THE WEATHER
Rain and colder this afternoon and tonight; Saturday fair and colder; fresh easterly to southerly winds becoming high westerly Saturday.

THE LOWELL SUN

5 O'CLOCK

ESTABLISHED 1878 | LOWELL, MASS., FRIDAY OCTOBER 20 1905 | 16 PAGES ONE CENT

DOWN IN GEORGIA

President Roosevelt Visits His Mother's Home

Great Demonstration in His Honor—75,000 Strangers Join People of Atlanta in Extending a Welcome—City Decorated and Business Practically Suspended

ROSWELL, Ga., Oct. 20—President Roosevelt is today the guest of the Cracker state. After a night spent in passing through part of the Turbeet country and traversing the state of South Carolina, the special train bearing the presidential party crossed the Georgia line near Toccoa early this morning and spent the succeeding hours wending its way through the heart of the Piedmont region. The route lay along the foothills of the eastern end of the Blue Ridge, but it was too early for the members of the party to be up to appreciate its picturesqueness. The train travelled slowly and ran on schedule time.

The day's program for the president embraces stops at Roswell, at Atlanta and Macon. Here at Roswell, the one time home of the president's mother, a small town that lies just off the main line of the southern railway, the president is scheduled to remain until 9.30 o'clock this morning.

Owing to the early hour of arrival, the presidential party was not to leave the train until 8.30, although due here at 7 a. m. This left an hour for the president's visit to the old homestead.

CITY DECORATED.

The most of the day is to be spent at Atlanta where the city is handsomely decorated and the strangers already begining to arrive are expected to aggregate 75,000. The president will be escorted to the state fair grounds at Piedmont park, three miles from the terminal station at Atlanta by two troops of the Twelfth U. S. Cavalry, followed by the citizens reception committee, detachments from the Seventeenth U. S. Infantry and from several state military organizations, together with a representation of organized labor. At the fair grounds, the president will deliver an address, immediately following his review of the parade. A luncheon and general reception will follow. At the Georgia school of Technology, 500 students will be ready to receive him with Harvard yells, mingled with their own college cries. He will inspect the work shops and address the boys from a stand covered with the Crimson of Harvard. After a drive, he is to return to his train.

Mrs. Roosevelt will be escorted to the governor's mansion, where she will be given a reception and will watch the parade escorting the president. She will be escorted to her train over the line of march, after the parade along Peach Tree street and will take the train for Washington at a suburb. The president is scheduled to leave Atlanta at 7 p. m., arrive at Macon at 10.05 p. m., spend five minutes and proceed on the over-night trip to Jacksonville, Fla.

IN ATLANTA.

CITY DECORATED IN HONOR OF THE PRESIDENT.

ATLANTA, Ga., Oct. 20.—Atlanta has planned a busy day for Pres. Roosevelt today from his arrival at 10 o'clock (central time) from Roswell to his departure at seven in the evening for Florida. This program includes the military and civic parade to the state fair grounds at Piedmont Park, where the president will review the troops and address thousands assembled there.

This will be followed by a luncheon and a general reception at the fair grounds and at the Georgia school of technology, he will inspect the work shops and address the students. After that a drive is in contemplation and thence he will be escorted to his train. Mrs. Roosevelt will be given a reception at the governor's mansion by a hundred of the society ladies of Atlanta and will watch the parade escorting the president to Piedmont Park. She will take the train for Washington at a suburb.

Horse clipping at the Morse Coach Co., 350 Middlesex street.

BOYS' SUITS, WITH TWO PAIRS OF PANTS, FOR $3.75.

Here's a feature that mothers will appreciate. Two pairs of pants with a suit. A straight pant and a knickerbocker—two styles at $3.75—and worth the price without the extra pants. For boys, 8 to 16 years. The Merrimack Clothing Company.

FURNITURE BARGAINS

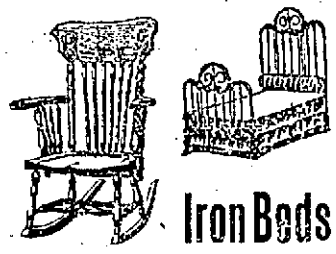

Rockers

Made of solid oak golden finish with saddle or cobler seat. Price

$1.98

Iron Beds

made of extra heavy tubing and solid fillers with cast brass trimmings in 4 ft. 6 in., 4 ft. and 3 ft. 6 in. Price

$2.50

Home Ranges

We guarantee every range we sell to be a first class baker or we will cheerfully replace a new one instead. Your old range and a little money will secure one of our new ones.

Coal Stoves $2.50

Bornstein & Quinn

113-115 Gorham st. Tel. 923-2.

SEE WINDOW DISPLAY YOU'LL BE OUR CUSTOMER
AT
ROY & O'HEIR'S

While Waiting for That Cold Wave

Why not go around in one of our SWELL SUITS? We surely can save you money and besides—sell you a suit that is up to date in make, shape, fit and quality, from $2.00 to $7.00 less than the same quality will sell for outside of this store. TRY US.

MEN'S SUITS .....$4.00 TO $22.00
BOYS' SUITS .....$4.00 TO $15.00
CHILDREN'S SUITS .....$1.00 TO $6.00
MEN'S OVERCOATS .....$5.00 TO $22.00
BOYS' OVERCOATS .....$5.00 TO $16.00
CHILDREN'S OVERCOATS .....$1.49 TO $7.00

Young Men Are Fast Finding Out That This is the Place to Trade At. THERE MUST BE A REASON.

The Little Store With the Big Trade

88 PRESCOTT STREET, FACING MARKET

ON PROBATION

Court Was Lenient With Alberta Vezina

But 12 Years of Age and Under Arrest For Burglary — Judge Hadley Scores Dishonest Junk Dealers

Little Alberta L. Vezina, the 12-year-old girl who with another girl, aged 7 years, recently entered a room in Coburn street occupied by Greek workmen, during their absence in the mill, and stole $7 in money and some lace curtains, silk handkerchiefs and a knife, all of which she hid in her home next door, was called in police court this morning.

The girl is the youngest female ever arrested in this city on a charge of breaking and entering and when the case came up the complaint was changed to larceny. The girl's mother who works in the mill, leaving the daughter at home to look after the house, made restitution to the Greeks and she promised to keep a more careful eye on her daughter in the future. Judge Hadley gave the girl some sound advice and she tearfully promised never to steal again. "If you are ever a bad girl again I shall have to send you away," said the court, and his words struck terror to her heart.

The court then placed her on probation and Officer Slattery will look after her from time to time in the future.

ODDS AGAINST SLATTERY.

With David Zoskind, Hyman Horling and Abraham Wolff, all swearing that he was the man, what chance had poor old John Slattery.

"The three of them have it all made up between them, your honor," said Slattery. "It's a put-up job."

Slattery is the old man who was arrested from a train at the depot yesterday, while en route from Boston to Lincoln, N. H.

He was charged with stealing 11 cakes of lead from the junk shop of David Zeskind last June, each weighing 40 pounds. Slattery disappeared the day after the theft and had not been seen here since until yesterday.

Zeskind testified that Slattery worked for him when the lead was taken away, one cake being taken at a time, and hidden nearby.

Horling testified that he saw Slattery hide a cake of lead in the bushes at the corner of Howard and Hale streets.

Wolff testified that he saw Slattery carrying lead which he identified as Zeskind's.

Slattery testified that he wasn't there at all on the day in question, never saw Horling or Wolff and never stole any lead.

The court found him guilty and fined him $20, to be paid in five days, or three months in jail.

ASSAULT CASE.

Way back on September 12 Fred Caprone threw a bobbin at Adelard Dersoiers in the mill. Derosiers "laid for him" and meeting him on the street struck him and cut his face. It cost him $8.

TOOK A WATCH.

Treffle Lamarche pleaded not guilty of larceny of a watch valued at $10, the property of Joseph Soucy and was held in $200 for trial Oct. 25. They were roomers until last June when Lamarche disappeared with the watch.

NO DRUNKS IN COURT.

For once in a long time not a drunk appeared before Judge Hadley in court this morning. There were four arrests but all were released from the police station.

JUNK DEALERS SCORED.

In the juvenile session Adelard Piché was charged with larceny of 100 pounds of rubber tire valued at 5½ cents per pound from the carriage factory of Henry J. O'Dowd. The boy admitted the theft and said that he sold the rubber to a junk dealer for 30 cents.

Judge Hadley, upon hearing the facts in the case, roundly scored junk dealers who buy stolen property from boys and said: "Surely a business man knowing the value of this rubber must also know that it has been stolen when such a large amount of it is offered for sale at such a ridiculously low price. The police should hold these dealers to a strict accountability for all such transactions.

Mr. O'Dowd said that he was of the opinion that the junk dealer knew that the rubber was stolen because when his man went to the shop to inquire about the stolen property, the girl at the shop spoke fluent English until she learned the object of his visit when she suddenly forgot her English and could not understand what was being said.

BETRAYED A TRUST.

Fred Neault, aged 16, was charged with larceny of two whips from the office of Mr. O'Dowd's factory. He, too, sold the property but the man to whom he sold them knew by the price he asked that they were stolen and upon obtaining possession of them, returned them to Mr. O'Dowd. Neault had been employed about Mr. O'Dowd's and the latter had utmost confidence in him. Of late articles have been missed from the factory and Mr. O'Dowd was determined to put a stop to it by having arrests made. He was both surprised and chagrined to learn that Neault was one of the thieves. He informed the court that he did not appear to have the boy punished but merely to protect himself against further depredations.

The court found both boys guilty and fined them $15, each to be paid within three days or two months in jail.

Where is Tailorville? Look it up.

FIRE ON PLAIN STREET.

An alarm from box 38 this morning summoned a portion of the department to a fire in a house in Plain street owned by A. L. Russell. The fire started in a chamber and probably resulted from children playing with matches. The damage was slight.

Where is Tailorville? Look it up.

No wrinkles on the clothes from Tailorville.

MOTHER WEPT

SON SENTENCED FOR ASSAULTING AN OFFICER.

When Martin Zimmerman, a strapping young man from South Boston, was sentenced by Judge Crosby, in the superior criminal court yesterday, to the house of correction for 18 months for assaulting Patrolman Eaton of station 12, his devoted mother, laden with market bundles, disregarded court rules by rushing toward the bench and imploring his honor to reconsider and not send her boy away.

The court officers explained to the weeping woman that it was impossible to change matters then, and must retire to the corridor.

No wrinkles on the clothes from Tailorville.

WATER WORKS
BLOW-OFF NOTICE

Water will be blown off from city mains on Sunday, Oct. 22, between the hours of 1 and 5 p. m.

ROBERT J. THOMAS,
Supt. Water Works.

"Following of Christ" LAWLER'S 79 Mer'k St.

PARLOR STOVE FOR SALE

No. 10 "Winthrop" parlor stove, will heat three good sized rooms. Will sell cheap. Inquire at 15 Marsh st.

NOVEMBER
—IS—
Quarter Month
AT THE
Washington Savings Institution
267 CENTRAL STREET
Banking Rooms Over Lowell Trust Co.

ALWAYS

You will now find hot-chocolate on tap at 197 Central street. The Drinkaway. We always have College Ices and Ice Cream Soda at 5c. Howard, the Druggist, 197 Central street. Open till midnight.

WINCHESTER HEATERS
WELCH BROS.

SUPERIOR COURT

Several Cases Wound Up Today

VERDICT FOR B. & N. RAILWAY

Judge Ordered Verdict for Walter W. Johnson

The jury in the case of William Roland, per pro ami, vs. Boston & Northern Street Railway company, returned a sealed verdict in favor of the defendant, at the opening of court this morning.

In the case of Mary M. Crevier vs. Walter W. Johnson, Judge Fox ordered the jury to find for the defendant.

Mr. Johnson, testifying, said that in this case as well as in other real estate conveyances, he acted as the agent of the bank of which he was cashier; that all of the parties to the transactions concerning this property knew that he was acting for the bank; and that he had no interest in the conveyance at any time. He thought the money was paid to Mr. Farley by the teller, Albert G. Smith. The man who acted for the bank in all these conveyances was Hon. A. P. Rooney. A certain clause put into the deed, outside of the regular printed form, was put in by A. P. Rooney.

The next case in order was that of Bloldie Mineau vs. Joseph Amyotte. This is an action of tort with the ad damnum placed at $500. The plaintiff in her declaration stated that she owned a house and land at the corner of School and Butterfield streets in this city and exchanged it for two lots of lands containing a house and barn in Dracut. The plaintiff claims that the defendant stated that there was a good well on the premises in Dracut, but that such was not the case and even after the plaintiff went to extra expense in having the well dug deeper, failed to get any water, therefore the cause of the suit.

Messrs. Howard and Donahue appeared for the plaintiff while the defendant was represented by Messrs. Harvey and Hamel.

Where is Tailorville? Look it up.

THROAT CUT

WOMAN WHO SAID SHE WOULD OUTLIVE OTHERS IS A SUICIDE.

FAIRFIELD, Me., Oct. 20.—Mrs. Ezra Totman, aged 84 years, was found dead behind a summer house on the lawn in front of her house at 3 o'clock yesterday afternoon with her throat cut. In one hand she held a razor and in the other a revolver, which she had not used.

Mrs. Totman was almost all her life a robust and vigorous woman, but recently has been sick, and no cause can be assigned for her act, except sudden insanity. She had met with two or three bad accidents during her life, and had said that she could not be killed unless her neck was broken. She frequently said she was going to live until everyone else was dead, and then she was going to keep a tavern.

SATURDAY

Another day of opportunity in our special sale of women's fall and winter Shirt waists begun this morning.

Values in almost every kind of waist at from 29c to $3.69. See yesterday's papers for particulars.

The White Store
114 Merrimack St. 116

NOTICE

We cordially invite you to call and have your eyes examined by the latest and most modern methods today and tomorrow. Glasses furnished at reduced prices. Caswell Optical Co., 27 Bridge st., Ground floor.

A LITTLE or more
Saved EACH MONTH
COUNTS UP

Interest begins monthly (third day of month.) Deposits $1.00 or more.

Savings Department
TRADERS National Bank
Open 8 a. m. to 4 p. m. daily. Saturdays: 8 a. m. to 1 p. m. 7 p. m. to 9 p. m.

LOST—Oct. 11th between Garden Park and Fayette st., baby quilt, blue and white, marked "Happy Dreams." Finder leave at cor. of Fayette and Merrimack sts.

MAY BE ILLEGAL

Action of City Council in West Tenth St. Extension

The joint loan order for $60,for the purchase of land in Clough avenue, Centralville, for the proposed extension of West Tenth street recommended by the committee on streets a few weeks ago, adopted subsequently by both branches of the city council and this week sent back to that body without the approval of the mayor, was adopted in violation of the joint rules of the city council and should the board of aldermen next Tuesday evening concur with the lower board in passing the order notwithstanding the objections of the mayor, it is the contention of the mayor that it would be invalid and no bank, firm or corporation would loan money on the proposition.

In the common council last Tuesday evening his honor's veto of this order was overwhelmingly overridden and indications are that similar action will be taken in the upper board next Tuesday evening when the veto comes to that board.

Speaking of the matter this morning Mayor Casey quoted rule 21 of the joint rules of the city council which is as follows:

"No resolution for the extension and laying out of any street or public highway shall be passed to a second reading by either branch of the city council until the city civil engineer shall certify to the council that said street or highway is fully completed and graded to the grades named in the resolution, without expense to the city."

"This rule," said the mayor, "is specific enough. It shows very clearly that in having passed this order the city council has violated the rules of their body and in the event of my veto failing to check the progress of the order, it appears to me that the order would not be legal.

"Should the board of aldermen concur with the common council in refusing to sustain the veto, the order which would under ordinary circumstances then be in effect would have no standing and I feel reasonably sure that it would be impossible to borrow money on it under the circumstances."

The rule is not a new one. It has been in effect in the city council for several years but it has been more frequently violated than observed.

It would seem that a rigid enforcement would prohibit the purchase of any land in any section of the city for street extensions, the object of the rule evidently being to induce property owners looking for land improvements to grade streets and present them to the city.

The mayor will insist upon consideration of this rule.

Since it is only a rule and not an ordinance or a provision of the city charter that stands in the way of the order it would be possible to get the matter through in the face of the mayor's objections by suspending the rule. In that event the order would have to go through the various stages once more and it might be a matter of several weeks before it could finally become effective.

FREE FOOTBALLS FOR BOYS.

With each purchase of $5.00 or more in the Boys' Department at the Merrimack Clothing Company. Best boys' department in town.

CAUSED A PANIC

Mussulmans' Threat to the Russians

BAKU, Caucasia, Oct. 20.—The Mussulmans here have created a panic among the Russian inhabitants by warning those who are residing in houses belonging to Armenians to leave immediately. Many Russian families are leaving Baku.

Where is Tailorville? Look it up.

No Wrinkles on the Clothes From
"TAILORVILLE"

Are you acquainted with the merits of our New Fine Clothes Department?

An enthusiastic customer christened it "Tailorville"—it's the home of finely tailored clothes—everything there suggests the fine merchant tailor except the price tags.

It's the improved way of handling fine garments—They are hung up in cabinets and on racks—all pressed, ready for instant service ---no creases or wrinkles---just as they appear in the tailor's finishing room.

It's a step in advance in the selling of fine ready-for-service clothes for men and marks the Merrimack as Lowell's most progressive clothiers.

There are no clothes like the clothes from "TAILORVILLE" and the knowing ones are finding it out.

THE MERRIMACK
Clothing Company,
Across From City Hall

A GENERAL FROST

Settled on Republican Hopes Last Night

Only 70 at Ward Three Rally While a Less Number Attended in Ward Nine — Enthusiasm Was at a Premium

A republican rally was held in the Branch street engine house last night where once the glib-tongued orators of the Ward Three club, knocked down the political idols of the day, and pointed out to a suffering municipality the way to Utopia.

There were some who didn't take the members of the old Ward Three club seriously but the club always had a good attendance at its meetings and that is more than could be said of last night's gathering, for though the invitations read "for the purpose of overcoming the apathy prevalent in an off-year," and although all the headliners of the local republican show were on the program, the best they could do in counting the attendance was 70 men and boys.

Steve Puffer's dog passing the engine house, saw the lights glistening brightly from the windows and with a glad yelp of recognition bounded up the stairs to be counted in with the Old Guard. But a few moments later the most disappointed canine on Branch street sneaked quietly down the stairs and hiked for home. John Stratton on his way home stopped, looked and listened. Sadly he shook his head, took a drink of Cook well water from a neighboring trough and continued his journey. Others there were who thought the Old Guard had started in again and were disappointed, while as above mentioned 70 took a chance and remained.

Isaac Wotton called to order and expressed regret that there was such an early frost. He then introduced Charlie Varnum who looked chilled. Mr. Varnum urged the republicans to warm up, but his words almost froze as they came out and he looked like Charlie of the old days in the Carter street school with the thermometer down to freeze.

Charles J. Wier looked a trifle more encouraging. He didn't appear to take it so much to heart and his words were of such a nature as to make the audience stop blowing in their hands and appear interested.

Joe Hibbard thanked the crowd for having voted for him last year and expressed the hope that they would do the same this year.

John F. McCoy who was turned down in the caucuses assured the gathering that he would abide by the will of the majority and would hustle for the party candidates from now until the close of the polls. There was a perceptible thaw when Mr. McCoy spoke.

But William H. Ward, the next speaker, cast another chill on the gathering with the statement that he didn't care whether a man was a democrat or a republican as long as he was capable and honest. The stand pipers shivered at the contemplation of his words.

Deacon William H. Wiggin spoke a few words and then James G. Hill, advisor of the party, made a rather extended speech in which he called attention to the fact that the democracy is well united this year and correspondingly hard to beat.

Cecil L. Adams, to display his loyalty, made a few remarks and then Horton H. Hilton, the senatorial candidate was given the floor. Mr. Hilton complimented Col. Carmichael on being a staunch democrat and then he criticized the democrats for connecting him with a corporation in this campaign, though the fact of the matter is the Adams supporters before the caucus were the originators of that cry, if one cares to consult the political advertising of a few weeks back.

Traveling Tommy Braden, Albert David, the official mouth-piece, Councilman Wilder and our old friend Stratton who changed his mind and returned to the rally later in the evening also got in a few words before the rain checks were passed.

WARD 9 "CONFERENCE."

A little republican gathering was held in the High Street engine house, last evening. It was intended for a rally in the interest of the representative candidates of the 27th district but when Chairman David of the republican city committee sized up the attendance he decided to characterize it officially as simply a conference for the purpose of getting out the vote and not a rally.

The "conference" was due to begin at 8 o'clock, but at that hour there wasn't "a quorum" present and the patient promoters waited 20 minutes and then Rep. William E. Westall called to order and introduced as the presiding officer, Col. Chadwick. The colonel is always interesting and he talked confidentially to his friends and neighbors, assuring them that Candidates Stevens and Pollock have the interests of ward five and nine at heart just as much as though both knew where the ward lines were.

Rep. Westall was the next speaker. After thanking the voters for past favors and modestly reminding them that he had not retired permanently from the political arena, called attention to the fact that though the district is 400 republican (figures not sworn to), nevertheless, two men named O'Brien and McMahon, had carried it for two years, and he couldn't understand it. It was quite evident that he overlooked the unbeatable combination of prefixes before the names of those two gentlemen. He blamed republican apathy for the O' and Mc state of affairs and urged the candidates to solicit votes personally.

Albert W. David, the admirably chosen official mouthpiece of the republican city committee was the next speaker, and he set the audience right as to the nature of the gathering so that they wouldn't bring down any derisive laughter by designating a corporal's guard gathering as a rally. In a few words Mr. David completely put the democratic state machine out of commission, made Henry M. Whitney look like an exploded cartridge and then in a spirit of charity recalled the fact that once in the dear dead days beyond recall there lived one good democrat, the late Marcellus H. Fletcher of hallowed political memory, and he repeated some five years after the death of the venerable "war-horse of the democracy" what everyone else said of him while yet he was in the flesh.

Toward the end of the conference the candidates for representative were trotted out. Mr. Stevens complained of the large number of blank ballots cast last year and hoped that it wouldn't happen again.

Candidate Pollock of Burlington then said that his only desire in seeking this office was to continue the work that he had begun in his own town. Either modesty or want of time prevented him telling what that work was and the voters went home guessing.

Benediction was pronounced by Geo. W. Poore.

A SUICIDE

MAN BROODED OVER ROYAL ARCANUM TROUBLES.

ATTLEBORO, Oct. 20.—Following the suicide of Byron R. Hill, in the office of Dr. George K. Roberts yesterday, it is found that he had complained of trouble with his head, and quite recently confided to a friend that he did not feel that he ought to live long.

Yesterday he said to his brother-in-law:

"Well, good-by John, be good to everybody." As Mr. Hill was to go to a sanitorium today the brother-in-law was not surprised.

"I'll see you later," the brother-in-law replied.

"I think you will. Too bad, too bad," Mr. Hill answered. A half-hour later he was dead.

It is said by some of his confidential friends that he brooded over the troubles in the Royal Arcanum.

GOODWIN INJURED

Former Convict in Runaway Accident

TONOPAH, Nev., Oct. 20.—Henry K. Goodwin, the noted life prisoner but recently released from the Massachusetts state prison, where he had served 20 years of a life sentence for killing Albert D. Swan of Lawrence, who he accused of having swindled him out of a fortune in a patent, is in the hospital at Esmeralda in a serious condition, the result of a runaway accident at Mt. Montezuma a few days ago.

When Goodwin was released from the state prison at Charlestown he came here with his counsel, Clarence W. Bowley, who installed him as caretaker of the property of the Montezuma Gold Mining company, the oldest property in the Goldfields region, and entered into the work with the zest of a young man, making many changes and improvements in the machinery and equipment of the property. He also acted as purchasing agent for the mine, and it was on a trip to Esmeralda that he was hurt.

From the mines to Esmeralda is a drive of 30 miles, over hard mountain roads, and he started with a pair of lively horses, intending to return by nightfall, but a short distance from camp the pole of the wagon broke, causing the animals to run away. Goodwin did his best to hold the animals in check, but was thrown, being picked up later in an unconscious condition.

The nearest hospital was 30 miles away, and he was taken there, where his injuries, which were many and serious, were attended to, the physicians at first being doubtful as to his recovery. They now say he will recover, but that convalescence will necessarily be slow on account of Mr. Goodwin's age and the hardships he has endured.

While here Mr. Goodwin has made many friends, and commenced a study of scientific mining, intending to take a course in assaying at San Francisco this winter, and opening up an office here in the spring. It will now be impossible for him to carry out these plans.

BODY FOUND

LAWRENCE WOMAN DROWNED IN THE SPICKET RIVER.

LAWRENCE, Oct. 20.—The body of Mrs. Annie McKinnon was found in the Spicket river, near Klous' shoddy mill at Methuen yesterday afternoon.

It has been learned that before disappearing Saturday she attempted suicide by drinking wood alcohol at her home. She was 44 years old and left three sons and a daughter.

HUSBAND MAY DIE

ASSAULTED BY WIFE AND STEPSONS.

MADISON, Conn., Oct. 20.—A brutal assault at the hands of his wife and two stepsons, which will result in the death of Frederick Bachman, took place last night at his home in East River. Bachman says he went home to supper as usual, and finding no supper had been prepared, asked his wife where it was.

"Here's your supper," she is alleged to have said, at the same time striking him on the head with a piece of iron. According to his story, Mrs. Bachman's sons, John and William Krux, then attacked him, beating him on the head and body until he was unconscious. He probably will die. The woman and her sons have been arrested.

The Product of the

7-20-4

10c Cigar Factory

is now larger than that of any individual manufacturer in New England. The name R. G. Sullivan stamped on every cigar insures quality.

R. G. SULLIVAN, Mfr., Manchester, N. H.

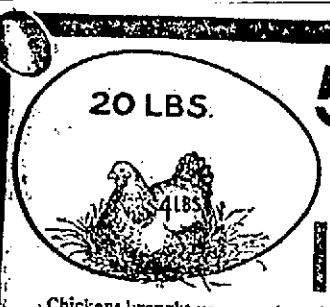

5 TIMES Her Own Weight IN EGGS

Chickens brought up properly and given **Sheridan's Condition Powder** regularly with their food, develop more rapidly—arrive at laying maturity earlier, and produce eggs abundantly. With **Sheridan's Condition Powder** to urge her, a four pound pullet will yield from four to five times her own weight in eggs the first year.

Sheridan's Condition Powder is a medicine used by poultrymen for over thirty years with wonderful success—it makes young pullets strong and healthy—it carries old hens quickly through the moulting season, and keeps them laying steadily throughout the winter when eggs sell from 40 to 50 cents a dozen.

If your dealer cannot supply you—we will send a sample package for 25c; 5 for $1.00. Large 1 lb. can, $1.20; 6 for $5.00. Sample best poultry paper *free*.

L. S. JOHNSON & CO. Boston, Mass.

Sheridan's CONDITION Powder

20,000 TONS OF COAL IN LOWELL

Horne Coal Co.

15 CENTRAL STREET

Strike or No Strike We Have Got the Coal

ORDER FROM

Horne Coal Co.

And We Will Take Care of You

MEN COME TO ME

Young, middle aged and old men when in doubt, and if you want honest advice and treatment it will pay you to see me first. Do not be induced to pay big charges in advance to out-of-town doctors when you can get skilful and honest treatment, medicine included, here in Lowell at a moderate charge, paying as you are able to. It matters not what your ailment is, how many physicians or ordinary specialists you may have had, do not be discouraged, come to me and let me help you before it is too late. I furnish all medicines, privacy thus assured. Consultation and examination free to all patients. Call today and see

DR. TEMPLE, Specialist for Men

Rooms 10, 11 and 12 Mansur Block, 97 Central Street, Lowell. Hours 10 to 12—2 to 5—7 to 8. Free X-Ray Examination.

Well Dressed Men

COPYRIGHT 1905 BY THE HOUSE OF KUPPENHEIMER

Recognize B. Kuppenheimer & Co.'s clothes—unequalled for style, elegance and fit. You see "Kuppenheimer's Hand Made Guaranteed" Suits and Overcoats on the best dressers everywhere. You can see them on Lowell's bankers; they are on our merchants, insurance men, mechanics and mostly all of Lowell's prominent business men, the majority of the clergy and professional men wear them; the young men—the nobby dressers think them perfection. The sort of clothes a woman of good taste likes to see a man wear—garments that hang and fit perfectly over the back, shoulders and chest. The collar hugs the neck and fits close all around.

B. Kuppenheimer & Co. request that we announce that we guarantee a refund of your money or give you a new garment for any garment bearing their label purchased of us which does not prove satisfactory.

Suits and Overcoats from B. Kuppenheimer & Co. **$13.50 to $28**

The Best Suits and Overcoats in Town at **$8, $10, $12**

Your Clothes Kept Pressed Free of Charge

Ask for Fashion Books

Don't Fail to Take Advantage of Our Great Annual Sale of

Men's and Boys' Underwear

We guarantee a good saving on every garment. We placed a large order with one of the best knitting mills of the country over six months ago—before the advance in the price on all kinds of wool, which means a saving of over 25 per cent. This large purchase covers every class of Wool and Cotton and Wool Underwear for men and boys. See the goods and prices in one of our large show windows.

New Neckwear Every Friday

The Lowell ONE PRICE CLOTHING COMPANY 72-86 MERRIMACK ST.

Unquestionably "The Home of the Perfect Fitting Clothes"

Bring This With You Sat., Oct 21

To the 20-day Sale of Joseph D. Furman & Co., When We Will Display the Entire Stock of Clothing of the Biddeford Clothing Co., of Biddeford, Me.

Consisting of High Grade Men's, Youths' and Boys' Suits, Overcoats and Furnishings. Some at less than 33c on the dollar. We did not have time nor the room to display them last week. Read these few quotations. These are just but an index finger of the hundreds of great extraordinary values offered at our 20 days' sale.

MEN'S HIGH GRADE SUITS

The original market values of these suits, not overestimating them in the least, are $10 to $25, but the fact that they are out of date, the coat being a little more cut away in the front and the length 2 or 3 inches longer than they wear now and the sizes are 34, 35, 36, 38 only, and to make a quick sale of them we placed a sale price on them of

$3.95, $4.45, $5.95, $6.95

BETTER COME EARLY FOR THESE.

Men's and Young Men's

High Grade and Up-to-date Suits

Tailor made, silk Venetian lined, materials are some American and English tweeds, cashmere worsted and Thibets. Original market value $18 to $28. These suits are up to date and a credit as well as a pleasure to the wearer. To make a quick sale of them we market them as low as

$7.95, $8.95 and $9.95

Men's and Young Men's

HIGH GRADE PANTS

You will find the largest assortment in the city for the size of the store. In the lot we place on sale Saturday next there are pants sold by the Biddeford Clothing Co. as high as $8.50 per pair. The lowest price pant sold by the Biddeford Clothing Co. was $1.50. Our sale price will move them quickly. If you see them you will buy 3 or 4 pairs at a glance—

69c to $3.50

250 BOYS' SUITS AT

99c and $1.39

250 BOYS' OVERCOATS

$1.39

For Furnishing prices just a glance at our display window and you will not look further. Be sure you are in the right place. Look for the yellow sign opposite Monument square, 320 Merrimack street, World's Greatest Bargain Givers.

The above figures may be applied the same to our Overcoat line which is too numerous to mention in the valuable columns of this paper, but if you will look them over you will gain dollars.

Joseph D. Furman & Co., 320 MERRIMACK STREET

Directly Opposite the Monument

LOWELL WOMAN

Elected to Executive of Textile Workers

CONVENTION WILL GIVE ITS SUPPORT

To the Operatives in Fall River

NEW YORK, Oct. 20—The last resolution adopted last night by the United Textile Workers of America before finally adjourning their convention in this city, was one offering moral and financial support to the mill operatives of Fall River under any and all circumstances. President John Golden later explained that this action was taken for the reason that the unions may not see fit to accept the offer of five per cent. increase in wages.

The action of M. C. D. Borden in restoring the old schedule he said, strengthens our hands to such an extent that we feel there is nothing else left for the other manufacturers to do, but to grant the 11 per cent. increase demanded, which would be simply a restoration of the original prices. However, I do not anticipate any further trouble of a serious nature between operatives and employes and the resolution just adopted is simply precautionary."

James Tansey, president of the Fall River Textile Council, who is in New York in attendance upon the convention said tonight: "At this time it is hardly wise for me or any of my associates to express any opinion regarding the proposition as to wages submitted by the manufacturers in their reply to our recent request to restore the old rate of wages. Their plan is one which will require careful consideration. Neither I nor my conferees at the convention have had the opportunity to go into the matter as fully as we would wish. There will be a special meeting of the textile council held in Fall River on Sunday afternoon for the purpose of considering any action taken upon the reply of the manufacturers to our letter. The action of Mr. Borden and the action of other manufacturers in granting an increase prove conclusively that contention of the operatives that an increase as called for was sound and true."

Officers were elected as follows: General president, John Golden, Fall River; first vice president, James Tansey, Fall River; second vice president, Charles Miles, Amsterdam, N. Y.; general secretary, Albert Hibbert, Fall River; general treasurer, James Whitehead, Fall River. Executive council, Thomas O'Donnell, Fall River; Thomas, Taylor, Fall River; Samuel Ross, New Bedford; Robert C. Barr, Paterson, N. J.; Annie McMillan, Lowell, Mass.; Eduard Thornton, Philadelphia; Michael White, Dover, N. H.; Daniel J. Donahue, White Rock, R. I.; Oliver Christian, Lawrence, Mass.; George Wade, Lawrence, Mass.

The next convention will be held in Paterson, N. J., beginning the third Tuesday in October. President Golden was elected general organizer of the association on salary.

GOOD TEMPLARS

OPENED A UNION FAIR LAST NIGHT.

The union fair of the several Good Templar lodges of Lowell, opened under most favorable auspices last night in Odd Fellows' Temple, Middlesex street. From the time the doors were thrown open at 7 o'clock until long past 10 o'clock a brisk business was being done. The hall and tables were very prettily decorated and every table had a variety of salable articles. These in charge of the various tables and the decorations are as follows:

District Lodge, Frank E. McLean, Laura Hands and John Brady, colors nile green and white.

Spindle City—Jennie Mack, Blanche Hayes, Lizzie Wilson, Lilla White, Margaret Dow, Lillian Currie—red and white.

Gen. Fiske Lodge—Rodney Moore, Mrs. Clough, Arthur Smith, Miss Sartwell and Miss Bowman—red, white and blue.

Eirene Lodge—G. F. Tilton, Mrs. Will Smith, D. O. Christian, Ivy Hands, Lizzie Huntley, W. J. Smith—black and gold.

Star of the East, Junior Lodge—Mrs. Ida M. Ham, Mrs. D. O. Christian and A. A. Melvin—pink and white.

The ice cream is in charge of Mrs. Ida A. Tilton assisted by D. O. Christian and Sylvie Smith.

The candy table was exceptionally well patronized in connection with the Junior Lodge table and was in charge of Mr. A. A. Melvin, assisted by several of the boys of the Junior Lodge.

The tonic table was also well patronized, this table being connected with Spindle City table and in charge of Elwood Abel assisted by Harry Knox, Daniel Starkey and George Rawnsley.

The mystery table was almost sold out and all the articles sold here for five or ten cents were worth more than was asked for them. This table was in charge of George Hayes. Mr. Lester Moore had charge of the Peanut grab and judging by the crowds around the peanut barrel must have done a rushing business.

Several prizes were drawn, the successful ones being Abbie Whitney, A. A. Melvin, Lee Scott.

The entertainment was in charge of Gen. Fiske Lodge, with Rodney Moore chairman and was as follows:

Piano solo, Daisy Hunt.
Song, Josephine Foxcroft.
Reading, James Gould.
Song, Edna Davies.
Piano solo, Philip Lord.
Reading, Mina Brooks.
Harmonica solo, Master George McKelvie.

The entertainment this evening will be in charge of a committee from Eirene Lodge, and they have prepared a most excellent program. This evening several articles will be drawn including a handsome sofa pillow and a very pretty table cover, with various smaller articles.

C. Y. M. L. NOTES.

The members of the board of directors of the Catholic Young Men's Lyceum met in regular session last night and went through considerable business of importance. The membership committee reported that ten new names had been added to the membership list during the past week.

Much interest is being shown by the members in the minstrel entertainment which is to be held at a future date. A pool tournament will be conducted soon and a handball contest among the members will also be held. The bowling team members are not in the least discouraged at their defeat by the Y. M. C. I. team Tuesday night and expect to be well up in the list before the close of the season.

TO SAVE HIS LIFE

SCHIDLOFSKI WILL ASSAIL ACTIONS OF HIS WIFE.

BOSTON, Oct. 20.—An effort of attorneys for the defence to have the court order that their experts be allowed to examine the knife found near the spot where Mrs. Marcella Schidlofski was slain at Arlington and the report of the analysis of her stomach by Professor Whitney of Harvard, both of which are now in the possession of the district attorney, will mark the first move in the struggle to be made for the life of John Schidlofski, the alleged murderer.

It is said that much hinges on the statement regarding the contents of the report, as the defendant's counsel will endeavor to show that the woman, with her husband, had partaken freely of liquor.

The knife was found 11 days after the discovery of the crime. It is quite rusty and the point is broken off. Schidlofski's lawyers determined to have their experts pass judgment on the weapon with a view of ascertaining if the stains were from blood and if the knife is of the type that inflicted the wounds.

Since his incarceration the prisoner has taken on weight. "Nothing is preying on Schidlofski's mind," said a jailer. "He sleeps and eats well and has the ease of a man in his own home."

FOOTBALL NOTES

In the scoring line Brown still leads all of any of the eastern eleven, with the Indians second and Princeton a close third. All three have played one more game than Yale who also has crossed the 100 mark in points, but lead the Elis by southern margin to probably be ahead of them should the Blue also have played two games. In staunchness of defence, Yale and the Indians have shown up better than any of the others except Annapolis and Lafayette, who like the New Haven and Carlisle teams, have so far kept their goal line inviolate. Several western teams also have not been scored on, a state of affairs which, with Michigan in the fold, has been more frequent in the west in late years than in the east. The scoring in the west, however, has not averaged as heavy as in previous years. In the east Yale has averaged a little over four touchdowns a game, counting goals from touchdowns in with the touchdowns. Brown has averaged over six touchdowns a game, the Indians nearly six, Princeton nearly six, Dartmouth not quite four, Cornell not quite three, Columbia something over two, Harvard about three and Annapolis four. Exclusive of Yale's defeat scores points scored by the various teams are as follows:

Harvard 95, opponents 4 (five games). Yale 102, opponents 6 (four games). Princeton 176, opponents 6 (five games). Pennsylvania 114, opponents 10, (five games); Columbia 58, opponents 5 (four games); Cornell 69, opponents 11 (four games); Indiana 176, opponents 9 (five games); Dartmouth 89, opponents 22 (five games). Brown 196, opponents 5 (five games). Williams 89, opponents 24 (five games). Wesleyan 57, opponents 58 (four games). Lafayette 112, opponents 0, (four games); Lehigh 75, opponents 66 (six games). N. Y. U. 2, opponents 11 (two games). Washington and Jefferson 61, opponents 23 (three games); Franklin and Marshall 41, opponents 11 (four games), Colgate 17, opponents 24 (three games); Hamilton 36, opponents 32 (four games), Annapolis 74, opponents 0 (three games); West Point 42, opponents 22 (three games); Georgetown 10, opponents 40 (three games); Syracuse 113, opponents 16 (five games); Bucknell 56, opponents 22 (four games); Dickinson 70, opponents 6 (three games); Hobart 49, opponents 6 (four games); Exeter 32, opponents 0 (two games); Andover 100, opponents 5 (three games); Chicago 91, opponents 5 (four games); Michigan 142, opponents 0 (four games). Wisconsin 120, opponents 0 (three games); Minnesota 36, opponents 0 (three games); Illinois 42 opponents 6 (three games); Northwestern 61, opponents 2 (three games). Nebraska 78, opponents 6, (three games). Indiana 65, opponents 10 (three games); Amherst 23, opponents 0 (one game); Pennsylvania State 18, opponents 11 (two games); Rochester 16, opponents 15 (two games).

THE QUESTION OF THE HOUR

Where Shall I Buy My Suit or Overcoat for This Winter?

The Great Fall Sale is on—The greatest stock of Fall and Winter Clothing in Lowell—The best clothing selected from the leading makers—The lowest prices, quality considered, ever named—Business is good. Almost every day, even through the warm, beautiful weather our store sales have been better than last year—Correct clothes—Correct Prices have turned the business Talbotward.

Correct Suits

We can show them here—The correct styles in Men's Wear. We show the productions of the leading makers. We can show you the best variety—The most exclusive patterns—The most artistic garments to be found in Lowell.

Men's Double Breasted Sack Suits
$10, $12, $15, $18

Men's Double Breasted Sack Suits
$20, $22, $25

Men's Single Breasted Suits $10, $12, $15

Men's Single Breasted Suits $18, $20, $22, $25

Young Men's Correct Suits

We make a specialty of Young Men's Suits. Those particular young men who expect you to show the latest garments. Cut on the latest patterns and made from the newest fabrics. In this department our business has grown faster than in any other—We have caught the town with our showing of Young Men's Clothes.

Young Men's Single and Double Breasted Suits
$8, $10, $12, $15

Young Men's Single and Double Breasted Suits
$18, $20, $22, $25

Correct Overcoats

The Belted Overcoat will be more popular than ever, cut extreme length and it can be worn with or without belt. They are made from plain as well as fancy overcoatings.

$10, $12, $15, $20, $22, $25

The Box-Back Overcoat

The Long, Boxy Topcoat, cut full and long—The popular garment for men, making a warm, dressy coat.

$10, $15, $18, $20, $22, $25, $28, $30, $35

The Handsome Paddock Overcoat

The Close Fitting Frock Overcoat worn by so many well-dressed men, and the correct thing in both New York and Boston.

$20, and $25.

COME AND SEE US—SOLE AGENTS FOR HART, SCHAFFNER AND MARX AND TALBOT CLOTHING

Talbot's American House Store

THE STORE THAT'S LIGHT AS DAY
Central and Warren Streets

MEYER-BOTH CO

UP TO JEROME

Murphy Says He Sought Nomination

NEW YORK, Oct. 20.—Charles F. Murphy in denying one of the allegations which District Attorney William T. Jerome made Wednesday night in a speech at Carnegie hall, said yesterday:

"Mr. Jerome said that he never sought endorsement by either party. That is false. Jerome sent a confidential man to see me on two or three occasions. He said that he was anxious to meet me and to have a distinct understanding with me. He even agreed to join Tammany Hall general committee. If Jerome denies this before the meeting here tonight, we will prove the truth of it from the platform then."

In reply to these statements Mr. Jerome said yesterday:

"I deny it. Let him prove it from the platform. But I will not say he did not send a messenger to me."

LICENSE MONEY

DECISION HANDED DOWN BY SUPREME COURT.

BOSTON, Oct. 20.—A decision by the full bench of the supreme court was announced yesterday in the suit of Robert J. Tracy against Albert A. Ginsberg, trustee in bankruptcy of Herman C. Long & Co., liquor dealers, holding that the plaintiff was not entitled to recover $3000 received by the defendant from a sale or transfer of the interests of the bankrupts in the liquor license.

The sale was made under an order of the court and was approved by the board of police. Not only as co-licensee, but as assignee of the licenses that the bankrupts assigned to him before they filed their petition in bankruptcy to secure a New York brewery that had advanced them the money for the license fees, Tracy claimed he was entitled to receive the money.

It was held that the plaintiff cannot get the proceeds received by Ginsberg as trustee in bankruptcy for the reason that the money obtained by him from the sale of the licenses was not for any property owned by him but for the position, acquired by the purchaser, before the police commission which afforded him reasonable ground to expect favorable action on the part of the board.

In substance the court says the money was given as compensation for what the trustee did with a view to have the licenses changed over into the name of the purchaser or transferred by the board of police, which usually allows a licensee to nominate his successor when he contemplates selling out.

SUNDAY SCHOOL

NORMAL INSTITUTE HELD AT PAIGE STREET CHURCH.

A Sunday School Institute, under the auspices of the Lowell Sunday School Normal Alumni, was held yesterday at the Paige Street Free Baptist church and much interesting work was done and several timely topics of deep interest to Sunday school teachers were under discussion.

The affair opened at 2.30 and a fair sized gathering was present. Rev. Benjamin F. Kingsley, pastor of the Highland M. E. church, was in the chair.

Song service opened the afternoon session and devotions followed under the leadership of Miss Frances L. Bennett, the general secretary of the Y. W. C. A. Mrs. E. G. Ames opened the discussion on the primary work and to this theme the first half hour was devoted. Enrolment followed and Miss Rena May Knapp was heard in an excellent vocal rendition of "Under His Care."

Mrs. E. W. Clark, superintendent of the junior department, High Street Congregational church Sunday school, conducted the junior half hour.

"The Friend Who Waiteth Nigh," a pretty duet, was given by Miss Mabelle Fay Kingsley and Miss Ethel May Roy, of the Highland Methodist church.

Rev. George B. Dean, pastor of the St. Paul's Methodist church, made the address of the afternoon. "A Working Knowledge of the Bible" was his subject and his advice to the members was that this working knowledge was more than a mere matter of Bible reading, but should consist of a thorough study with a free use of the Bible helps.

Lunch was served at 6 o'clock in the vestry.

The evening session opened with a prayer and praise service conducted by Rev. A. E. Kenyon. The address of the evening was by Rev. John D. Pickles, D. D., educational secretary of the State Association, who presented the seals of the State Association, to be attached to the normal certificates of special post-graduate course. They are as follows: Mrs. M. G. Batchelder, Mrs. Etta M. Leslie, Miss Ida M. Goucher, Miss Helen M. Brown, Miss Mary A. Newton, Mrs. J. M. Slater, Miss Bessie G. White.

In his address, Dr. Pickles said that in these days special emphasis should be placed on the Bible teacher's work. If we could have throughout our state, on the part of the Sunday school teachers and of those who are candidates, a new and deeper conception of the nature of the work of the Bible teacher, we should accomplish very much.

The teacher should have a working knowledge of the text book, the Bible. Not an exhaustive knowledge,—nobody has that, not even the preacher,—but a working knowledge, a knowledge of its history, its doctrine, its personality and its spirit, which must come from an experimental knowledge.

Also, the teacher should have a working knowledge of those whom he is to teach. We should know human nature, know how to get at the boys and girls, the men and women, in order to interest them and instruct them.

A solo by Miss Esther M. Greene followed and the International Lesson for Oct. 22 was conducted by Rev. George F. Kenngott.

The session closed with a hymn, and the benediction.

The Everyday Hurry

of modern life keeps a man's body in a constant change of temperature. This is very dangerous to the health unless underwear is worn which tends to counteract the effect of sudden change from heat to cold. While ordinary underwear fails

WRIGHT'S Health Underwear

does this because it is made on the wonderful Wright's loop-fleece principle, which allows the pores to breathe freely, carries off and evaporates perspiration and keeps the skin dry and healthy. Wearers of Wright's never have that stuffy, sticky feeling, nor do they become chilled after perspiring.

Wright's Health Underwear costs no more than the common kind. Ask your dealer for it, and write for free booklet "The Loop of Health and the Fleece of Comfort."

WRIGHT'S HEALTH UNDERWEAR CO.,
76 Franklin St., New York.

PRIZES AWARDED

FOR BEST KEPT GROUNDS IN BILLERICA.

The prizes for the best kept premises, flower gardens, etc., which were offered by the Talbot mills last spring, were awarded last evening in Thomas Talbot Memorial hall before a large audience.

The exercises were opened by Mr. Frederick S. Clark, who announced the list of winners in the different events. Addresses were given by Dr. Charles E. Hosmer, president of the Billerica Historical society, Rev. Edgar S. Weirs, pastor of the Unitarian church, at Billerica Centre; and Rev. Chester H. Howe, pastor of the North Billerica Baptist church.

The following were the prize winners in the different events:

Best kept premises: 1st, Minnie F. Dyson; 2d, Mrs. Joseph Brown; 3d, Thomas Casson.

Vines: 1st, Brandon Manning; 2d, Minnie F. Dyson; 3d, Mrs. Rose Hennessey; 4th, Samuel Lord; 5th, May Rutledge.

Window and porch boxes: 1st, May Rutledege; 2d, Herbert Ellis; 3d, Mrs. Rose Hennessey; 4th, Mrs. Joseph Brown.

Flower gardens: 1st, Minnie F. Dyson; 2d, John Haslam; 3d, Mrs. Rose Hennessey; 4th, Brandon Manning; 5th, Mrs. Joseph Brown.

ACADEMY OF MUSIC

"The Cowboy and the Lady" now being played at the Academy of Music by the members of the Huntington-Deyn stock company, continues to draw large houses. There remain but three more performances of this play, tonight, tomorrow night and tomorrow afternoon, and those who have not seen the production this week should not fail to attend one of the remaining performances.

The piece is a very pretty one, the story being true to life, thoroughly up-to-date and devoid of any impossible situations. The time is the present and the place is in Colorado.

"Teddy North," a graduate of Harvard college of the class of '96, who has plenty of the "long green" goes west and after being there awhile falls in love with a pretty woman, the only drawback being the fact that she is a married woman. The woman's husband is found murdered and the indications that "North" committed the murder are strong. "North," believing that the man's wife was the one who committed the deed and loving her so much he takes the blame on himself and stands trial for the crime.

When matters are getting very dark for him the sweetheart of an Indian who committed the crime, confesses the real murderer and the hero escapes death. The plot and counter-plots are so interwoven as to make the story a very interesting one and while there is considerable love intermingled in the piece, not so much as to detract from the interest.

Next week Mr. Wright Huntington will be seen in "As a Man Sows."

DELIGHTFULLY ENTERTAINED.

The ladies of L'Association de Notre Dames de Bonsecon, was delightfully entertained last evening at the home of Miss Nelida Cote in Moody street. Miss Cote resigned a few weeks ago as president of the Cercle St. Agnes, a branch of the association, being at the time presented a handsome gift by the members. Mrs. Euphemie Cote, Miss Cote's mother, assisted the young hostess in receiving her guests. Whist was played, and pretty prizes were awarded to the following winners: Miss Elodie Gagnon, Miss Caroline Alexander, Miss Alma Alexander, Mrs. G. Lefebvre and Mrs. Vallerand, Misses Ernestine Alexander and Marie Gagnon carried off the booby.

Mrs. Noe Champagne, of Warwick, Que., Misses Alma and Ernestine, Alexander, Miss Cote and little Miss Alice Dumont, her niece, furnished a musical program after which refreshments were served.

Y. M. C. A. AUXILIARY.

The progressive entertainment held at the residences of Mrs. E. J. Neale and Mrs. C. E. Meader in Beacon street last night for the benefit of the fancy table of the Y. M. C. A. Ladies' Auxiliary fair to be held Nov. 8 and 9 proved to be great successes. The musical entertainment at Mrs. Neale's included violin and piano duets by Miss Irene and Miss Zatella Martin, vocal solos by Mrs. W. H. Pepin, Mrs. J. F. Flemings accompanist; vocal solos by George Drew, Walter W. Coburn accompanist, and readings by Miss Faith Doty. There were 110 persons present. About nine o'clock the entertainment program being finished, the company repaired to the home of Mrs. C. E. Meader, the chairman of the fancy table, where refreshments were served. Mrs. M. F. Wood, Mrs. F. K. Stearns and Mrs. George Fenderson poured, and Mrs. Charles Conant, Mrs. Laforest Beals, Mrs. Charles Gardner and Mrs. C. E. Doty served. Mrs. Neale's rooms were prettily decorated with potted plants and cut flowers. Mrs. Meader's dining room had clusters of white chrysanthemums, the reception room pink and white carnations and sweet peas, and the sitting room had bouquets of nasturtiums, while palms and ferns were arranged in the various rooms.

Miss Henrietta Wyman of Alder street and Miss Della McQuade of Garnet street have returned from Philadelphia and New York after an enjoyable vacation of two weeks.

O'Donnell Dry Goods Co.

"The Store for Quality and Style"

Ready This Morning at 9 O'Clock

TWO OF THE GREATEST BARGAINS IN

LADIES' HOSIERY AND KNIT UNDERWEAR

That Have Ever Been Offered Over a Lowell Counter

We secured this week from one of the best known mills in this country, five cases of what is known in trade parlance as "seconds." Now, hundreds of people know from personal experience that the wearing qualities are as good as perfect goods, and the price is only a little more than half. We expect two big days' selling, and will offer them as follows:

Three Cases of Ladies' Knit Underwear

Consisting of Jersey Wool Vests and Pants, heavy fleece Combination Suits, medium weight Combination Suits. All regular 75c and $1.00 grades. For Friday and Saturday, your choice at

55c Per Garment

Two Cases of Ladies' Black Wool Stockings

in plain, fine rib or wide rib. They are grades such as retail in perfect knit goods at 29c and 39c a pair. We will offer them Friday and Saturday, your choice at

19c Pair; 3 Pairs 50c

IT WILL PROVE ECONOMICAL BUYING FOR WOMEN TO PROVIDE THEIR ENTIRE WINTER NEEDS IN HOSIERY AND UNDERWEAR AT THIS SALE TODAY AND TOMORROW.

O'Donnell Dry Goods Co.

Merrimack and Middle Sts.

MAY ARREST GIRL

Relatives of Miss Dearborn to Act

BOSTON, Oct. 20—It became known to the police in Brookline last night that a private detective, presumably hired by the family of Cornelia Hatch Dearborn, the rich New York heiress who eloped with Harry Gill and married him in Brookline under the name of Harry Walker, while he had a wife and child living, was quietly conducting an investigation of the bigamous marriage, which may lead to the asking for a warrant from the Brookline court for the arrest of Gill.

It was said that because of the denial of Gill that he was the man who was married to the Dearborn woman, the question confronts the police and detectives as to how the man shall be brought to Brookline, for there is no proof that Gill and Walker are the same person, and he cannot be brought from one state to another without evidence of guilt. The only way to prove that Gill committed bigamy is to bring him before the town clerk of Brookline who issued the marriage license and the Rev. Dr. Leonard K. Storrs, rector of St. Paul's church, Brookline, who performed the marriage ceremony.

The detective quietly went to the town clerk's offices and asked to see the marriage licenses. He took a copy of the one telling of the marriage of Miss Dearborn and "Harry Walker," but so far as could be learned he took no steps toward obtaining a warrant.

$80,000 SUIT

DEFENDANTS ARE HARRY E. MORRILL AND WIFE.

BOSTON, Oct. 20—Alleging that they improperly withdrew from the Lothrop Publishing company before its assignment on Feb. 13, 1904, a large sum of money, the Lothrop, Lee & Shepard company, yesterday, through its counsel, Louis D. Brandeis, placed an attachment upon the property of Harry E. Morrill and Mrs. Edith A. Morrill, both of Wayland, in the aggregate of $80,000.

It is claimed that Mr. Morrill was, at the time of the general assignment of the company for the benefit of its creditors, president, treasurer and manager, and that his wife was a director. Although no bill of complaint accompanied the action of yesterday, Mr. Brandeis confirmed the facts as already stated.

JACK-O-LANTER PARTY.

A jack-o-lantern party was held at the Elite rink in Associate hall last night. The rink was very prettily decorated with lanterns of different colors which were strung over the hall. The attendance was very large and as the women skated over the floor with lanterns hung on small sticks the sight was a very pretty one. Music was provided by the Colonial orchestra.

The Merrimack

WOMEN'S DEPARTMENT

Important Sale of High Grade Waists

Values $3, $3.95 and $5 . . . $1.95

There are two good reasons for this sale. We have too large a surplus, and we wish to stimulate buying in this department which has been lagging because of the mild weather. We want Lowell women to know the goodness of the makes we sell, and see the tasteful selections shown by this store.

The Waists offered this week are all high grade makes—Knickerbocker, Star and Derby—of the tailored order—in flannels, batiste, veilings, granite cloth, mohairs and linen—all fall styles and suitable for immediate use.

There are 350 Waists all told, but only a few of a kind, which serves for exclusiveness. For this reason and because the price is so low, we cannot allow any to be taken out on memorandum.

We advise early selections.

Unusual Offerings, Silk Petticoats at $3.95

The Petticoats have been added to since last week bringing unexpected opportunities for this week's attractions.

BLACK AND COLORED SILK PETTICOATS—Extra quality silk, in three different styles—one has deep plaited flounce with flaring ruffles. $3.95

SPECIAL BLACK TAFFETA SILK PETTICOATS—Of fine quality, in three flare ruffle effect, made without cords or ruche on edge—no better petticoat ever offered for good service. Special price..... $3.95

Sateen and Moreen Petticoats Selling at Cost

EXTRAORDINARY VALUES TO BE FOUND AT THIS COUNTER—THEY RANGE IN PRICE FROM 75c TO $3.00.

The Merrimack Clothing Company

ACROSS FROM CITY HALL

J. L. CHALIFOUX

49 to 59 CENTRAL ST.

Clothing With Character

Specialists make most of our men's garments—staunch reliable tailoring houses each of which produces only a single type of clothing, and does it with all its might

One Concern

turns out all the stylish attire made in the latest New York styles. (We have their line.)

Another House

produces only conservative clothing—the kind that makes a man dressy, but not conspicuous. (We sell it.)

Still Other Firms

cater to the class who want the most for their money and with that in view make their garments full of style and comfort and yet within easy reach of one's pocketbook. (We sell great quantities.)

Suits and Overcoats here from $6 to $25—with the biggest values at $10 and $13.

FOR THAT BOY OF YOURS

Fall and winter suits and overcoats that take into account the fact that cold weather will soon be with us.

Boys' All Wool Suits and Overcoats

Boys' Suits, made in double breasted and three-piece styles, in worsteds, cheviots and serges. Overcoats in short box, reefer and medium length school overcoat. Ages 3 to 16.

$1.50, $2, $2.50, $3, $4, $5, $6, $8

High School Uniforms

Regulation private's blouse, made of fast color blue cloth. Regulation buttons..... $3

THE PRESIDENT

Greets Widow of Stonewall Jackson

CHARLOTTE, N. C., Oct. 20—The president's train arrived here over the Southern railway at 7.10 o'clock on schedule time and during the 30 minutes of his stay here last evening he had 25,000 at a reception of the most enthusiastic character. Through a brilliantly lighted street he was rapidly conveyed in a motor car four blocks to Vance Park, where he spoke for 15 minutes, although he had intended to speak but ten. The crowd was so great that fully 10,000 were denied the privilege of hearing him. He created the wildest enthusiasm by referring to the Mecklenburg declaration of independence, to Mrs. T. J. Jackson, widow of General Stonewall Jackson and Lieut. William E. Ship, a monument of whom he passed enroute to the park.

The feature of his visit was his meeting with the widow of the great confederate leader. Mrs. Jackson lives within a stone's throw of the station and when the train pulled in she was present as the head of a committee of ladies appointed by Mayor McNinch, to receive Mrs. Roosevelt. When the president was introduced he took her hand and remained talking for fully five minutes.

"Mrs. Jackson, you do not know how glad I am to meet you. What, the widow of the great Stonewall Jackson! Why it is worth the whole trip down here to have a chance to shake your hand."

He referred to her grandson, Jackson Christian, whom he appointed to a cadetship at West Point. "He is a mighty fine fellow, by jove."

The citizen committee stood in waiting while he escorted Mrs. Jackson to Mrs. Roosevelt and introduced her.

While the president was speaking in the park Mrs. Jackson entertained Mrs. Roosevelt at her home and a hundred Charlotte women helped to entertain her. After Mrs. Roosevelt had returned to the car she sent a handsome bouquet of American beauty roses and a note to Mrs. Jackson.

Lieut. Gov. Winston, acting for Gov. Glenn, who is attending his brother's funeral, Senator Simons and prominent North Carolinians were invited to remain on the president's train while in the state, stopped here as this is but 15 miles to the South Carolina border.

The next stop will be Rosewell, Ga., where the train is due tomorrow morning.

TAMMANY BEGINS

Red Fire and Parades Mark Opening

NEW YORK, Oct. 20.—With skyrockets screeching in the air, brass bands and political clubs braving a wetting in the drizzling rain and practically all the candidates afield, the municipal campaign in Greater New York was in full swing last night.

The democrats ratified in Tammany Hall the nominations of their city, county and borough tickets. Mayor McClellan made a lengthy speech which was significant in the attention he gave to the municipal ownership problem and in which he declared many of the theories to be impracticable. Mr. McClellan said municipal ownership is a business proposition, pure and simple, to be undertaken when it promises more profit then does private operation of public utilities.

William Randolph Hearst, candidate for mayor, and his associates on the municipal ownership ticket, made a whirlwind tour of Brooklyn, speaking at three different points. They met a hearty reception in the borough.

William Travers Jerome, independent candidate for re-election as district attorney of New York county, continued his vigorous campaign, addressing two big meetings arranged in his honor. He strongly denounced the democratic administration, devoting himself particularly to Charles F. Murphy, leader of Tammany Hall, who earlier in the day had issued a statement that Mr. Jerome had sought the democratic nomination for district attorney. Mr. Jerome denied this vigorously.

At the democratic ratification meeting John F. Ahearn, president of Manhattan borough, said it was he who approached Mr. Jerome as to the democratic candidacy and he had also suggested that Jerome see Mr. Murphy. This, he said, Mr. Jerome promised to do, but later Murphy said he did not care to see Mr. Jerome.

The republican city nominees were the only ones not in the field last night. They are gathering their forces for a thorough campaign which is to begin tonight.

"The Order of Acorns," a political organization which grew out of the Fusion movement four years ago and was prominent in the municipal campaigns of 1901 and 1903, came out last night in favor of Mayor McClellan and the other democratic nominees.

RIDGELY

MADE A PERSONAL VISIT TO PITTSBURG.

WASHINGTON, Oct. 19—William B. Ridgely, comptroller of the currency was shown a statement connecting his recent visit to Pittsburg with the failure of the Enterprise National Bank of Allegheny in which it is stated that he at that time had a conference with several republican politicians. Mr. Ridgely stated that the occasion of his visit to Pittsburg was personal and private business.

While he was there however, he conferred with Bank Examiner Cunningham and with him alone and discussed the affairs of the Enterprise National Bank.

BILLERICA

The Stephen H. Parker camp, S. of V., held the first of a series of three whist parties at Gardner Parker hall Wednesday night. The winner of the gentleman's prize was Mr. Chester Pasho, the prize being a handsome silk umbrella. The lady's prize was won by Miss English. Mr. Fred Barton and Mrs. Edward Brown won the consolation prizes. The next meeting will be held on Oct. 25 and the last on Nov 1.

The Mitchell's Boys school played Woburn high yesterday with a score of 6 to 5. The visitors, though much lighter than the home team, played a very plucky game.

Mr. Proctor and family have moved from over F. H. Parker's store, down to the Russell place at Jones' Corner.

Friends from Lowell visited with Mr. Clarence E. Bowman, Sunday.

The Bon Marche Dry Goods Co.

SPECIAL VALUES IN THE COAT AND SUIT SECTION

WOMEN'S $22.50 SUITS AT $18.98 Made of extra quality cheviots. Handsome pleated coat, 50 inches long, collar and cuffs of velvet to match. Coat lined to waist with good satin, nobby kilted skirt, Comes in black, blue and green. All sizes from 32 to 42 bust measure.

BROADCLOTH SUITS AT $25.00 - Coat is the new pleated model, 48 inches long with tight fitting back and front. Full pleated between the hips. Lined throughout with guaranteed satin Skirt made in cluster pleats. Regular value $37.50, for $25.00.

WOMEN'S $20 SUITS AT $15.98 -Made of excellent quality broadcloth and fancy worsteds A handsome tight fitting model, lined with good satin. Nobby notch collar. Coat buttons through Natty skirt. The broadcloths are in all the popular shades, including the new wines and plum so hard to obtain in popular priced suits. The worsteds are in medium shades of gray.

LYMANSVILLE CHEVIOT SUITS AT $20 - Coat 50 in. long, a tight fitting pleated model, buttons through front, velvet collar, lined to the waist with taffeta silk. New pleated skirt. Regular value $27.50, for $20.00.

WOMEN'S $16.50 COATS AT $14.98 -New fall style of an exceptionally good quality covert cloth, double breasted front, collarless effect with roll cuffs, back half fitted and finished with three box plaits. Half lined with good satin. An excellent value at $16.50. Special, $14.98.

WOMEN'S FUR TRIMMED COATS, $15.00—There cannot be two opinions about the value of these stylish coats. They are made 44 inches long, of fine quality kersey, with double breasted front and loose box back, lined throughout with satin. Persian lamb or opossum trimmings. $15.00.

MISSES' $9.98 TOURIST COATS AT $7.98—A handsome ¾ length garment with loose back and double breasted front, patch pocket and nobby notch collar, made of pretty tweed mixtures in a wide variety of good patterns. This garment makes an excellent school coat for misses and is both warm and stylish. An exceptional value at $7.98.

REGULAR $9.98 SKIRTS AT $7.98—Chiffon Panama skirts in a very dressy pleated model with panel front and clusters of small box plaits in sections extending to back.

WOMEN'S $20 COATS AT $15.98 - Covert cloth coats in the new empire style. Semi-fitted models, pleated into yoke, double breasted front and notch collar. Lined to the waist with satin. Special value at $15.98.

GIRLS' LONG COATS AT $5.98 -At this price we offer two new models. The materials are all wool cheviots in blue, brown, red and green. The models are widely different in construction. Both are neatly trimmed with velvet. They are regularly $7.98. Special, $5.98.

REGULAR $7.50 SKIRTS AT $5.98 - Broadcloth, Serge and Panama skirts in full pleated styles in cluster pleats to waist, or fan pleated around bottom with close fitting top, in sizes from 23 to 30 waist.

REGULAR $10.00 SKIRTS AT $8.98—Melrose skirts of fine quality, high kilt model, also the new fan pleated style. Sizes from 23 to 30 waist.

An Extraordinary Sale of DRESS GOODS Now in Progress

Let the Prices Tell the Story

38 in. Melrose, garnet, brown, blue and black. Regular price 29c.....22c

38 in. Worsted Plaids, all styles. Regular price 50c.....35c

38 in. all-wool Henrietta, all colors. Regular price 50c.....42c

44 in. Mohair, garnet, blue, royal, brown, green and black. Regular price 59c 45c

44 in. Panama, a bargain at 75c, green, brown, garnet, navy and black. 59c

52 in. Priestley's Montpello Granite, black and colors. Regular price 89c. 69c

48 in. all wool Venetian, light, medium and dark navy, green, brown, garnet, golf red and black. Regular price 50c 35c

38 and 40 in. Storm Serge, all colors, used extensively for High school dresses and gymnasium suits. Regular price 50c and 59c.....40c

38 in. all wool Batiste, any shade. Regular price 50c.....39c

42 in. "Famous Veiling," in all the dark and evening shades. Regular price 69c 55c

42 in. Princess Cloth, everybody's favorite, three shades of garnet, green, brown, navy and black. Regular price 75c 65c

44 in. Shadow Panama—the very latest—dark olive green, garnet, royal, brown and black. Regular price 89c. 69c

54 in. Chiffon Panama, made by the famous Griffon mills. Regular price $1.25 ..... 89c

54 in. Across Rain Cloth, broken plaid effects. Regular price $1.50..$1.19

46 in. Imported Melrose, high finish, all colors and black. Regular price $1.00 ..... 82c

54 in. Herring Bone Waterproof Oxford, mode, olive and tan. Regular price $1.25 .....$1.00

54 in. Mixed Gray Suitings. Regular price $1.00 ..... 89c

A STRONG SPECIAL IN DOILIES AT 5c—Only on sale for a few days at this price. Sizes 7x7 and 9x9, stamped or plain hemstitched border. Fancy drawn work centre. A reasonable price would be 10c each.

TWO SPECIALS IN

MEN'S GOODS

FLANNELETTE NIGHT SHIRTS, 39c—These garments regularly sell for 50c each. The material is a good quality flannelette in very attractive colorings.

BLACK SILK BOWS, 5c EACH—All silk, paste shield, spring fastener. Always 10c each.

A WONDERFUL BARGAIN IN

Crumb Trays and Scrapers

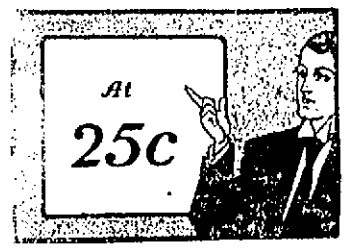

"Tis the most remarkable value we have ever seen in this class of merchandise, perfect reproduction of goods we have in stock which we retail for $2.00 set. Of course these are not worth $2.00, but in looks and general construction identical. We have sole sale for Lowell. They are heavy nickle plated. The engraving is a fancy scroll pattern. The handle of scraper is black enamel. On sale in Basement.

Tar Soap, good size cakes 4 for 10c

THE SWELLEST

PETTICOATS

YOU EVER SAW FOR

The materials are a fine permanent finish mercerized cloth and moreen. Tight-fitting around the hips. The most attractive part is the flounce which is accordeon plaited, full 18 inches deep. A special showing in front of main entrance. Also on sale in Petticoat Department. Shirt Waist Section

IF YOU WANT TO SECURE THE BEST

10c Box of Writing Paper

we have ever seen, ask in the Stationery Department for the "Gretchen" (ruled) or the "Garland" (plain). 24 sheets of paper and 24 envelopes in box. At the very lowest valuation this paper is worth 15c.

TWO SPECIALS IN

CHILDREN'S BONNETS

NO. 1 IS A CORDED SILK FUR TRIMMED BONNET AT 25c—This is a surprising value. It is actually worth 50c. If you need a medium price bonnet for your little tots, don't fail to see this offering. (White only.)

NO. 2 IS A VELVET POKE BONNET AT 98c—This also is splendid value, sold by us at $1.25, but most stores would ask $1.50 and really at $1.50 it would be good value. The colors are brown, red, white, black and navy. The trimmings contrasting colors in corded silk and ribbons.

A VERY HANDSOME

Muslin Skirt At 98c

This garment is worth $1.25. The material is cambric, the flounce is 20 inches deep, made with all-over lace and hemstitched tucks. All in all a very sightly garment.

A Special in Trimmed Hats at $2.98

Many shops ask $5.00 for Hats not a whit better in style or construction. Every week we have "Leaders" at some price. Last week $4.98, this week $2.98 and so on.

In passing we wish to ask

IF YOU HAVE SEEN OUR READY-TO-WEAR HATS AT 98c?

These are "Leaders" every week. Some hats in the assortment worth $2.00, some worth more.

Below we briefly describe three styles in the "Leaders" at $2.98.

Lafayette Style—Large shape covered with velvet and edged with silk folds, graceful trim of coque plume, mounted with rosette in front and drooping over left brim. Very practical dress hat, comes in black and all colors.

Buckingham Style—Dress hat of braid and velvet, made on medium sized over the face shape, trimmed at left side with good quality ostrich plumes, very becoming shape, comes in black and all colors.

Colonial Shape—Paon silk velvet trimmings of same, with velvet and gilt buckle and large wing. All colors.

Children's $1.00 and $1.25 Boots, to Close 49c

Of course there is an out about them. In the first place they are narrow widths. But some children need narrow shoes. In the second place they are button boots which are not as popular a boot as the lace. Otherwise they are all right. But consider the value and the price.

Specials in the Domestic Section

CURTAIN MUSLIN, 6¼c—Regularly 10c yard. Polka dots and stripes, 36 inches wide.

CREAM DOMET, 4c—Regularly 5c yard.

LONG CLOTH, 10c—Regularly 12½c, 36 inches wide.

$1.00 COMFORTERS, 79c—Full size, quilted both sides alike, good filling.

81 x 90 SHEETS, 52½c—Bleached Atlantic Mills cotton, 1st quality, 3 and 1 inch hem.

A Strong Leader in Women's Kid Gloves at $1.00 a Pair

These gloves are worth $1.25. We like to give our public MORE than their money's worth, so we mark them $1.00 a pair. They are full pique, one pearl clasp with Paris points. All the wantable shades.

Three Specials in Couch Covers

NO. 1—IS A HEAVY ORIENTAL TAPESTRY AT $2.49. It is 3 yards long and 60 inches wide. Fringed all around. You would pay $1.00 more in most places.

NO. 2—IS A $1.25 COVER AT 98c. The material is a good quality Tapestry in several designs. The colors are very attractive.

NO. 3—IS A 98c COVER AT 69c. The material is Tapestry in desirable colorings.

SPECIALS IN THE WAIST SECTION

VOILE WAISTS, $2.98—Made of best quality voile with front of 14 one-half inch tucks and stitched panel trimmed with two rows of silk buttons, tucked back, large sleeve with 9 inch tucked cuff. Colors—black, tan, gray and blue.

TAFFETA SILK WAIST, $2.98—Good quality taffeta, made with front of 6-in. embroidered panel and deep tucks on either side. Tucked back, large sleeve with deep tucked cuff. Tucked stock. Regular price $3.98.

BLACK SILK PETTICOAT, $4.98—Made of heavy silk with 12-inch flounce composed of four bias pieces and dust ruffle, with 4 yards sweep, double stitched seams throughout. This is our best $6.00 skirt.

WOMEN'S ALL WOOL SWEATERS, $1.50—Perfect fitting. Grey, black, white and cardinal. Fancy stitching. New large sleeve

These New $1.50 Copyrights

NOW ADDED TO OUR SPLENDID LIST OF FICTION AT

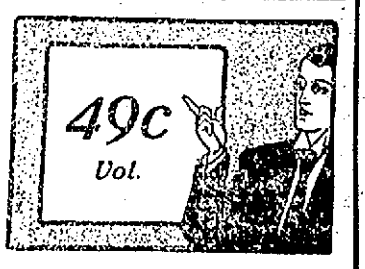

The Southerners, Bonnicastle, Dr. Bryson, For Love of Country, Pasteboard Crown, Unleavened Bread, The Cavalier, The Circuit Rider, John March, Southerner, The Ways of the Service, The House on the Hudson, Gallagher, Rudder Grange, The Grip of Honor, Seven Oaks, That Lass o'Lowrie's.

SEE OUR LINE OF SOUVENIR SHELL NOVELTIES

Showing Front of Main Entrance

A Beautiful Line of Baskets

NOW ON DISPLAY FRONT OF MAIN ENTRANCE.

See our line of Scraps at..... 49c
See our line of Work Stands at..... 49c
See our line of Catchalls..... 10c
See our line of Paper Racks..... 25c

A Splendid Showing of Souvenir Postal Cards Local Views and Comics 1c Each

HOW TO SUCCEED

Valuable Hints For the Ambitious

The problem of success appeals in various ways to different persons. In the good, old days when Bill Nye was editing a little newspaper in the windswept town of Laramie, Wyoming, and calmly waiting for the reputation of a great humorist that even then was on his trail, and later found him, he wrote thus:

Young man, what are you living for? Have you an object dear to you as life, and without the attainment of which you feel that your life will have been a wide, shoreless waste of shadow, peopled by the spectres of dead ambitions? Is it your consuming ambition to paddle quietly but firmly up the stream of time with manly strokes, against the current of public opinion, or to linger along the seductive banks, going in swimming, or, careless of the future, gathering shells and tadpoles along the shore?

Have you a distinct idea of a certain position in life which you wish to attain? Have you decided whether you will be a great man and die in the poorhouse, and have a nice, comfortable monument after you are dead, for your destitute family to look at, or will you content yourself to plug along through life as a bank president? These, young men, are questions of moment. They are questions of two moments. They come home to our hearts to-day with terrible earnestness. You can take your choice in the great battle of life, whether you will bristle up and win a deathless name, and awe almost everybody, or be satisfied with scads and mediocrity.

Why do you linger and fritter away the heyday of life, when you might skirmish around and win some laurels? Many of those who now stand at the head of the nation as statesmen and logicians, were once unknown, unhonored and unsung. Now they raw the air in the halls of congress, and their names are plastered on the temple of fame. They were not born great. Some of them only weighed six pounds to start with. But they have rustled. They have peeled their coats and made Rome howl. You can do the same. You can win some laurels, too, if you will brace up and secure them when they are ripe. Daniel Webster and President Garfield and Dr. Tanner and George Eliot were all, at one time, poor boys. They had to start at the foot of the ladder and toil upward. They struggled against poverty and public opinion bravely on till they won a name in the annals of history, and secured to their loved ones palatial homes, with lightning rods and mortgages on them.

So may you, if you will make the effort. All these things are within your reach. Live temperately on $9 per month. That's the way we got our start. Burn the midnight oil if necessary. Get some true, noble-minded young lady of your acquaintance to assist you. Tell her of your troubles and she will tell you what to do. She will gladly advise you. Then you can marry her, and she will advise you some more. After that she will lay aside her work any time to advise you. You needn't be out of advice at all unless you want to. She, too, will tell you when you have made a mistake. She will come to you frankly and acknowledge that you have made a jackass of yourself.

As she gets more and more acquainted with you, she will be more and more candid with you, and, in her unstudied, girlish way, she will point out your errors, and gradually convince you, with an old chair-leg and other arguments, that you were wrong, and after she has choked you a little while, your past life will come up before you like a panorama, and you will tell her so, and she will let you up again. Life is indeed a mighty struggle. It is business. We can't all be editors, and lounge around all the time, and wear good clothes, and have our names in the papers, and draw a princely salary. Some one must do the work and drudgery of life, or it won't be done.

BE A MAN, NOT A HEN.

One of the largest employers of labor in Boston, talking recently about his business, said that the one thing which impressed him most in recent years is the tendency of young people not to fight for position; to get discouraged too easily because they do not get promotion as quickly as they think is their due. As a result from brooding over their alleged wrongs they lose that elastic temperament which is the best asset of ambition. They thus throw away their youth, become worthless to their employers and finally go to make up the great body of discontented radicals who fancy that they have found in the illusive but plausible promises of socialism that hope of success which their own intelligence and ability would have brought to them if they had not been cursed with the tendency to brood.

So, don't brood. Young man and woman, shun the tendency as you would the devil. The sun is shining behind that cloud and when it bursts forth again, as it must soon, you will wonder why the world ever looked so dark to you.

The great Phrygian philosopher, Epictetus, once had a favorite pupil. "Never brood," he admonished him on more than one occasion, "you are a man, remember; not a hen."—Boston Traveler.

If you want help at home, or in your business, try The Sun "Want" column.

Parthenais Bros. Co.

CLOTHIERS, HATTERS AND SHOERS

We Were Forced to Do It

Owing to the great demand this fall for $8, $10 and $12 suits, many lines have been depleted, and others entirely sold; hence, rather than to buy more at the present high cost of wool, we have taken our $12, $15, $18 and $20 hand-made fancy worsted and cassimere suits and marked them

$8.00, $10.00 and $12.00

Will prove this or return your money.
DON'T FAIL TO GRASP THIS OPPORTUNITY.

526 to 536 Merrimack Street

NEVER GAVE UP

Fall River Bicycle Dealer is Persistent

COUPLE ARRESTED HERE YESTERDAY

For Theft Committed Six Years Ago

Inspector Perrin of Fall River came here yesterday with two warrants and gave them to Inspector Walsh and the latter did the rest.

The victims are Henry Peltier, an employe of the Boston & Maine, and his wife, Mary, who came here from Fall River about six years ago and the alleged theft for which they were arrested was committed before coming here. It is alleged that they purchased two bicycles on the instalment plan and after making a few payments decamped and were not heard from afterward. The persistent bicycle dealer has been on the look-out for them ever since and recently learning that they were in Lowell notified the Fall River police who sent Inspector Perrin here with the warrants.

Inspector Walsh found Mrs. Peltier at home in upper Market street and placed her under arrest. Her husband was out of the city at the time but upon his return in the evening he was arrested and both went back to Fall River with the inspector last night. Inspector Walsh also recovered one of the wheels while the other had been broken up some time ago.

THE GOSPEL TRUTH.

Don't suffer with those old roots any longer. Dr. Allen, Old City Hall, can remove them by using his Eu-Cola and you won't feel a particle of pain.

THE DOVER RACES

Event of Pacers Was Not Finished

DOVER, N. H., Oct. 20.—The "clear line" signal was not displayed at Granite State park yesterday afternoon, for the reason that the 2.13 pacers fought one another so hard that darkness found three of them with two heats apiece. This carried the race over until today, with the result a matter of as much speculation as before the battle started.

But for the death of the Boston gelding, Octave B, which occurred in the fifth heat, this race would have been a fitting windup for the best season that New Hampshire's one-mile track has ever experienced.

The bad manners of Elizabeth S sent Geraldine to the post a well-backed favorite, and as the summary now stands, he heads the list, having been twice first and four times second.

The score does not show what a great race Elizabeth S has put up. Her behaviour at the post was very, very bad, but when she once took it into her head to try, she was a pacer with free-for-all speed, for she was separately timed the first three heats in 2.07¾, 2.07½, 2.09¼.

The opening heat she won, getting a record of 2.09¼, making her dam, Fanny Morse, a double producer of 2.10 speed, Elizabeth's brother, Claymore, having a record of 2.07¾.

The next heat, after delaying many starts, she caught the word away back and although going from wire to wire in 2.07½, she was only third to Geraldine, who won in 2.11.

After Harding's good judgment earlier in the week, everyone was astonished to see him try for the heat. He repeated again, in the third heat, but did not start away with such a handicap.

The race looked all over after the third heat, but Curt Gosnell had a surprise in store, landing Ravenna Wilkes first in the next trip in a slashing finish. The Indiana teamster and his pupil were able to make it a double header.

Again the money looked decided, but the New England bred mare was yet a factor, and gamely she came in and won the sixth heat. Her chances now look to be quite the best, for she is sound and rugged and has the most speed, so should come out freshest today.

Lord Quex was on a trot all the time yesterday, and won the other event, as expected, but he had to go faster than anticipated to beat Great Medium with Mart Demarest up.

In the first heat of the pace Erskine Reed fell down over near the half, but fortunately, did no harm.

Octave B went down in almost the same spot in the fifth heat, but when he fell his race of life was run, for he never moved afterward.

AT WOONSOCKET.

WOONSOCKET, R. I., Oct. 20.—For the first time this week, the day's card at the races here was cleaned up, this being due yesterday to the fact that two of the classes were easy for favorites, who took the money in staright heats.

Conway and Gamhurst were the first choices in two of the new classes called out yesterday afternoon, and they proved to be by far the best of their fields. Conway had a walkover in the 2.21 pace and could have run away from his competitors in any heat.

Gamhurst was also an easy winner in the 2.17 pace, never making a skip and not being required to be urged at any stage of the race. Lanchow made several game efforts to land a heat, but broke at critical times and fell back.

The 2.25 trot was the only new race to go more than three heats, and this went five, Little Bill taking the last there with no one in the field able to overtake him. Rea Direct was the choice in this class, but she could not get better than second place.

In the unfinished 2.30 trot Auto Lou took the race in two heats yesterday afternoon, outclassing his field. Arrow had a similar experience in the unfinished 2.21 pace. These horses were the first choice yesterday, but on Wednesday Hattie King was the favorite in the trot and C. O. D. in the pace.

O'Donnell Dry Goods Co.

"The Store for Quality and Style"

Bought in Philadelphia a Week Ago Last Tuesday

The Largest Invoice of **NEW MILLINERY**

Ever Brought to Lowell

At a Mere Fraction of Its Real Worth

The purchase represents a large manufacturer's sample entire line, together with an unusually large surplus stock and contains

NEARLY 500 DOZEN

Black, Natural and Fancy Wings, Beautiful Feather Bands, in 40 different colorings, which may be used for entire brims. Owl's Heads, Fancy Birds, Pompons, Long Fancy Quills, Heckle Breasts, Jetted Aigrettes and various other ornaments, all of which are usually retailed from 75c to $2.00 each. We have been carefully through this purchase and sorted them into four lots and place them on sale today and tomorrow, at

25c, 29c, 39c, 49c each

READY TO WEAR HATS

The most up-to-date shapes and colors, snappy styles that good dressers wear, at

69c, 98c AND $1.49 EACH

BEAUTIFUL TRIMMED HATS

In velvet or felt. An exceptionally large array of shapes and colors, at

$2.98, $3.98 and $4.98 each

We plan to make Friday and Saturday the two big millinery days of the season. The reputation of this great store for stylish and reliable merchandise suffers none by comparison. You may have three new hats at the price of one if you buy today or tomorrow.

O'Donnell Dry Goods Co.

MERRIMACK AND MIDDLE STREETS

YALE FACULTY

WILL TAKE STEPS TO PUNISH FRESHMEN.

NEW HAVEN, Conn., Oct. 20.—The Yale faculty held a special meeting yesterday afternoon for the purpose of taking action in regard to the disturbances by members of the freshman class on Sunday night, October 8. After various forms of punishment were discussed the faculty drew up the following, which was made public last night:

"The faculty decided to take full responsibility in the punishment of the freshman class for the disturbances on York street, Sunday, October 8, and it was voted to put the occupants of the three large dormitories in York street on special probations. This involves the loss of the privileges of cuts and marks for the fall terms."

The decision of the faculty in thus punishing the men in the three foremost dormitories for academic freshmen means that all football men rooming in those places will not be allowed to take trips out of town. Every time a team goes out of town it means at least one cut or a mark, and as several football players room in the dormitories in question, the punishment is more severe than it would appear to be at first glance.

The dormitories placed under the ban of the faculty are Pierson hall and the houses at Nos. 238 and 250 York street, opposite.

Adams SATURDAY SALES

ADAMS

Sells brass and iron bedsteads at roduced prices tomorrow.

This week we shall sell brass and iron bedsteads at a reduction for cash on Saturday. Every bed in this department will be included in the mark-down sale for Saturday. We give a partial list of the reduced prices for tomorrow.

BRASS BEDS

	NOW		TOMORROW
A brass bed	$52.00	is only	$41.60
A brass bed	48.00	is only	38.40
A brass bed	40.00	is only	32.00
A brass bed	38.00	is only	30.40
A brass bed	33.00	is only	26.40
A brass bed	18.00	is only	14.40

SPECIAL BARGAIN BRASS BED

A handsome design bow foot bedstead. The posts 2 in. diameter, with large brass knob tops. The brass rod fillings 1-2 in. and 5-8 in. in size.

Sells tomorrow for $21.98

FOLDING IRON BED

White Iron Folding Bed, with woven wire spring. Canopy top, with a rod for drapery to conceal bed when closed. $20.00 today and

Only $13.00 Saturday

IRON BEDS

	NOW		TOMORROW
An iron bed	$ 3.00	is only	$ 2.50
An iron bed	3.50	is only	2.80
An iron bed	5.00	is only	4.00
An iron bed	6.50	is only	5.20
An iron bed	8.00	is only	6.40
An iron bed	9.00	is only	7.20
An iron bed	10.00	is only	8.00
An iron bed	12.00	is only	9.60
An iron bed	13.50	is only	10.80
An iron bed	22.00	is only	17.60
An iron bed	25.00	is only	20.00

A great many people have taken advantage of our Saturday sales this month. Why don't you try this one?

ADAMS & CO.

Furniture—Rugs—Carpets

Appleton Bank Block 174 Central Street

LAST WEEK

OF OUR

SPECIAL WHOLESALE OFFER

OF

STODDARD'S LECTURES

DO NOT DELAY LONGER—WE LEAVE NEXT WEEK

And when we leave the offer

WILL BE WITHDRAWN

We cannot see everybody before we go, but

WE WILL SEE ALL WHO WRITE US THIS WEEK

Family Tours of the World

Visiting every place in every land that allures the traveler, combining

Entertainment
Information
Culture

The Whole Family Goes on all the Tours

and, best of all the whole family goes

On a Single Ticket.

Every tour and every part of every tour will be a source of pleasure and benefit to every member of the family, and each tour can be taken over and over again, for the *Stoddard Lectures*, like the Bible and Shakespeare, *will never grow old* or decrease in value, but will be just as interesting and just as helpful ten or twenty years from to-day as they are now.

TRAVEL-EDUCATION IS TO-DAY A NECESSITY

and this education for the whole family can be *SECURED THROUGH A SINGLE SET* of *John L. Stoddard's Lectures*. Not one set for each, but one set for all.

WHOLESALE PRICES END THIS WEEK

Next week will be too late. This is absolutely your

LAST CHANCE

TO MAKE SURE

That you see STODDARD'S LECTURES mail this coupon at once

MAIL IT TO-DAY

I would like to see a volume of STODDARD'S LECTURES before your wholesale offer closes.

Name .....

Street and Number .....

City .....

ADDRESS BALCH BROS. CO., 36 BROMFIELD ST., BOSTON, MASS.

COLLIDED AT SEA

Both Schooners Were Badly Damaged

ACCIDENT OFF THE HIGHLAND LIGHT

Vessels Had to Return to Port

BOSTON, Oct. 20.—The fishing schooner Thomas Brundage, Captain Goodwin, which left here Wednesday, for a fishing trip off Sankety Head, returned here today with her bowsprit and headgear carried away as the result of a collision yesterday off Highland Light between the Brundage and the schooner Charles Sprague, which sailed Wednesday from this port for Beaufort, S. C. The damage to the Charles H. Sprague consists of broken rails and lanyards which loosened the rigging and made it necessary for her start back for this port.

The Brundage had been anchored all night Wednesday and was just about to get underway when the Sprague was sighted five miles distant, apparently heading in the direction of the Brundage. The men on the latter schooner claim that there was no lookout on the Sprague that it required considerable shouting on their part to get a response from the crew of the other vessel. Just as the Sprague seemed about to ram the Brundage a seaman on the former sprang forward and seeing the imminence of a disastrous collision, threw the Sprague's wheel hard over, so that in the impact the stern and not the bow of the schooner struck the Brundage. In the collision the bowsprit of the Brundage was broken off at the Knightheads and other damage was caused. After the accident, both vessels headed for Boston. The crew of the fishing vessel claims that the Charles H. Sprague was entirely at fault.

No wrinkles on the clothes from Tailorville.

The Never Undersold Credit Store

A Great Favorite

The New Model Double Breasted Sack Suit will be a great favorite during the Fall and Winter seasons.

It has extra length, plenty of breadth, wide collars and lapels, vests cut trifle lower, trousers loose, as well as several other new kinks,

Withal, it is a

VERY ARISTOCRATIC SUIT

It will lead the single breasted styles a smart run this season for first place. We have this suit in many new and choice fabrics for

$12 $15 $18

Just Try One and Have it Charged

E. D. Shadduck Co.

Lowell's Largest Family Clothiers

206-214 MIDDLESEX STREET

(See Ladies' Department ad., page 8)

For Breakfast Luncheon or Tea

A few small biscuits easily made with Royal Baking Powder. Make them small—as small round as a napkin ring. Mix and bake just before the meal. Serve hot.

Nothing better for a light dessert than these little hot biscuits with butter and honey, marmalade or jam.

You must use Royal Baking Powder to get them right.

ROYAL BAKING POWDER CO., NEW YORK

DIONNE IS DEAD

Was Tried Three Times for Robbery

THOMASTON, Maine, Oct. 20.—Jerry Dionne, aged about 35 years, an inmate of the state prison, who gained considerable notoriety two years ago, from the fact that three trials in the Kennebec county superior court were necessary before he was convicted of the robbery of about $400 from Michael Burns of Augusta, died early today. Dionne had been sick about two weeks with kidney trouble. After the first trial, at which he was found guilty, the case was taken to the high court on exceptions. The point that one of the jurors was illegally drawn was raised at the second trial. A verdict of guilty was rendered in six minutes after the third trial and he was sentenced to serve five years.

IN POLAND

PRIVATE SCHOOLS MAY USE POLISH AND LITHUANIAN.

ST. PETERSBURG, Oct. 20—An Imperial Ukase issued today authorizes provisionally the use of the Polish and Lithuanian languages in the private schools of Poland. Instruction in history and geography must, however, be given in Russian.

LOSS IS $40,000

Hartford Visited by Disastrous Fire

HARTFORD, Ct., Oct. 20—The furniture store house of Wise, Smith & Co., on Pratt street, in the centre of the business section, was burned early today. There was great danger at one time of the flames extending to other structures, but the firemen, summoned by a general alarm, succeeded in confining the blaze to the storehouse. The building was filled with furniture, all of which was burned, the total loss being estimated at $40,000.

TOGO THERE

JAPANESE ADMIRAL READY FOR GREAT NAVAL REVIEW.

YOKOHAMA, Oct. 20.—Admiral Togo arrived here today on his flagship, the battleship Shikishima. Forty warships have now assembled here in preparation for the great naval review of October 23.

SUPERIOR JERSEY RIBBED UNDERWEAR 50c.

Made from fine combed yarns; pleasant feeling garments, and just right for this weather. In accurate sizes, nicely finished. The Merrimack Clothing Co.

Gilbride's Busy Corner

Gilbride's

MERRIMACK & PALMER STREETS

Gilbride's Busy Corner

LOWELL'S BEST, BRIGHTEST AND BUSIEST STORE

TODAY WE START A SALE OF

Flannelette Night Gowns, Underskirts, Kimonas and Dressing Sacques

We shall offer you values you'll remember long after price is forgotten—a breaking of all former price records **TODAY** and **TOMORROW.**

Flannelette Night Gowns

69c—Women's Flannelette Night Gowns, made from fancy striped flannelette 49c

75c—Women's Flannelette Night Gowns, made from heavy flannelette, yoke effect, fancy collar and cuffs 59c

$1.00—Women's Flannelette Night Gowns, made from superior quality white flannelette, trimmed with blue or pink, a very dainty gown 85c

Flannelette Underskirts

39c—Women's Flannelette Underskirts, made from good quality flannelette with wide flounce, in a variety of colors 25c

50c—Women's Flannelette Underskirts, made from an extra heavy fancy stripe flannelette, with deep flounce 39c

75c—Women's Jersey Knit Underskirts (in white and gray only) trimmed with fancy colored embroidery 50c

Shirt Waists

$1—Women's All Wool Flannel Waists, in red, green and blue 79c

$1.25 Women's Tailored Waists, made from fancy striped mercerized madras 98c

$6.50 Women's Waists, made from superior quality nun's veiling, trimmed with lace or embroidery $4.98

$5.00 Women's Waist of Saxony flannel, large plaid pattern in blue and green $3.75

Dressing Sacques AND Kimonas

$1.00—Women's Flannelette Dressing Sacques in a variety of colors 79c

$1.25—Women's Eiderdown Dressing Sacques, with crocheted edges and fastened with silk frogs, in all shades 98c

$2.50—Women's Teaseldown Dressing Sacques, in blue, pink, lavender and brown, handsome floral patterns, front and cuffs trimmed with 1-inch satin ribbon $1.98

$3.75—Women's Heavy Teaseldown Bath Robes in a variety of patterns and colors $2.98

$5.98—Women's Eiderdown Bath Robes in blue, grey, lavender, pink and red, handsomely trimmed with satin or Persian trimmings $4.75

$7.50—Women's Shawl Bath Robes, beautiful creations in floral patterns and all desirable colors, $5.49

Sweaters

$2.25—Women's Sweaters in brown, green, red and white. Sizes 32, 34 and 36 only. Price $1.69

$3.49—Women's All Wool Sweaters, in red and white. All sizes $2.98

$4.50—Women's All Wool Sweaters, shawl collar, colors white with red collar, grey with red collar, and other pretty combinations $3.49

Corsets

We are headquarters for the following famous makes:

W. B. CORSETS, R. & G., P. N., FLEXIBONE, THOMPSON'S GLOVE FITTING, FELIX, KABO, WARNER'S, C. B., AND LA VIDA.

ON THE CORNER GILBRIDE'S Merrimack and Palmer Sts.

FOR GOVERNOR

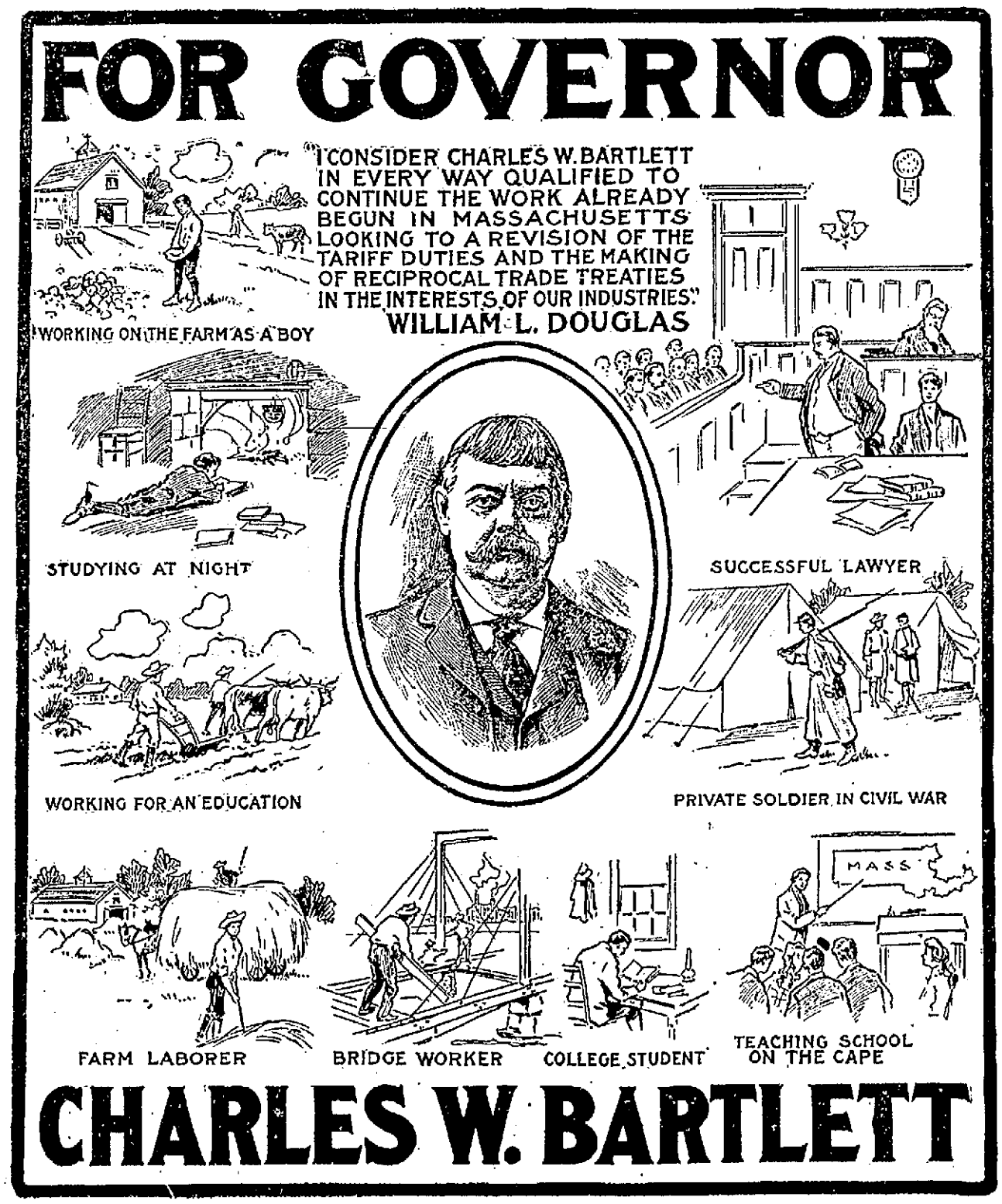

CHARLES W. BARTLETT

NURSE ARRESTED

Stole Silverware From the Hotels

NEW YORK, Oct. 20.—Hilda Austin, a professional nurse, was arrested last night, charged with stealing silverware and other valuable articles from the Hotel St. Regis, where she had been employed since early in September. In her room was found several thousand dollars worth of silverware, cut-glass, china, jewelry, jewel cases, bric-abrac and many other articles.

Later she said her real name was Marie Weston, and that her home was on DeKalb avenue, Brooklyn. Some of the silverware found in her room has the names of the Waldorf, Empire and other hotels on it.

HE WAS HELD UP

THREE SHOTS FIRED AT PEREZ FICKETT.

BANGOR, Me., Oct. 20.—Perez Fickett of Brewer, driver of a bakery wagon, reported to the police last night that about 7 o'clock, while he was passing Mt. Hope cemetery, on the outskirts of the city, three men stepped in front of his horse and ordered him to hold up his hands. Fickett struck the horse with his whip, and as he drove off the men fired three shots at him, one striking the wagon and the others whistling by his head.

A squad of police scoured the neighborhood and arrested two men on suspicion. They gave their names as James Gasper of Lynn and James Rich of Boston, and said that they were woodsmen. Neither had any weapons. One of the men said he heard the shots. Both were held pending further investigation.

KANE INNOCENT

WAS WRONGLY CHARGED WITH ASSAULT.

Walter E. Kane of this city, who recently was wrongfully arrested on a false charge in North Providence, R. I., has been completely exonerated in the North Providence police court.

A girl named Alsada Bennett, accused him of an assault of a serious nature and he was held in $2000 for trial. Mr. Kane protested his innocence and was ready to prove an alibi at any time. When the case was called he proved conclusively that he had never seen the girl before and after the court had exonerated Kane the girl made an affidavit to the effect that she had wrongfully accused him.

Kane, at the time was visiting his uncle, E. F. Dougherty, a wealthy merchant in Providence. He stated in his testimony that he had never seen the girl until confronted by her in the police station. Much comment was made on the case by various newspapers throughout Rhode Island, such comment finally bringing about the sworn affidavit completely exonerating the young man of the serious charge.

Kane is now in this city. He lives with his parents at 50 Elm street.

MEN PAID OFF

BIG RUSH AT CITY YARD YESTERDAY.

The several hundred employes of the streets and sewers departments received their weekly stipend at the yard of the city stables yesterday afternoon.

Paymaster Wilson of the city treasurer's office did the honors with the able assistance of Supt. Charles J. Morse and Assistants George Hartwell and Frank Lazelle and the task was an arduous one, occupying nearly two hours. It was an unusual thing this paying off at the city stables and it was quite a sight to witness.

The strenuous conditions at the city treasurer's office owing to the big rush now on to pay tax bills within the period of grace which expires today, rendered it necessary.

It is not likely that this system of paying off the street and sewer employes will be adopted.

Mr. Edmund Cook Little, formerly of Lowell and now of St. Louis, Mo., and Miss Maude A. Greenslit, daughter of Mr. and Mrs. Addison Greenslit of Hampton, Conn., were married Wednesday afternoon at 1 o'clock in the Hampton Congregational church. Rev. H. G. Marshall performed the ceremony.

NOW IS THE TIME

YOU CAN APPRECIATE THE MANY ADVANTAGES OF OUR "LIBERAL CREDIT" SYSTEM. YOU NEED CLOTHES FOR THE WINTER—AND MANY OTHER THINGS AS WELL. USE YOUR READY MONEY TO BUY THE OTHER THINGS—OPEN AN ACCOUNT WITH US FOR THE CLOTHES. PAY US A LITTLE EACH WEEK OR EACH MONTH—AS YOU WISH.

MEN'S BLACK THIBET SUITS

One of the best all round suits. Correct in every particular. A suit that is proper for all occasions. $10, $12, $15 and $18

MEN'S FANCY WORSTED SUITS

An extensive line of these very popular suits. Patterns and style are distinctive. Prices are low—quality considered. $11, $14, $16, up to $25

OVERCOATS

All the popular lengths and materials. We have a handsome double breasted mixture, 50 inches long, belt back and Venetian lining; worth $22.00. Selling at $18

LADIES' SUITS	LADIES' COATS
Broadcloth suits in black, blue, gray and plum color. Tight-fitting long coats, pleated model; absolutely correct. $14.98 up to $37.75	Everything that is new in all wool mixtures, coverts and broadcloths. The new tourist and empire styles. $9.75 up to $23.50

MILLINERY AND FURS AT RIGHT PRICES

FRANKEL & GOODMAN CORP.

78 MIDDLESEX STREET

WED SECRETLY

Now Bride Wants Marriage Annulled

BOSTON, Oct. 20.—One of the strangest romances the courts of Massachusetts have known in years came to light yesterday, when Carolyn Lordan, formerly Carolyn Dennis, one of the prettiest girls on the Cape, petitioned for the annulment of her marriage to John J. Lordan.

The serious part of the romance began with a leap-year proposal early last year at the Franklin Square house. This was followed by a mock marriage. Next came a secret marriage in July of last year. Within 10 days the young bride left for her home at Catamnet, and no one knew of the marriage until a few days ago, when she told some members of the family.

Steps were at once taken to have the marriage annulled, and the young husband, when seen yesterday, said he would fight the matter to the end.

Miss Carolyn I. Dennis came to Boston to study stenography, and at the Franklin Square house, where she roomed, she was a social favorite. She was pretty and accomplished. She was about 21 at the time of her marriage.

Lordan is about 22 years old, and is the son of Michael and Mary Lordan of 396 Northampton street. He is employed as clerk at the Hancock factory near his home.

AWARDS MADE

TO TICKET HOLDERS AT C. M. A. C. CARNIVAL.

Awards were made last evening to successful ticket holders at the recent naval and military festival of the C. M. A. C. as follows:

Kansas table—Jardiniere, Rose Blanchette, 638 Moody street; graphophone, Mrs. Aslin, 788 Fletcher street; vase, Rose Blanchette, 578 Moody street.

Illinois table—Gold clock, Thomas Fitzgerald, 19 Cumberland road.

Maryland table—Quartered oak center table, Emile Trudel, 28 Aiken street; box of cigars, Horace Desilets, 642 Middlesex street.

Maine table—Portrait of Rev. Fr. Vlaud, O. M. I., Mrs. Victor Perreault, 11 Willie avenue; silver fruit dish, H. Gaudette, 217 Boulevard; dress suit case, Leo Lemire, 85 Branch street; tidy, Louise Tremblay, 192 Mt. Hope street; sofa pillow, Josephine Ferton, 7 Maiden lane; water set, Armand Perreault, 11 Willie avenue.

Massachusetts table—Morris chair, Zotique Gregoire, 18 Race street; dress suit case, Mr. Ducharme, 681 Middlesex street; sofa pillow, John McArdle; pipe, Emile Bordelenu; $5 in gold, F. G. Landry.

Next Thursday night, the general committee who had charge of the naval and military fete will tender a complimentary reception to the attendants on the different tables, the affair to take place at C. M. A. C. hall.

FUNERALS

GILCHRIST—The funeral of John Gilchrist took place yesterday afternoon from the Edson chapel. Rev. Harry Taylor officiated. The bearers were James B. Gordon, J. McGillivrey, Edward B. Melvin and Daniel Driscoll. Burial was in the Edson cemetery under the direction of Undertakers A. H. Bixby & Co.

PATRICK—The funeral of Samuel C. Patrick took place from his late residence, 78 Bartlett street, on Thursday afternoon. Services were conducted by Mrs. Annie S. Jones of the First Spiritualist society, and the bearers were Chas. H. Robbins, D. P. Knowlton, Geo. A. Chase and Milon D. Brown. Interment was in the Edson cemetery, under the direction of Undertaker J. B. Currier.

RILEY—The funeral of Joseph Riley was held yesterday afternoon from the home of his parents, Edward and Annie, 331 Lakeview avenue, and burial was in the Catholic cemetery. Undertakers Molloy & Sons had charge.

COONEY—The funeral of Denis Joseph Cooney took place yesterday afternoon from the residence of his parents, Denis J. and Mary Cooney, 25 Auburn street, and was very largely attended. There were many beautiful floral pieces, expressing the sympathy of relatives and friends. Interment was in St. Patrick's cemetery. Funeral Directors John J. O'Connell & Co. had charge of the funeral.

HAYES—The funeral of the late Michael Hayes took place this morning from his home, 451 Broadway, at 8:30 o'clock, and was largely attended. The cortege proceeded to St. Patrick's church, where at 9 o'clock a mass of requiem was celebrated, Rev. Fr. Gilday officiating. The choir under the direction of Mr. J. Johnson, sang Schmidt's mass and during service appropriate selections were rendered by members of the choir, Mr. Johnson presiding at the organ. The bearers were Michael Burke, James Sullivan, John Considine, Henry Foster, Cornelius Howard and Carey O'Laughlin.

Among those in attendance from out of town were Miss Margaret Hayes of Brookline, Mrs. Donoghue, Mrs. Canole and Miss Margaret Donoghue of Fall River.

At the grave Rev. Fr. Gilday read the committal prayers and the burial was in St. Patrick's cemetery in charge of Undertakers J. F. O'Donnell & Sons.

DEATHS

BARRETT—The many friends of Thomas Barrett will be pained to learn of his demise which occurred yesterday afternoon at the home of his parents, Mr. and Mrs. Michael Barrett, 43 Hampshire street. The deceased was 18 years of age, and a graduate of the Varnum school. He leaves to mourn his loss, besides his parents, three sisters, Catherine, Annie and Mary, and one brother, John.

SPILLANE—Nora Spillane, aged 41 years, died yesterday at the city hospital. The remains were removed to the funeral parlors of John J. O'Connell & Co., on Central street and later taken to her home, 9 Irving street. She leaves to mourn her loss a husband, Michael Spillane and six children.

The funeral will take place tomorrow morning at 9 o'clock from St. Peter's church.

ROGERS—Margaret C., the infant daughter of James and Rosetta Rogers, died this morning at the home of her parents, No. 1120 Mammoth road, Collinsville, aged 1 year, 2 months, 17 days.

PEABODY—Baldwin Thayer Peabody, a veteran of the Civil war, died at his home, 17 Olive street, yesterday. Deceased was a son of ex-Mayor Peabody, and was an old resident of Lowell. Mr. Peabody was 70 years old.

MISS ANNIE McMULLEN, MEMBER OF EXECUTIVE BODY.
(See Page Three.)

BIG COMBINE

HAS BEEN FORMED BY JAPANESE SHIPPING FIRMS.

VICTORIA, B. C., Oct. 20.—Advices were received by the steamer Lyra that a combination had been formed by Japanese shipping firms to send tramp steamers to the United States and Europe with cargoes from Japanese and Indo-Chinese ports carrying freight at a low rate, about one-third of the present rate. The 66 steamers which were captured while running contraband and confiscated by the prize courts, will be used in connection with the fleet now in use by the government to bring home the troops.

DEATH SENTENCE

MAN CLAIMS TO BE NATURALIZED AMERICAN CITIZEN.

CONSTANTINOPLE, Oct. 20.—Ghirkis Vartanian, who claims to be a naturalized American citizen, was yesterday again sentenced to death by the criminal court at Stamboul for the murder of a prominent Armenian merchant, Aplik Undjian, on August 26.

Alfarian, another Armenian, who also claims American citizenship and who is charged with participation in the plot to assassinate the Sultan on July 21, when a bomb was exploded as the Sultan was leaving the Mosque, killing about forty persons, was sentenced to fifteen years imprisonment.

WAR RECORDS

SUPT. OF NAVAL LIBRARY MAKES INTERESTING REPORT.

WASHINGTON, Oct. 20.—Charles W. Stewart, superintendent of the naval library and naval war records, in his annual report says volumes 20 and 21 of the records of the Union and Confederate navies, in the Civil war, dealing with the operations of the west gulf blockading squadron, under Admiral Farragut, from March 15, 1863, to near the end of 1864, are nearing completion. The report also says:

"The operations of the Confederate navy are completely presented here for the first time in history. The records, which include the construction, equipment, and performances of iron clads, cruisers, torpedoes and torpedo boats, stand as a monument to the energy, skill and daring of Confederate officers and sailors.

"The naval warfare carried on in inland waters, bays, inlets and rivers, is comparatively very new in naval history and in its relations to shore operations by landing parties or in co-operation with army forces valuable data are presented concerning the strategy and tactics of inland blockade and the military control of water courses."

The publication has now reached probably the most interesting portion of the war from a naval point of view, says the librarian. It is recommended that the records of the American navy in colonial times during the revolutionary war and other operations down to and including the Mexican war will be collected and arranged for publication.

A GOOD JOB

P. J. MURPHY CAN BE CHIEF OF SUPPLIES FOR PANAMA CANAL.

CLEVELAND, O., Oct. 20—Theodore Shonts, chairman of the Panama canal commission, has offered the position of "chief of the division of supplies" of the Panama canal to P. J. Murphy, at present general storekeeper for the Lake Shore the Lake Erie and Western and the Indiana, Illinois and Iowa railways. Mr. Murphy, who has just returned from a trip of inspection with the canal commission to the isthmus has not given a reply to the offer of the position. The position is regarded as one of the most important having relation to the construction of the canal.

CAPT. DIEHL

SUBMITS REPORT AS JUDGE ADVOCATE GENERAL OF THE NAVY.

WASHINGTON, Oct. 20.—In the annual report of Capt. S. W. Diehl, judge advocate general of the navy, the record of general courts martial for the fiscal year shows that twelve commissioned officers were convicted and three acquitted, while 905 enlisted men were convicted and thirty acquitted. The record of summary courts martial shows that 4157 blue jackets were convicted and 200 acquitted, and that 1015 marines (enlisted men) were convicted and seventy-seven acquitted. A total of 422 enlisted men were convicted of desertion, 147 of absence without leave, twenty-five of desertion and fraudulent enlistment, and eighty-three of fraudulent enlistment.

Capt. Diehl says Col. A. C. Kelton, U. S Marine Corps, has developed in the naval prison at the Boston navy yard, a school discipline of the highest order for offenders against naval laws and regulations. The large number of prisoners received from the Asiatic station has resulted in an over-crowding of the Mare Island prison to such an extent the report states that it became necessary to fit up two prison ships to relieve the situation until permanent extensions to the present shore institution can be provided by legislation.

HELD IN $2000

CASTLE ACCUSED OF SENDING THREATENING LETTER.

CHICAGO, Oct. 20.—J. R. Castle was arrested yesterday on a charge of sending threatening letters to W. J. Lomnitz, receiving teller of the Citizens' Trust and Savings bank of Cleveland, Ohio.

Castle confessed, it is said, and was held to the federal grand jury in $2,000 bonds.

The postoffice inspectors say Castle admitted that he had attempted to defraud Lomnitz.

The Difference

All Ranges will bake—after a fashion.

Crawford Cooking-Ranges

Bake Willingly—Quickly—Surely—Perfectly.

Single Damper (patented) — Cup-Joint Oven Flues — Patented Grate — Improved Oven — Improved Firebox — Improved Oven Indicator.

More improvements than in all other Ranges combined.

A. E. O'HEIR & CO., Agents, Merrimack Square, Lowell.

Your credit is good with us at Cash Prices.

Stylish and Up-to-Date Ladies' Suits, Coats, Skirts, Etc.

You have missed a treat, if you have not seen the good things in our ladies' department. Style—durability—economy and credit—all combined here.

We Are Leaders

in Lowell in this line and will be undersold by nobody. You will agree that our Suits and Coats at

$15

are the best value in the city.

OPEN AN ACCOUNT THIS WEEK

E. D. Shadduck Co.

Lowell's Largest Family Clothiers.

206-214 Middlesex St.

See Men's Dept. Ad. Page 7

The Credit Store

In originating "The Caesar Misch Store" credit system we but extended to every one the privilege of a charge account which every store gives to a few. In so doing, selling without security or financial reference, we are obliged to trust wholly to the honesty of the purchaser. We have brought within everybody's income the finest wearing apparel made and at reasonable prices. Buying for ten large stores we are able to secure price concessions which in turn we give to you. We like to clothe you, we'd like to carry your account. Try us for a small purchase and if you find the place convenient and all we claim, we'll be glad to continue your credit on our books.

CLOTHING FOR MEN

OVERCOATS

A 50-inch all-wool black frieze. The celebrated Kirchbaum coat. Looks like a $20.00 garment. Price $16.75

OVERCOATS

An all-wool mixture tourist coat. 50 inches long, very full back, some have belt. A coat that we gladly recommend. Price $14.75

SUITS

It's hard to do justice to this suit. A worsted, with the soft cassimere finish. The shaded slate color, with light overline. Long, straight cut coat. A young man's suit. Price $20.00

SUITS

that give good wear are the cassimere and cheviot. Many different patterns and all sizes. Price $14.75

SPECIAL BOYS' SUIT SALE

Regular $4.50 suits of all wool cheviot, in mixtures only, sizes 8 to 15, all two-piece suits. Price $3.25

LADIES' CLOAKS AND SUITS

We have just received a few model suits, all the high colors, and a few grays. Regular price would be $45.00. Special price $24.50

MIXTURE COAT

In all wool herring bone cheviot. Very light gray, full, boxy back, decided mannish appearance. Price $8.98

TRIMMED HATS

for street, evening or afternoon wear. A beautiful assortment of pattern hats from the best makers. PRICE $5.98

COVERT COAT

Good quality American covert, 48 inches long. Fitted back, with English paddock back. Buttons with fly front. Satin yoke. Price $14.75

Panne Cheviot Suit

In blue or black. Long coated suit, of good cheviot, man-tailored. A star suit. Price $22.50

220 Central Street Lowell — The Caesar Misch Store — ALEXANDER STRAUSS, PROP'R. — 220 Central Street Lowell

GREGOIRE'S

OUR STANDARD ALWAYS THE HIGHEST
OUR PRICES ABSOLUTELY THE LOWEST
OUR STOCK ALWAYS THE LARGEST

THE SECOND WEEK OF OUR GREAT SPECIAL OCTOBER SALE IN LADIES' AND CHILDREN'S MILLINERY. THE GREATEST ARRAY OF EXTRAORDINARY BARGAINS EVER OFFERED TO THE TRADE.

EVERY HAT THE BEST OF ITS KIND IN MATERIAL, MAKE AND FINISH. EVERY PRICE THE LOWEST EVER KNOWN. THE EXTENSIVENESS AND VARIETY OF THE ASSORTMENTS, WITH THE UNAPPROACHABLE VALUES, MAKE THIS AN IMPORTANT BARGAIN EVENT OF ABSORBING INTEREST TO EVERY ECONOMICAL WOMAN.

200 beautiful trimmed hats, trimmed special for Saturday Sale in Alice blue, plum, Bishop's purple, in all the new shades of green, black, brown and navy blue, trimmed with the Prince of Wales tips, half plumes and wings, and the best taffeta ribbon, for Saturday, only $5.00

Look at display in show window.

300 beautiful trimmed hats in felt, bound with mirror velvet and mirror velvet crowns, trimmed with natural wings and silk ribbon rosettes. All beauties, for Saturday $3.98

150 trimmed beavers, trimmed with wings, velvet and taffeta ribbon in the continental, Napoleon, sailor and all the other leading shapes and colors. For Saturday $4.98

500 trimmed hats in the Russian turban and all the other leading shapes, in all colors of silk and chenille, and trimmed with wings and silk ribbon, for Saturday $2.48

500 beautiful trimmed hats for children, in white, black, brown, navy and red. All little beauties, from $2.48 to $7.00

50 dozen of black turbans, made of Jet crowns, chiffon facing, and made of silk, and mixed with chenille, regular $3.50 and $4.00 hats, for Saturday $1.98

10 dozen of untrimmed silk hats in all the leading shapes and colors, regular $3.00, $4.00 and $5.00 hats, for Saturday $1.98

500 trimmed turbans in Alice blue, all the new shades of green, brown, black and navy, and trimmed with handsome wings, for Saturday $2.48

Worth double the money.

WE WERE VERY FORTUNATE IN BEING ABLE TO FIND ANOTHER LOT OF READY-TO-WEAR HATS FOR 98c, JUST AS PRETTY AS LAST WEEK'S.

1000 beautiful trimmed hats from $5.00 to $25

200 trimmed hats, made of felt and velvet and trimmed with wings, for Saturday $1.98

10 dozen of untrimmed silk hats for $1.98

Worth double the money.

SPECIAL FOR SATURDAY—15 dozen of untrimmed hats for 48c

Untrimmed felts from 98c to $2.98

A full line of untrimmed beavers for $1.98

Mourning hats and veils at the lowest prices.

Wings in Black, White and Red for 10c, 15c and 25c a Pair
Pompons for 25c and 50c

Don't Fail to Look at Beautiful Display in Show Windows at

GREGOIRE'S

LOWELL'S GREATEST MILLINERY STORE

133, 135, 137 Merrimack St.

Second Section

THE LOWELL SUN

Pages 9 to 16

16 PAGES — LOWELL, MASS., FRIDAY OCTOBER 20 1905 — 16 PAGES

WILL NOT RESIGN

McCurdy Will Not Leave the Mutual Life Co.

NEW YORK, Oct. 19.—Richard A. McCurdy, president of the Mutual Life Insurance company, made the following statement today:

"I have not intimated that I intended to resign as president of the Mutual Life Insurance company and I have no intention of so doing. I was elected president until June 7 next and nothing can or will drive me out."

TODAY'S PROCEEDINGS.

NEW YORK, Oct. 19.—The possibility of an arrest for perjury in the evidence given before the legislative insurance investigating committee increased the interest in today's session of that committee. Explanation of an arrest grew out of the action of the committee yesterday when it summoned Asst. Dist. Att'y Rand at the conclusion of the testimony of George F. Plunkett, who had declared that he did not sign a voucher for $91 for legal expenses to which his name was attached. The voucher had been paid by the Mutual Life.

When the hearing was resumed today Richard A. McCurdy, president of the Mutual Life, was re-called to resume his testimony as to the connection of the Mutual Life with the trust companies, which was being investigated when the committee adjourned yesterday.

A list of bonds and stocks owned by the Mutual Life June 30, 1905, was presented for identification and then the relations of the Mutual Life with the U. S. Mortgage and Trust company was taken up. The Mutual Life was interested in the original acquisition of the charter of this company, Mr. McCurdy said, but not exclusively, because it was desirous to have other corporate interests interested.

Witness did not think that the insurance companies were led into purely speculative transactions because of connections with subsidiary companies. The Mutual had a substantial participation in the Brooklyn Wharf and Warehouse company which went into the hands of a receiver.

Other securities in which the Mutual invested by reason of its connection with the U. S. Mortgage and Trust company were those of the Washington Traction and Electric company in 1901. Mr. McCurdy said he was not conversant with that matter.

Mr. McCurdy said that when the stock of the Morristown Trust company was increased to $600,000 in 1898 he secured control of the company by increasing the holdings of stocks. The Mutual Life now holds $175,000 worth, par value. The stock was placed at a book value of $50 a share and the company paid the Mutual 2½ to 3 per cent. on its deposits. The present rate was 3 per cent. Mr. McCurdy said that prior to 1898 when the Mutual first became a stockholder in the Morristown Trust company, the witness and members of his family did not own any great amount of the trust company's stock. He did not have figures showing present holdings.

Mr. McCurdy said he owned 512 shares of the stock of the Morristown Trust company and is a director of it. Several members of the finance committee of the Mutual are members of the executive committee of the Trust company. He presumed that Louis A. Thebaud, his son-in-law, was a stockholder of the Trust company. The Trust company, he said, paid dividends of 18 per cent., the rate having increased 2 per cent. annually for several years.

The Mutual Life's deposits with the Morristown Trust company amounted to $200,000. For a year or two prior to 1903, the rate of interest paid on Mutual deposits was 2 per cent. Other depositors were paid three per cent. for years. In explanation Mr. McCurdy said that the Trust company probably would pay only 2 per cent. to a large depositor who might withdraw at any moment.

Mr. Hughes brought out that since January, 1900, the Mutual deposits in the Trust company were never less than $200,000 and remarked that there was not much fear that the deposits would be withdrawn suddenly.

Mr. McCurdy was prompted as to dates and amounts by James Timpson, assistant treasurer of the Mutual, whose answers were taken as those of Mr. McCurdy.

Mr. McCurdy said he presumed he was paid 3 per cent. on his individual deposit with the Trust company. He could not explain why the Mutual deposit was increased to $400,000 in January, 1902, and Mr. Beck, counsel for the Mutual, answered for him that loans had not been made to the Trust company.

James Timpson then took the stand and described the organization and conduct of the Brooklyn Wharf and Warehouse company, of which the Mutual Life took securities amounting to $3,500,000. It sold a portion of these and bought new securities of the same company, making a profit thereby. The Brooklyn company was reorganized in 1901 because it was not paying its expenses and dividends and its securities were taken by the New York Dock company.

Mr. Timpson said the Mutual Life still held about $3,850,000 of the stock of the New York Dock company, having increased its holdings 10 per cent. when the company reorganized.

Mr. Timpson also stated that the Mutual participated in the syndicating of the securities of the Washington Traction and Electric company, which was formed to take over electric light and street railway properties in Washington, D. C. This company was afterward reorganized as the Washington Railway and Electric company.

President R. A. McCurdy was then recalled. He said that both he and the Mutual Life held 200 shares each in the Fifth Avenue Trust company and that the Mutual Life's deposit in it were $9,000,000.

Mr. McCurdy said:

"I took these participations not with the idea of taking bonds from the syndicate but to obtain my share of the commission allowed by bankers."

MORPHINE FIEND

IS AFTER DISTRICT ATTORNEY JEROME.

NEW YORK, Oct. 19.—Jacob Meyer, known as Frenchy on the East Side, who was a witness for the district attorney in the case against Capt. Herlihy of the red light district several years ago, went to the criminal courts building yesterday morning and told one of the elevator men that he had come to kill Mr. Jerome. The elevator man, with the assistance of the night watchman, ejected Meyer. Half an hour later he showed up on the top floor, which is a floor above the district attorney's office. He was crawling about the corridor on his hands and knees, alternately praying that Heaven would send him the money the county owed him and swearing that he would get vengeance.

One of the cops in the building got hold of Meyer and tried to get him down stairs, but Meyer showed fight. Edward Coppers, the janitor of the building, who lives on the second mezzanine floor, started up to help out the cop, but Mrs. Coppers ran ahead of him and locked the door, so he couldn't get out.

When Meyer was overcome he was carried down stairs to the Tombs court pen, where he was kept until the arrival of Magistrate Moss. He was sent to the workhouse for six months.

In Meyer's possession were found a phial of morphine tablets and a hypodermic syringe. The man said he had been addicted to the use of morphine for ten years. When he had calmed down he said he had no reason to do violence to Mr. Jerome.

A DEMURRER

FILED BY MEN ACCUSED OF CONSPIRACY TO DEFRAUD.

PROVIDENCE, R. I., Oct. 19.—Warren G. Gilman, of this city, and Aubrey L. Rice of Boston, who were arrested in San Francisco early in September, and who were brought to this city by local detectives by extradition proceedings, filed a demurrer in the superior court here today on an indictment on two counts charging them with obtaining by false pretenses $6500 from the United National Bank of this city on a note secured by certificate in a defunct corporation and conspiracy to defraud and were held in $5,000 bail. The demurrer in effect was that a charge of false pretenses and conspiracy could not properly be included in the same indictment. Gilman secured bail within a short time and was immediately rearrested in a civil suit for $12,000 brought by the United National bank. Bail was also secured in this case.

Rice was temporarily committed but it was expected that he would be bailed later in the day.

UNITED STATES

WILL BE REPRESENTED AT IRVING FUNERAL.

LONDON, Oct. 19—For hours today a constant stream of people filed past the casket containing the ashes of Sir Henry Irving which rested in the dining room of Baroness Burdett-Coutts' residence. Burning tapers surrounded the catafalque and the wealth of floral tributes was so great that the catafalque was not only hidden, but floral offerings lined the bases of the four walls of the spacious apartment.

Ambassador and Mrs. Whitelaw Reid are coming to London specially from Scotland to represent the U. S. at the funeral tomorrow.

DESTROYED BY FIRE.

EAST GREENWICH, R. I., Oct. 19—The barn on the summer estate of William Goddard of Providence was totally destroyed by fire today, the damage being estimated at about $20,000.

GUTHRIE ELECTED.

NEW YORK, Oct. 19.—It was announced today that Charles S. Guthrie has been elected chairman of the board of the Republic Iron and Steel company.

Dyspepsia

Don't think you can cure your dyspepsia in any other way than by strengthening and toning your stomach.

That is weak and incapable of performing its functions, probably because you have imposed upon it in one way or another over and over again.

You should take

Hood's Sarsaparilla

It strengthens and tones the stomach, and permanently cures dyspepsia and all stomach troubles. Accept no substitute.

WASHING FLUID COMPOUND

Potash, Sal Tartar, Ammonia and Borax.

20c Can will make 2 gallons Fluid

Carter & Sherburne

CUT PRICE DRUGGISTS,

Merrimack, Cor. Bridge Street.

Wall Paper

-AT-

97 Appleton Street

PROTEST FILED

Latest Move in the Chase Case

SALEM, Mass., Oct. 19.—A protest by counsel for the relatives of Mrs. Jennie P. Chase, the wealthy Swampscott woman who died last month at her home from gas poisoning under mysterious circumstances was filed in the probate court here today asking that the decree of adoption of DeForest W. Chase, the son of Mrs. Chase, granted April 23, 1889, be revoked on the ground that the adoption of the boy was not the woman's free act, that it was procured through fraud and influence on the part of Dr. Horace Chase, her husband, and that said act was committed in order that DeForest Chase might later claim property as her legal heir.

Mrs. Chase was found unconscious in the kitchen of her Swampscott home on Sept. 13 with the doors and windows locked and with the gas turned on. She died a few days later without recovering consciousness. There were rumors at first of foul play, but after the inquest the medical examiner found that Mrs. Chase had committed suicide.

DESERTED

SAILING VESSEL WAS SIGHTED WITHOUT A CREW.

NEW YORK, Oct. 19—A sailing vessel in mid ocean deserted by her crew but with sails set and proceeding with fair speed toward North America, was sighted by the Teutonic which arrived here today. The Teutonic's officers believe that the vessel is the bark Orrion which crew according to a wireless message received from mid ocean last Tuesday were rescued from their ship by the steamer Euroria.

One living thing, a black dog was seen on the lonely vessel by the Teutonic's passengers. The bark's wheel was lashed and her course was steadily southwest. From the mast head a distress signal was flying.

BRITISH FLEET

WILL REMAIN NEAR THE BALTIC SEA.

ROME, Oct. 19.—Apprehensions regarding possible international complications have been aroused by the receipt of an official announcement from the British admiralty to the effect that the British squadron which should have visited Naples Nov. 14 will not leave home waters at present, but will remain nearer the Baltic sea.

RUSSELL SAGE

WON A CASE THAT INVOLVED $108,862.

NEW YORK, Oct. 19.—Russell Sage secured judgment by default in the Supreme Court yesterday for $108,862 against William A. Boland, Patrick H. Flynn, John McCarty, Fred C. Cochen, H. W. Hedenburg and Daniel F. Lewis. The entry was made by Justice Leventritt when the plaintiff's side of the case had been heard, there being no defence.

The action was to recover the amount of a promissory note for $100,000 with interest, given by Boland in 1902 and guaranteed by the others.

As collateral eight bonds of the Jackson and Ann Arbor Railway company were put up, after the note was protected the bonds were sold and only $8,921 was realized, which barely covered the interest due.

BANK OF ENGLAND.

LONDON, Oct. 19—The weekly statement of the Bank of England shows the following changes:

Total reserve increased 1,087,700 pounds.
Circulation, decreased 434,000 pounds.
Bullion increased 652,261 pounds.
Other securities increased 1,205,000 pounds.
Other deposits increased 473,000 pounds.
Public deposits increased 589,000 pounds.
Notes reserve increased 1,043,000 pounds.
Government securities decreased 1,856,000 pounds.

The proportion of the banks reserve to liability this week is 43.21 per cent.; last week it was 41.47.

The rate of discount of the Bank of England remained unchanged today at 4 per cent.

DIAMONDS GONE

They Were Valued at $10,000

NEW YORK, Oct. 19.—The robbery of $10,000 worth of diamonds from the wife of George W. Hoadley at the Buckingham hotel, last Tuesday evening, was announced by the police today. George Hoadley is a brother of Joseph Hoadley. The robbery occurred while Mr. and Mrs. Hoadley were at the theatre. A former bell-boy of the Buckingham and a waiter were arrested today in connection with the robbery.

LONG CHASE

WOMAN WAS WANTED FOR GEM SMUGGLING.

WASHINGTON, Oct. 19.—The Treasury Department confirmed last night a remarkable story of how a wealthy New York woman whose name is kept secret, smuggled in a diamond necklace, for which she had paid $22,000, led the New York Customs officers a chase half way across the American continent and back, prevailed on them not to arrest her in a New York theatre and disappeared again before her lawyer paid over $13,000 duty.

Treasury officials received the information several weeks ago that the woman had succeeded in getting the necklace through the line of baggage inspectors at New York. Her name and residence was obtained, and on calling at her house it was learned that she had gone to Philadelphia. From Philadelphia she went to Chicago, and from there to Boston, thence to New York again, customs officials in close pursuit. She was finally found in a New York theatre.

When approached the woman said the diamonds in the necklace she then wore were not genuine, and pleaded with the officers not to publicly disgrace her by making the arrest in the theatre, promising to surrender to them the necklace she had procured in Europe if they would call at her residence.

This arrangement was agreed to, but on the officers going to her house the next morning the woman was not to be found. Her attorney, however, later called at the Customs House and paid $13,000, representing the duty on the jewels.

NEW TREATY

CUBA WANTS ONE WITH UNITED STATES.

HAVANA, Oct. 19.—A committee representing the Cuban economic corporations visited President Palma yesterday and informed him that a committee had been appointed by these corporations to draw up a new treaty of commerce and navigation with the United States, which would have fuller scope than the present treaty, Cuba granting a larger preference to the United States in return for further American tariff concessions on sugar and tobacco. The committee asked President Palma for government support, for the reason that it is feared that if free trade between the United States and the Philippines is granted it may increase the production of Philippine sugar and result in smaller American takings of the Cuban product.

President Palma is said to have expressed himself in accord with any idea that will bring about closer trade relations with the United States. It is said that the proposed Anglo-Cuban treaty is being used as a club to beat the Palma administration, which is accused of blundering in having never entered upon such a convention as the last named treaty.

THE BOSTON MARKET.

BOSTON, Oct. 19—There was a freer movement in the local copper shares at the opening today but later there was improvement. Allouez was the weak feature selling at 45¾ off 2. Later it recovered to 46¾. Centennial was sold at 26¾ and North Butte was bought at 56. There was more activity in the loan crowd than usual. Sellers yesterday were borrowers of stock. Money was quite firm loaning at 6@6½ per cent. Towards noon Old Dominion advanced sharply to 29¼ on large transactions. On the curb Utah Copper sold at 26¼ and 26. Mexico Consolidated was 19 bid.

If you want help at home, or in your business, try The Sun "Want" column.

Old Co.'s Lehigh Coal

EGG AND BROKEN

Ready for Immediate Delivery

All the standard grades, including Franklin, Hard Reading and Lackawanna always in stock.

Thoroughly screened. Lowest Prices.

D. T. Sullivan

Pond and Perry Streets — 227 Central Street

From Yesterday's Late Edition

CAUGHT ON TRAIN

Slattery Was Passing Through Lowell

WHEN SPOTTED BY OFFICER CAWLEY

Had Been Missing for Three Months

John Slattery, an elderly man was arrested at the northern depot by Officer Peter Cawley, this afternoon for alleged larceny of iron and metal from David Ziskind of this city.

The alleged theft occurred three months ago but Slattery "flew the coop" and was not seen since until today.

This afternoon as one of the northern trains pulled in at the depot Officer Cawley walked down the platform and looking into the windows of the smoker thought he saw a familiar face.

Going into the car he proceeded along the aisle in search of that familiar countenance but it had disappeared and at the seat from which the face had beamed out of the window sat a man crouched down with hat pulled way down over the face, and apparently seemed asleep.

Officer Cawley gently reached down and lifted the hat.

Under the lid was Slattery.

"Hello, Slattery," said Peter.

Hello, Peter," said Slattery.

"This is Lowell, Slattery. I thought you'd ride beyond your destination so I came in and woke you up," remarked the officer.

"No thanks to you, for if then," responded Slattery, "because this ain't my destination. I'm going to Lincoln, N. H.," and he produced a ticket from Boston to Lincoln.

When told that he was wanted on a warrant for larceny, Slattery protested his innocence but accompanied the officer to the box without resistance.

WILL PAY BILLS

Meeting of the Middlesex North

The members of the Middlesex North Agricultural Society met in special session at the New American hotel today, President Arthur H. Cluer in the chair, and transacted considerable business of importance. The meeting was called for the purpose of determining when the premiums awarded at this year's fair should be paid, and to fix up the premium list and detail for next year's fair. It was unanimously voted that the premiums be paid next Monday afternoon at the store of J. A. Weinhock on Middlesex street. All bills due against the society will also be paid next week.

After a lengthy discussion as President Cluer informed a Sun reporter arrangements have been made for next year, and that the premium list had also been unanimously agreed upon by those present.

President Cluer said that the meeting was largely attended and harmonious in every respect.

JAMES McELHOLM

To Explain the Candle Power Tester

James McElholm, superintendent of wires, has been summoned to appear before the common council at the next meeting of that body. The motion to have Mr. McElholm appear at the next meeting was made by Councilman Fleming at the last meeting of the council.

The summons, however, does not mean anything very serious. It will be remembered that Alderman Allen suggested a volt, amphore and candle power meter to determine the relative candle power of the electric lights throughout the city. This suggestion was made at the time that the street lighting controversy was at its height. Councilman Morse, who is a practical electrician, said that the instrument suggested by Mr. Allen was not capable of determining the candle power but that it would determine the volt and amphere power.

It is because of the facts herein set forth that Mr. McElholm has been summoned to appear before the council at its next meeting. The council members would hear from him just what he thinks of the testing powers of the machine suggested by Mr. Allen. Since this controversy has arisen it has been discovered that the city's contract with the Electric Light company does not mention candle power but deals with volts and ampheres.

RECEPTION

TENDERED TO MR. AND MRS. HENRY L. COTE BY FRIENDS.

A delightful reception was tendered to Mr. and Mrs. Henry L. Cote upon their return from their honeymoon, at 579 Merrimack street, last evening and a large number of friends tendered congratulations. The happy couple have been visiting relatives in New York and Canada and while away received many useful gifts. At the reception last evening they were confronted with the following gifts:

A beautiful dinner set from Derby & Morse and associates; pair blankets from Mrs. Carney; chair, Miss Jodie and Miss Nellie Sabre; silver mounted pickle dish, Mr. Wilbur Carey and Miss Julia Dufresne; dozen napkins, Miss Julia Cote; pair hand painted vases, Mr. Joseph Cote; glass set, Mrs. Joseph Cote; wine set, Miss Dora Cote, father, mother and sister of the groom; rug, Mr. Howard Mullouiff and Miss Harriett Armistead; rug, Miss Clodile Mullouiff, brother, sister and friend of the bride; pair towels, Miss Annie Oliver.

Games were played, dancing enjoyed and refreshments served during the evening and a most pleasant evening was enjoyed by all, the guests departing at a late hour with best wishes for the future happiness and prosperity of the newly married couple.

BODY UNCLAIMED

Evans May Have Relatives in Nashua

The body of John E. Evans, the man who swallowed a dose of laudanum at a boarding house in Dutton street last Tuesday morning, has not as yet been claimed. The body lies in the morgue at the warerooms of Undertaker Molloy in Market street, and despite the efforts of Undertaker Molloy and his assistants, no trace of relatives has been found.

This afternoon however a communication was received from Nashua, N. H. to the effect that the deceased had a brother and sister living in that city. Immediately upon receipt of the information Mr. Molloy started for Nashua to make an investigation.

PIPE CONTRACT

Was Awarded to New York Concern

Sealed bids for 53 tons of sewer pipe were opened in the office of the mayor at 3.30 this afternoon. The bids were as follows:

Camden Iron Works, Philadelphia, $29.50 per ton; United States Cast Iron Co., Philadelphia, $29.40 a ton; N. J. Drummond & Co., of New York, $29.20 a ton. The latter company will get the contract and will deliver the goods three weeks after being advised of the award.

FUNERALS

RILEY—The funeral of Joseph Riley took place this afternoon from the home of his parents, Edward and Annie, 331 Lakeview avenue. Burial was in the Catholic cemetery under the direction of Undertaker Molloy.

PERSONALS

Mr. and Mrs. J. Edward Gallagher of the Gallagher house went to Boston yesterday and very much enjoyed the performance of "As Ye Sow" at the Majestic theatre.

Mr. and Mrs. Philip M. Battles of North Tewksbury, Mass., are rejoicing over the arrival of a 8½ pound boy, born Oct. 15.

Mrs. F. O. Weller and Cedric Sampson Weller of Cottage street, North Chelmsford, have returned home after spending several days at Taunton.

Mrs. A. W. Felch of Beech street, is spending a few weeks with her sister, Mrs. Percy E. Durrell, at Sterling Junction, Mass.

Rev. P. J. Farrelly of Pasadena, Cal., is the guest of his cousin, Edward J. O'Connell of Barna street.

TESTIMONY

TAKEN IN CASE AGAINST HENRY H. ROGERS.

BOSTON, Oct. 19.—In the United States circuit court today the testimony taken in the case of Receiver Geo. W. Pepper, of the Bay State Gas company of Delaware against Henry H. Rogers of New York to recover $5,000,000, was filed by Causten Browne, special examiner. The report of the testimony is a voluminous document, occupying 679 type-written pages. It includes the testimony of A. C. Burtage, H. H. Rogers, Charles D. Stiles and Frederick Tudor. The basis of the suit is the alleged illegal sale by Mr. Rogers of property owned by the company of which Mr. Pepper is the receiver.

In the course of his testimony before the special master, Mr. Rogers said that the profits from the sale of the property amounted to $3,666,500 which he was to share with Wm. Rockefeller.

Mr. Rogers' testimony throughout was interspersed with "I don't recall" and "I can't remember."

Mr. Rogers testified that he had never promised to surrender to the Central Trust company of the N. E. Gas and Coke Co. or the Mass. Pipe Line Gas Co., any power, control of influence he held by reason of being trustee of the stock of the N. J. company nor the Delaware company. He stated that he had nothing to do with the organization of the gas and coke company and he did not enter into any contract with the Dorchester, Brookline or the four Boston companies to buy gas from the coke company for fifty years through the medium of the Pipe Line company. He never promised to turn the practical control of the Boston companies to the coke company. He believed that he was still trustee of the Delaware company under the deed of Oct. 31, 1896.

HEAD OF CUNARD LINE.

LIVERPOOL, Oct. 19.—The directors of the Cunard Steamship company have appointed Wm. Watson, heretofore deputy chairman, to be chairman in succession to Lord Inver Clyde who died October 8.

Sir Wm. B. Forwood was elected deputy chairman in succession to Mr. Watson.

HEAD-ON CRASH

Electric Cars Met on a Curve

DODGEVILLE, Mass., Oct. 19.—In a head-on collision between two cars of the Interstate street railroad on a sharp curve in this village shortly after noon today three passengers were more or less injured, one of them, Bereno Kennaway of Worcester, sustaining injuries which caused him to be taken to Attleboro for treatment. Two women passengers, both of Attleboro, sustained cuts and bruises about the face.

The accident occurred about midway between two switches provided with signals to keep more than one car from proceeding up the same section and the motormen both claim that the signals gave them the right of way.

Conditions at the curve are such that it is impossible to see a car approaching at any considerable distance. The cars were not badly damaged.

A DIVIDEND

WILL BE PAID BY LIQUIDATOR OF BANK OF YARMOUTH.

YARMOUTH, N. S., Oct. 19.—W. E. Stavert, the liquidator of the Bank of Yarmouth, has announced that he will pay at once a dividend of 75 per cent. on the claims which he has allowed. The court has approved of his report as to the claims that ought to be paid. The Bank of Yarmouth suspended last March. A double assessment of stockholders to date has netted the $190,000 from which the dividend of 75 per cent. is to be paid.

PRINCE CHARLES

WILL ACCEPT THE CROWN OF NORWAY.

COPENHAGEN, Denmark, Oct. 19.—An important dispatch was received late last night from the Norwegian premier, Michaelson at Christiania notifying the Danish court that a full agreement had been reached by the members of the Norwegian government on the advisability of a prompt settlement of the throne question by a resolution of the Storthing. The Danish ministerial council was immediately summoned, the ministers sat for two hours and it was this morning announced that the Danish court was ready to abandon the idea of a plebiscite and that Prince Charles of Denmark was willing to accept the crown of Norway when elected by a majority of the Storthing.

JUDGE SHELDON

CONFIRMED AS MEMBER OF THE SUPREME COURT.

BOSTON, Oct. 19.—The nomination of Judge Henry Newton Sheldon of Boston as associate justice of the supreme judicial court in place of Justice Barker, deceased, was confirmed by the executive council today. Judge Sheldon appeared and qualified.

LIGHTFOOT

SENT TO PRISON FOR ONE YEAR.

LONDON, Oct. 19—Lightfoot alias Norman Battle, the cattleman accused of perjury during the proceedings in the case of Hugh Watt (a former member of parliament charged with attempting to bribe a private detective to assist him in murdering Watt's former wife) was sentenced today to a year's imprisonment at hard labor.

NEGRO HANGED

HE WAS CHARGED WITH ASSAULTING WHITE WOMAN.

WINCHESTER, Ky., Oct. 19.—Sam Hisle, colored, was hanged today in the jail yard here, admitting on the scaffold that he was guilty of the crime charged against him, assaulting a woman.

PRESTIGE WON.

PARIS, Oct. 19.—W. K. Vanderbilt's Prestige won the Prix Foret at the Chantilly races today.

DIRECTORS RE-ELECTED.

CHICAGO, Oct. 19.—Stockholders of the Chicago and Northwestern Railroad company held their annual meeting here today. Among those present were: Daniel P. Kimball and Albert Ames, Boston and Zenas Crane, Dalton, Mass.

The meeting re-elected six directors whose terms had expired. The present executive officers were all re-elected.

THE NEW STOVE BLACKING

For sale by Thompson Hardware Co., W. T. S. Bartlett, Adams Hardware & Paint Co., E. P. Flanders & Co. and Nap. D. Lafleur.

LATEST

CUNLIFFE CAUGHT

Man Who Stole $100,000 Makes a Confession

BRIDGEPORT, Conn., Oct. 19.—Edward Geo. Cunliffe, the Adams Express employe who is alleged to have disappeared from Pittsburg, Pa., with $100,000 in cash, was arrested here today. The detectives who arrested the man state that he made a full confession and expressed his willingness to return at once to Pittsburg. He declared that the money, which he took was intact and that it could be restored but he declined to tell, until his return to Pittsburg where it is hidden.

On his person when arrested the detectives found $29 in cash.

Detectives under the direction of Daniel C. Thornhill, superintendent of a New York detective agency, traced Cunliffe here. With the aid of the local police and detectives all the hotels were watched and the arrest was made late in the forenoon, as Cunliffe was walking down Middle street. Cunliffe made no attempt to deny his identity and offered no resistance.

"Yes, I'm Cunliffe," he said in reply to the officer's question. "I guess the jig is up."

He accompanied the policeman and detective to the office of Supt. of Police Birmingham where in the presence of Supt. Birmingham, Detective Thornhill, Henry Curtis, the local agent of the Adams Express company, and Capt. Arnold of the Bridgeport detective force, it is said he admitted that he took the money and stated that it was all safe and could be restored. He said he was willing to return to Pittsburg this afternoon without the formality of requisition papers and that he would tell where the money could be found after he reached that city.

"Five minutes after I took the money, I was sorry," said Cunliffe, "but it was too late to do anything. What can you expect from a man getting a salary of only $65 a month and handling thousands of dollars a day.

"I was tempted and I fell. I have handled larger sums. I remember once when I had $250,000 in cash. I was tempted then, but I thought it over and decided to be honest.

"The night that I left Pittsburg I rode in a sleeper on the way to New York and I stuck my head out of my berth and saw Slater pass by. Slater is our local manager in Pittsburg. I thought then that I would turn back but knowing that he did not see and that I had the money with me in cash I thought I would take the chance. I want to go back to Pittsburg, restore the money and throw myself upon the mercy of the courts."

The robbery for which Cunliffe is wanted in Pittsburg was committed on the night of Oct. 9. The prisoner said today that he went directly to New York and that he came to Bridgeport last Tuesday. He declined to say whether he had spent all his time previous to Tuesday in New York. In Bridgeport Cunliffe has been living at a hotel of an inferior class in the lower part of the city. Cunliffe is 37 years old.

While in the office of Supt. Birmingham, Cunliffe said among other things:

"I have made a fool of myself. Human nature is frail and at some time or other in our lives we must fall. I have fallen and have the most out of my life. I wish that I had a chance to do it over again and I'd be honest.

HE FACED DEATH

Lawyer Sully Grappled With Assailant

NEW YORK, Oct. 19.—Two powerful men, one of whom pressed a revolver against the body of the other, fought a thrilling, desperate battle yesterday afternoon in a lower Broadway skyscraper in which hundreds of men and women were employed, yet struggled so quietly that not even persons in adjoining rooms or the elevator operators were aware a tragedy had almost been enacted in their midst.

The man who struggled with the Hercules who, he says, came with the declared purpose of killing him won the encounter, and soon afterward saw his assailant locked up at police headquarters, charged with a felony. The victim had died away, and had to be excited from headquarters in a carriage.

Wilberforce Sully, a wealthy lawyer and real estate owner, sat in his private office in the Columbus building, No. 29 Broadway, shortly after 2 o'clock yesterday afternoon. He was preparing to go to his home in Yonkers when, looking up, he beheld a former acquaintance, Edward Brown, son of a one-time prominent lawyer, standing near him.

"Howdy, Brown," exclaimed the lawyer. "I thought you were in Cuba. You look like a typical planter now." Then he stretched his hand toward Brown.

"Sully, I have come to put a bullet through you," came the reply, and in a twinkling the visitor, a man of huge proportions, drew a revolver and pointed it at Attorney Sully. The latter, realizing that he must act quickly to save his life, sprang from his chair and grappled with his foe. He felt the weapon pressed against his stomach and knew the pulling of the trigger would mean death. Wrenching his adversary's wrists almost to the breaking point, he wrestled with him until the two had pitched through a doorway leading to an adjoining section of the suite, where was George W. Daily, Mr. Sully's secretary. The latter sprang to the telephone to call assistance.

"Not that," shouted Sully. "Get this man's pistol."

Daily did as instructed, but for many minutes was unable to wrest the revolver away. The hammer had caught over a finger of the hand that held it, and when it was torn from the madman's grasp, the latter's right hand was covered with blood. The sharp point of steel had lacerated the finger.

The hall doors were closed. None of the three men had spoken above an ordinary tone of voice, and the scores of persons passing in the corridor got no hint of the furious encounter that was in progress. Daily picked up a chair and knocked the assailant senseless.

MAN KILLED

CRUSHED TO DEATH BY AN ELEVATOR.

NEW YORK, Oct. 19.—Daniel Sweeney, 35, employed at the St. Hubert, a fashionable apartment house at No. 122 West Fifty-seventh street, was crushed to death by the passenger elevator of the house yesterday while attempting to fix the weights of the freight elevator, which occupies a twin shaft alongside of the passenger elevator shaft.

So quickly was the tragedy enacted that a woman who was being shown apartments by Chief Clerk Marcotte, of the house, and who was in the passenger elevator, did not know the accident had occurred.

Sweeney, a new employe, was sent to relieve the regular freight elevator man, and was taking the baggage on the car to the top floor, when the car stuck at the seventh floor. He reached from the freight car across the passenger car shaft and unlocked the seventh floor passenger shaft gate, and then went through the freight shaft gate and around to the passenger shaft gate to adjust a wheel operating the weights of the freight car. As he reached across the passenger car shaft the passenger car started to descend from the eleventh floor.

Sweeney heard the car coming and sprang back; but the elevator struck him across the back, bore him to the edge of the floor in the gateway, and, breaking his ribs, drove the bones into his heart.

YACHT BURNED

SAID TO HAVE COST ABOUT $20,000.

NEW LONDON, Oct. 19.—The steam yacht Nautilus, owned by G. B. Lindeman of Bethlehem, Pa., a summer resident at Fishers Island, was burned today. The yacht is said to have cost over $20,000. She was built in 1899 at Baltimore and was 61 feet long and 10.4 feet deep.

BOY ARRESTED

FOR ALLEGED ASSAULT AND BATTERY.

Inspector Laflamme this afternoon arrested a boy named Adelard Deroslers, for alleged assault and battery.

A New Dessert Idea.

You and thousands of others are tired of the every day desserts. Let us suggest that you try to-day

D-Zerta Quick Pudding

Which can be prepared instantly. All ingredients in the package. Add one quart milk, bring to a boil, cool and serve. Five choice flavors—Vanilla, Lemon, Chocolate, Strawberry and Orange. 10c. All grocers.

Order Each Flavor To-day.

TOMORROW MEANS NEVER

You have an idea that some day you would talk with us about your insurance. You feel you need more information. You probably would do it tomorrow. Make YOUR idea profitable by putting it into practice TODAY. Notify us by mail or telephone and we will furnish you free with information that may mean your salvation. Do it now.

THOS. C. LEE & CO.
INSURANCE EXPERTS
(Established 1885.)

TELEPHONE 311 52 CENTRAL STREET

RALEIGH'S GREETING

40,000 People Cheered the President at Fair Grounds

FAIR GROUNDS, Raleigh, N. C., Oct 19.—Pres. Roosevelt in his special train arrived in Raleigh promptly at 9 a. m. today. Pres. Roosevelt soon appeared. Mrs. Roosevelt close behind. A reception committee of 100 citizens and Lieut. Gov. F. D. Winston welcomed Pres. Roosevelt to the state in the forced absence of Governor Glenn who is in Greensboro at the funeral of his brother. With the lieutenant governor was the chief marshal of the state fair, B. Frank Mebane. All the receiving party where presented to President and Mrs. Roosevelt. There were thousands of people about the depot and as the presidential party came to the street there was a volley of cheers which rose again and again as the president passed on the street in his carriage bowing to the right or left and waving his hands in pleasant greeting to the little children.

In the carriage with the president were Mrs. Roosevelt, Lieut. Governor Winston and Secretary Loeb.

THE PARADE.

The parade was headed by a battalion of mounted police and consisted of a band, military companies interspersed between the carriages, the presidential party, the reception committee and invited guests. About the president's carriage in addition to the five secret service men were a special detail of the staff of Gov. Glenn. The buildings were profusely decorated and the streets were roped from curb to curb. Both sidewalks were jammed with people while every available window, piazza and vantage was occupied by thousands who cheered from time to time. The procession passed to the state capitol where in the senate chamber there was waiting a delegation of many ladies and gentlemen, officers of the state, supreme court judges and others. Here all the party was presented to Pres. and Mrs. Roosevelt. The visit to the senate chamber was for the particular purpose of having the president on behalf of the North Carolina Literary and Historical society, present a handsome $500 gold loving cup, studded with North Carolina gems to John Charles McNeill, of Charlotte as a reward for having produced the best piece of literature in the state during the year. The cup is given by Mrs. Lindsay Peterson of Winston in memory of her father, Wm. Houston of Philadelphia.

Pres. Roosevelt was introduced by Ex-Governor Aycock, the first elected president of the society in a brief and graceful speech, after which Mr. Roosevelt in a few remarks extolling the value of literary effort, presented the cup to Mr. McNeill. Then the line of march was resumed to the state fair grounds, a distance of about a mile and a half the road being thronged with people who wildly applauded the president and Mrs. Roosevelt and were rewarded with smiles and bows. Particularly pleased was Mr. Roosevelt when on the lawn of Dr. C. W. Burkett of the state agricultural and mechanical college, he saw a big picture of himself thus inscribed:

"Welcome to our president who dares to do right, who dares to be true, who dares to do that which no other can do."

In the procession were military and civic associations. There were nearly 40,000 people on the fair grounds when the party passed up the racetrack and to the special stand in front of the grand stand which was beautifully decorated.

The president was introduced by Lieut. Governor Winston who spoke of the pleasure felt by North Carolina in having the president as its guest and, in the name of all the people welcomed him.

Mr. Roosevelt began with a pleasant reference to the occasion and noted that he had been met at the station by an officer in Confederate uniform, Major Henry A. London of Pittsboro, who said: "I am glad to meet my president. I fought in the Confederate army for four years wearing the grey, but now my son is in the U. S. army fighting for our flag."

PRESIDENT'S SPEECH.

The president spoke in part as follows:

I am glad here at the capital of North Carolina to have a chance to greet so many of the sons and daughters of your great state. North Carolina's part in our history has ever been high and honorable. It was in North Carolina that the Mecklenburg Declaration of Independence foreshadowed the course taken in a few short months by the representatives of the thirteen colonies assembled in Philadelphia. North Carolina can rightfully say that she pointed us the way which led to the formation of the new nation. In the revolution she did many memorable deeds; and the battle of King's Mountain marked the turning point of the Revolutionary war in the south. But I congratulate you not only upon your past, but upon your present. I congratulate you upon the great industrial activity shown in your commonwealth, an industrial activity which, to mention but one thing, has placed this state second only to one other in the number of its textile factories. You are showing in practical fashion your realization of the truth that there must be a foundation of material well-being in order that any community may make real and rapid progress. And I am happy to say that you are in addition showing in practical fashion your understanding of the great truth that this material well-being, though necessary as a foundation, can only be the foundation, and that upon it must be raised the superstructure of a higher life, if the commonwealth is to stand as it should stand. More and more, you are giving care and attention to education; and education means the promotion not only of industry, but of that good citizenship which rests upon individual rights and upon the recognition by each individual that he has duties as well as rights—in other words, of that good citizenship which rests upon moral integrity and intellectual freedom.

MUST BE DECENT.

The man must be decent in his home life, his private life, of course; but this is not by itself enough. The man who fails to be honest and brave both in his political franchise and in his private business contributes to political and social anarchy. Self-government is not an easy thing. Only those communities are fit for it in which the average individual practices the virtue of self-command, or self-restraint, of wise disinterestedness combined with wise self-interest; where the individual possesses common sense, honesty and courage.

INDUSTRIAL DEVELOPMENT.

The extraordinary development of industrialism during the last half century has been due to several causes, but above all to the revolution in the methods of transportation and communication; that is, to steam and to electricity, to the railroad and the telegraph.

When this government was founded commerce was carried on by essentially the same instruments that had been in use not only among civilized, but among barbarian, nations, ever since history dawned; that is, by wheeled vehicles drawn by animals, by pack trains, and by sailing ships and rowboats. On land this meant that commerce went in slow, cumberous, and expensive fashion over highways open to all. Normally these highways could not compete with water transportation, if such was feasible between the connecting points.

All this has been changed by the development of the railroads. Save on the ocean or on lakes so large as to be practically inland seas, transport by water has wholly lost its old position of superiority over transport by land, while instead of the old highways open to everyone on the same terms, but of a very limited usefulness, we have new highways—railroads—which are owned by private corporations, and which are practically of unlimited, instead of limited, usefulness. The old laws and old customs which were adequate and proper to meet the old conditions need radical readjustment in order to meet these new conditions. The cardinal features in these changed conditions are, first, the fact that the new highway, the railway, is, from the commercial standpoint, of infinitely greater importance in our industrial life than was the old highway, the wagon road; and, second, that this new highway, the railway, is in the hands of private owners, whereas the old highway, the wagon road, was in the hands of the state. The management of the new highway, the railroad, or rather of the intricate web of railroad lines which cover the country, is a task infinitely more difficult, more delicate, and more important than the primitively easy task of acquiring or keeping in order the old highway; so that there is properly no analogy whatever between the two cases. I do not believe in government ownership of anything which can with propriety be left in private hands, and in particular I should most strenuously object to government ownership of railroads.

GOVERNMENT SUPERVISION.

But I believe with equal firmness that it is out of the question for the government not to exercise a supervisory and regulatory right over the railroads; for it is vital to the well-being of the public that they should be managed in a spirit of fairness and justice toward all the public. Actual experience has shown that it is not possible to leave the railroads uncontrolled. Such a system, or rather such a lack of system, is fertile in abuses of every kind, and puts a premium upon unscrupulous and ruthless cunning in railroad management; for there are some big shippers and some railroad managers who are always willing to take unfair advantage of their weaker competitors, and they thereby force other big shippers and big railroad men who would like to do decently into similar acts of wrong and injustice, under penalty of being left behind in the race for success. Government supervision is needed quite as much in the interest of the big shipper and of the railroad man who want to do right as in the interest of the small shipper and the consumer.

Experience has shown that the present laws are defective and need amendment. The effort to prohibit all restraint of competition, whether reasonable or unreasonable, is unwise. What we need is to have some administrative body with ample power to forbid combination that is hurtful to the public, and to prevent favoritism to one individual at the expense of another. In other words, we want an administrative body with the power to secure fair and just treatment as among all shippers who use the railroads—and all shippers have a right to use them. We must not leave the enforcement of such a law merely to the department of justice; it is out of the question for the law department of the government to do what should be purely administrative work.

At the conclusion of his speech, which was enthusiastically applauded, the president took luncheon in a special banquet hall on the fair grounds in company with state fair marshals and other officers of the fair and state, many ladies being present by invitation of Chief Marshal Mebane, who gave the luncheon to about 100 guests.

He was afterwards escorted to the station by a military and civic parade and left Raleigh at 1.30 for Durham, Greensboro, High Point, Salisbury and Charlotte on his way south.

Bargains for Friday and Saturday

Ready-to-wear hats—300 worth from $1.50 to $2.50, for Friday and Saturday only 75c

Trimmed Hats—175 worth from $4 to $6, for Friday and Saturday only $2.98

It's the June weather in October that makes the dull season prices at this time.

HEAD & SHAW
"The Milliners"
169 Merrimack Street

THE BLACK HAND

Author of Letters Has Been Caught

NEW YORK, Oct. 19.—The Jersey police have in custody a self-confessed Black Hand artist in the person of a machinist who describes himself as George L. Berry, 24 years old, hailing from Chester, Orange county, N. Y. The young man attributes his unsuccessful attempt to acquire wealth suddenly to a conversation between Italians which he overheard in a saloon in New York on Tuesday.

The Italians were talking about the Mafia and the ease with which they got other people's money. Berry was much impressed with the details of the game, and decided, he said, to go to Jersey and work it on his own hook. He wasn't altogether sober when he crossed the ferry, boarded a Bayonne trolley car and went to Greenville. He wandered into a saloon and while quenching his thirst saw a pretty girl sitting in W. J. Cahill's tea and coffee store across the street at 208 Ocean avenue. Then he composed the following note and at 9.30 p. m. he pushed it under the door into the store:

Gentlemen: Dear Sir:—You and your company are requested to pay $300 (three hundred dollars) and oblige the Black Hand. If you refuse, well you know what happened at No. 13 Stanton street. You will see a man come by your Place of Business tomorrow, he will look in your window where that lady sits, he will have a black suite on and a Black Derby hat, blue tie. If you turn the letter over to the Police you will meet the same fate as 13 Stanton street. If our agent doesn't come back, look out. We have a man watching this agent. If you try any funny business you can have this man arrested for you will have the pleasure of having your place blowed up.

The Black Hand.

P. S.—You will find this man an American but beware if you have this man arrested your doom is sealed.

The letter closed with a crude drawing of a skull and cross bones. Miss Madeline Oriell of 160 Eighth street, Hoboken, whom Berry had seen in the store, found the note and gave it to the police. Chief Murphy ordered Captain Nugent of the fifth precinct to detail a man at the store to catch anybody who answered the description of the agent given in the letter.

In the afternoon Berry passed by and entered a cigar store next door to Cahill's. He bought a package of tobacco and, as he left he threw this note into the tea store:

If you refuse you are requested to pay 1000 (one thousand).

The Mafia.

He didn't get far before Policeman Daniel J. Donovan pounced upon him. He was taken to the fifth precinct station. Most crooks brought before Chief Murphy consider it a privilege to open their hearts to him, and Berry wasn't an exception. He told how and where and when he wrote the notes and described in detail his visits to the Greenville tea store. Then he felt better. Berry says his uncle is sheriff of Delaware county.

STRICKEN BLIND

WOMAN WONDERED WHY IT WAS DARK.

BINGHAMTON, Oct. 19.—The peculiar misfortune of Mrs. Sarah Hartwell, of Edwards street, has aroused the sympathy of her friends. Indirectly as a result of a shock at the accidental death of her grand niece, Mrs. Hartwell is now totally blind.

About a year ago she suffered from a slight stroke of paralysis which resulted in the loss of the sight of one of her eyes. Aside from that she had almost recovered from the effects of that illness when she heard Laura Hard had been killed by a Dayton & Hamilton train at Cobleskill. She was so overcome she suffered a second paralytic strike, which affected her other eye.

She had partly recovered from the effects of this second attack when one morning she awoke and thought it must be late, but it was so dark she decided that it must be extremely cloudy and raining. She arose and struck a match to see what time it was. For some reason the match did not appear to burn, but she continued to hold it until it burned her finger. Then she discovered the match had been lighted, but that she was totally blind and could not see the burning match or the bright daylight.

HOME MISSIONARY SOCIETY.

INDIANAPOLIS, Ind., Oct. 19—The board of managers of the Women's Home Missionary society of the M. E. church today adopted the report of the ways and means committee appropriating $272,129 for the year ending July 31, 1906. Of this sum $106,223 is unconditional. Of the remainder $32,750 is for student aid and $131,154.33 is for the special fund.

Miss Rose Hannawin of Lynn is visiting her sister, Mrs. Martin Maher, of Twelfth street. She will remain in Lowell until next week and will be a guest at the next game between the Wonders, of which Inspector Maher is the star bowler, and the Connemaras.

AMALGAMATED COPPER DIVIDEND.

NEW YORK, Oct. 19.—The directors of the Amalgamated Copper company today declared the regular quarterly dividend of 1¼ per cent. This is the same rate as the last dividend.

YELLOW FEVER SITUATION.

NEW ORLEANS, Oct. 19.—There have been no deaths from yellow fever reported in the past 24 hours. Interest in the situation is rapidly waning and whatever fever now prevails is of such a mild character as to call for no comment.

INTERCOLLEGIATE GOLF.

GARDEN CITY, L. I., Oct. 19.—There were 22 starters today in the qualifying round of 18 holes medal play for the individual championship of the Intercollegiate Golf association over the Garden City club's links. Yale has her full quota of six players, Princeton and Harvard have five each and the remainder of the field is made up of representatives of Pennsylvania and Columbia. Besides the qualifying round the first match play round was scheduled for today.

VERDICT STANDS

American Powder Company Must Settle Damages

Decision Handed Down by the Supreme Court in Tewksbury Explosion Cases—Court Finds That American Powder Co. Was Negligent

THE AMERICAN POWDER MILLS WERE HELD LIABLE IN DAMAGES FOR THE LOSS OF THREE LIVES IN THE EXPLOSION AT TEWKSBURY IN JULY, 1903, IN WHICH SEVERAL PERSONS WERE KILLED AND MANY OTHERS INJURED, IN A DECISION HANDED DOWN TODAY BY THE MASSACHUSETTS SUPREME COURT. THE DECISION IS IN FAVOR OF WM. OULIGHAN, ADMINISTRATOR OF THOMAS OULIGHAN, OF WM. H. BENT, ADMINISTRATOR OF MARGARET RIGG AND OF ALFRED LAWRENCE, ADMINISTRATOR OF CHAS. W. MOORE AND THE VERDICTS OF $4500 FOUND IN FAVOR OF EACH IN THE SUPERIOR COURT ARE AFFIRMED, THE EXCEPTION OF THE POWDER COMPANY BEING OVERRULED. THE COURT FINDS THAT THE EVIDENCE WAS SUFFICIENT TO SUSTAIN THE FINDING OF THE JURY THAT THE DEFENDANT WAS NEGLIGENT AND ITS SERVANTS GROSSLY NEGLIGENT AND THAT THEIR NEGLIGENCE COULD HAVE BEEN FOUND TO BE THE SOLE CAUSE OR THE CONCURRENT CAUSE OF THE EXPLOSION. IN EITHER CASE THE COMPANY IS LIABLE IT IS HELD. THE ALLEGED NEGLIGENCE WAS FOUND IN NOT STOPPING A LEAKAGE OF DYNAMITE IN THE MILL.

$75,000 ROBBERY

Valuable Necklace Taken From Jewelry Store

NEW YORK, Oct. 19.—A necklace worth $75,000 was either lost or stolen today from the establishment of William Scheer, a manufacturing jeweler at 542 Fifth avenue. Detectives were summoned and all the doors of the establishment were locked pending a thorough search.

As soon as the loss was discovered no one was permitted to leave Mr. Scheer's store and no one was permitted to enter expect the detectives. Mr. Scheer declined to give any information over the telephone concerning the necklace. It was reported, however, that the loss was first discovered this morning. The entire establishment was searched without result and then the police were called in.

DOES THIS SUIT YOU?

Falls & Burkinshaw, 418 Middlesex st.; Albert F. Moore, 62 Gorham st., opp. Post Office; Ellingwood & Co., cor. Central and Merrimack sts.; C. E. Carter & Co., 48 Branch st.; Frye & Crawford, 336 Merrimack st.; Davis Sq. Drug Store, A. F. Story & Co., 624 Gorham street, the large run on "HINDIPO," the new Kidney Cure and Nerve Tonic, and hear it so highly praised that they now offer to guarantee it in every case to cure all forms of Kidney Troubles and Nervous Disorders.

They pay for it if it does not give you entire satisfaction.

If you use it, it is their risk, not yours. A 50-cent box sent by mail under positive guarantee.

ELITE RINK
VERY LATEST PATTERN
No. 17 Webb Steel Roller Skates now in use.
Open Daily. Admission Free.
Colordal Orchestra at every session.

ACADEMY OF MUSIC
Grand Sacred Concert
Sunday, Oct. 22
AFTERNOON AND EVENING
Moving Pictures
—AND—
Illustrated Songs
Matinee Prices.....10c and 20c
Evening Prices.....10c, 20c and 30c
For benefit of Ladies' Aid Society of St. Patrick's Church.

If you want help at home, or in your business, try The Sun "Want" column.

Special Attraction
AT THE
ROLLAWAY
THIS WEEK

we are bound to make things interesting for our patrons, never thinking of the cost. Our latest this week will be a big novelty called the Rollercope moving pictures and will reel off 3,000 feet of films, all new and up-to-date hits. You can see the pictures, hear a grand concert and enjoy the pleasure of skating, all for 25c, beginning Monday evening at 7.45. This is the greatest attraction ever offered for the price. The largest and smoothest floor space in this city. Remember the

Hurd St. Rollaway and Bowlaway
Lowell Casino of Pleasure and Exercise

Manhattan Bowling Alleys
Bridge and French Sts.
5c—A STRING—5c
PRIZE FOR HIGHEST STRING.

Centralville Rollaway and Bowlaway NOW OPEN
New Winslow Steel Rollers
Cor. W. 6th and Ennell Sts.

Mercier's Rollaway
LAKEVIEW
After Labor Day skates will be FIFTEEN CENTS. TWO SESSIONS DAILY.
HIBBARD'S BAND.

Academy of Music
Week of Monday October 16, 1905
The Huntington-DeDeyn Stock Co.
WILL PRESENT NAT. GOODWIN'S GREAT SUCCESS
"The Cowboy and the Lady"
Mr. Severin DeDeyn in the leading role
MATINEES—Tuesday, Wednesday, Thursday and Saturday
POPULAR PRICES AS USUAL

SAILORS LOST

Steamer Sarah E. Sheldon Went Ashore

FIERCE STORM ON LAKE ERIE

Steamer Wisconsin Had Narrow Escape

CLEVELAND, Ohio, Oct. 20.—During a fierce storm on Lake Erie, early today, the steamer Sarah E. Sheldon went ashore four miles east of Lorain. She carried a crew of thirteen men, a number of whom jumped overboard when the vessel began to go to pieces. It is believed that at least two of the crew were drowned. The Sheldon will be a total wreck.

The steamer Wisconsin while leaving the Lorain harbor late last night ran on to a partially completed breakwater and for a time the vessel was threatened with destruction by the heavy sea. Later she was pulled off and it is now believed the boat has not suffered great damage.

The steamer Sarah E. Sheldon was loaded with coal for Detroit river and left here last evening. She was caught in a heavy gale and it is thought became unmanageable as a result of a broken rudder. The boat finally struck on the rocks four miles east of Lorain and at once began to go to pieces. The Sheldon is a wooden vessel built in 1875 and is owned by M. A. Bradley estate of this city.

NAVIGATION SUSPENDED.

DETROIT, Mich., Oct. 20.—The lower lakes were swept last night by the heaviest storm of the season. Navigation across the lime kilns crossing at the mouth of the Detroit river, is entirely suspended today for all but light draught craft, the 40 miles southwest wind last night having lowered the stage of the water at the crossing to 16 feet, 10 inches, the lowest in many years.

BON VOYAGE

AND PRESENT TO JOSEPH GALLAGHER ON HIS DEPARTURE.

At a largely attended meeting of the Coal Teamsters' union on Tuesday evening, six new members were admitted and several applications acted upon. At the close of the meeting, Brother C. H. Sullivan in a neat speech in behalf of the members, presented Joseph Gallagher a handsome watch chain and charm as a token of esteem on his departure for Ireland. Mr. Gallagher responded in a fitting manner. He was the business manager for the drivers in their recent strike and his work on that occasion was highly appreciated.

ENTERTAINMENT HELD.

An entertainment was held in the vestry of the Branch Street Tabernacle last night by the Ladies' Benevolent society. The evening's program included phonograph selections by Frank Ham; song, Mrs. Eugene G. Russell; harmonica selections, Calrow Christian; reading of "Old Fashioned Will" by Mrs. Ida Tilton.

The feature of the evening was the burning of a $200 note raised by the members of the Helping Hand society.

FOR PAROCHIAL SCHOOL.

The pastor of St. Joseph's church reports that generous contributions have been received from the Middlesex street residents towards the new parochial school fund, and it is an assured thing that within a year from now a parochial school will be opened in that district. The school building will comprise a chapel in the basement so that services may be held there pending the erection of a church, which will follow in the course of time.

MINOR ACCIDENTS.

William F. Warren, residing at 30 Burne street, and employed as a checker at the Boston & Maine railroad freight house, sustained a lacerated wound of his right hand while at work this morning. His injury was dressed at the Emergency hospital.

20th Century Shoe Store

Where SHOES are FITTED

DOROTHY DODD

Has Done Herself Proud This Fall

Sending us the smartest

Boots Made

Selling at the Prices

$3 and $3.50

A Few Styles. Patent Colt, button, Mannish Pat. Colt, Lace, Apex Calf Blucher.

Blucher Pat. Colt Mannish.

F. H. Pearson Co.

120-122 MERRIMACK STREET.

VOCAL CLASSICS

A class for the practice of oratorio, or mass music will be started on Thursday evening, Oct. 26, in the Swan building, Central st., Room 31, 8 p. m., to which all singers are cordially invited. P. P. Haggerty, Director. M. J. Johnson, Pianist.

BOWLING NEWS

SEVERAL GAMES OF INTEREST PLAYED LAST NIGHT.

The Brownies defeated the Hillsides in a game on the Bowlaway alleys last night it being one of the games in the Bowlaway duck pin tournament. Dwyer of the winning team was high man. The score:

BROWNIES.

	1	2	3	T'tl
Kelley	88	96	91	275
Barry	79	84	78	241
Moran	82	79	80	241
Dwyer	86	105	96	287
O'Brien	91	86	87	264
Totals	425	450	422	1298

HILLSIDES.

	1	2	3	T'tl
J. Grant	81	73	82	236
McNeil	95	81	91	267
Harrington	78	118	97	293
W. Grant	81	80	71	232
Callahan	83	73	65	221
Totals	421	428	405	1254

MATHEWS WON.

The Mathews defeated the Burkes in a close and interesting contest on the alleys last night. The score:

MATHEWS.

	1	2	3	T'tl
Rourke	77	71	65	213
Lang	94	85	86	265
W. Kelley	83	84	84	251
D. Kelley	72	84	76	232
Conway	83	84	82	249
Totals	412	408	420	1240

BURKES.

	1	2	3	T'tl
Healey	78	86	81	245
Carroll	81	82	84	247
Higgins	62	86	80	228
Gleason	86	80	78	244
Wynn	84	97	88	269
Totals	391	431	411	1233

PAWTUCKET LEAGUE.

Lamson Rapids defeated Riley's Pets on Les Miserables alleys last night. The score:

LAMSON RAPIDS.

	1	2	3	T'tl
MacDonald	88	83	99	270
Frappier	88	90	80	258
Humphrey	76	74	88	238
M. Johnson	82	87	84	253
J. Johnson	96	92	92	280
Totals	430	416	443	1279

RILEY'S PETS.

	1	2	3	T'tl
Riley	83	85	80	248
Green	85	82	86	253
Wilson	82	83	105	270
Murphy	83	83	93	259
Sub	93	76	85	254
Totals	416	409	449	1274

CLERKS DEFEATED MERCHANTS.

The Clerks defeated the Merchants on the alleys last night, the score being as follows:

CLERKS.

	1	2	3	T'tl
Normandin	193	155	175	523
Brosseau	132	159	156	447
LeRoux	141	153	105	399
Allard	115	112	116	343
Totals	581	559	521	1665

MERCHANTS.

	1	2	3	T'tl
Chagnon	97	155	137	389
Pelletier	128	157	162	447
Manseau	133	122	110	365
O'Heir	81	113	139	333
Totals	439	547	548	1534

MILITARY LEAGUE.

Team Three defeated Team Four on the armory alleys last night. Sergt. Walter Berry was high man with a single of 113 and a triple of 297. The score:

TEAM THREE.

	1	2	3	T'tl
Priv. Powers	77	76	77	230
Priv. Whitney	58	64	54	176
Priv. Batchelder	73	85	74	232
Priv. Wellbrenner	81	84	84	249
Sergt. Berry	89	113	95	297
Totals	378	422	384	1184

TEAM FOUR.

	1	2	3	T'tl
Priv. Cunningham	76	62	62	200
Priv. Brock	76	63	73	212
Corp. Dunfey	78	72	71	221
Priv. MacLaughlin	102	70	79	251
Corp. Snow	75	76	75	226
Totals	407	353	360	1130

KOLOCOMOS BOWL.

The Kolocomo club held ladies' night last night and had a very enjoyable time. Two teams bowled with good results.

TEAM ONE.

	1	2	3	T'tl
G. Coburn	55	63	76	194
E. Martel	84	71	72	227
D. Sarre	73	68	72	213
B. Atkinson	57	64	66	187
R. Clark	78	67	60	205
N. Jackson	39	39	40	118
Totals	380	392	399	1171

TEAM TWO.

	1	2	3	T'tl
C. Martel	81	93	88	262
B. Huaves	58	66	65	187
C. Cutler	74	61	60	195
H. Hunter	59	52	54	165
E. Nelson	77	76	88	241
V. Peabody	60	45	63	168
Totals	409	391	418	1218

GLENMORES DEFEATED.

The American Express Co. team defeated the Glenmores on the alleys last night, the score being as follows:

AMERICAN EXPRESS CO.

	1	2	3	T'tl
Cooke	74	89	60	223
Martin	71	82	79	232
Cheney	92	81	89	262
Hall	89	97	77	263
Panton	74	82	76	232
Totals	400	431	390	1221

GLENMORES.

	1	2	3	T'tl
McQuade	92	84	84	260
Walsh	81	80	86	247
Trask	61	66	62	189
McHugh	91	77	80	248
Willis	108	80	79	267
Totals	433	387	391	1211

FIRE STARTED

BY IRON HEATER LEFT BURNING IN STORE.

A gas iron heater which was left burning in the store of Samuel Goldstein in Middlesex street, last night, caused a fire which necessitated the sounding of an alarm from box 24. The fire, however, was extinguished before the department arrived, two men who discovered the flames having forced an entrance and extinguished them. The damage was slight.

NARROW ESCAPE

Emperor William in an Auto Accident

BERLIN, Oct. 20.—Emperor William had a narrow escape from serious injury last evening. His majesty was crossing the street in front of the castle in his automobile when an automobile cab approached at high speed. The chauffeur of the emperor's car saw the cab when it was almost upon him and turned his machine abruptly. The cabman at this moment also saw the danger and threw the brakes on with full force. Nevertheless the two machines collided with considerable shock.

Emperor William's car took him into the court of the castle. The other machine was disabled.

Y. M. C. I. PROGRESS

ARRANGEMENTS FOR OBSERVING MEMORIAL SUNDAY.

The Y. M. C. I. will pay a grateful tribute of respect to the memory of its departed members on Sunday the 29th inst., the day selected this year for the society's annual memorial.

The committee appointed some time ago to make arrangements for the observance reported at the weekly meeting of the society last evening that the program for the day had ben completed and indications are that the demonstration will be a big one.

Members of the society will attend half past seven mass at the Immaculate Conception church and will approach holy communion in a body.

The usual quarterly breakfast at the Institute hall in Stackpole street will follow the services and an appropriate post prandial program including addresses by Rev. E. A. Dorgan, O. M. I., and prominent members has been arranged.

In the afternoon at 2 o'clock, headed by the Lowell Military band, the Y. M. C. I., the O. M. I. Cadets and the Holy Name society of the Immaculate Conception parish will march through East Merrimack street, Merrimack square, Central and Gorham streets to St. Patrick's cemetery where impressive memorial services are to take place.

In the evening a special service will be held at the Immaculate Conception church and the young men will attend in a body.

The meeting of the society last evening was largely attended. President Daniel E. Hogan occupied the chair. Four applicants for membership were admitted and reports were received from the committee on memorial and the special committee appointed to represent the society on the board of directors of the bowling league.

At the conclusion of the meeting an interesting address on the insurance business was delivered by George F. Lynch of Tewksbury. Mr. Lynch touched frequently upon the insurance investigation now under way in New York and was very interesting.

SACRED CONCERT.

Another of those popular sacred concerts will be held at the Academy of Music on Sunday afternoon and evening. The management has gone to a considerable expense in order that new and up-to-date films only will be shown on the screen at Sunday's concert, thereby insuring one of the best concerts ever held at that popular showhouse.

Included in the list are both humorous and realistic films which are sure to please the most exacting audience. In connection with the moving pictures Daniel J. Sullivan, "Our Sully," will be heard in connection with new and popular illustrated songs. The ladies' orchestra will be in atendance and pleasing music will be discoursed during the different concerts.

The affair is in aid of the Ladies' Aid society of St. Patrick's church and insures a large attendance. Tickets for the matinee are ten and twenty cents, while the prices for the evening will be ten, twenty and thirty cents.

Don't Borrow Trouble.

It is a bad habit to borrow anything, but the worst thing you can possibly borrow, is trouble. When sick, sore, heavy, weary and worn-out by the pains and poisons of dyspepsia, billousness, Bright's disease, and similar internal disorders, don't sit down and brood over your symptoms, but fly for relief to Electric Bitters. Here you will find sure and permanent forgetfulness of all your troubles, and your body will not be burdened by a load of debt disease. At Goodale's drug store, 217 Central st. Price 50c. Guaranteed.

LEGAL NOTICES

MORTGAGEE'S SALE.

By Virtue of a Power of Sale contained in a certain mortgage deed given by Charles E. Richardson to Ira A. Blood, dated March 10, 1903 and recorded with Essex, N. D. Registry of Deeds in book 201, page 558 also in Middlesex, N. D. Registry of Deeds in Book 332, page 161, will be sold at Public Auction, for breach of conditions and for the purpose of foreclosing the same, on the premises on the 4th day of November, 1905 at ten o'clock in the forenoon, all and singular the premises conveyed by said mortgage deed, namely: A certain lot of land being a part of what is known as the Bartlett Farm, and called the Clam Ground pasture, lying partly in Methuen in the County of Essex and Commonwealth of Massachusetts, and partly in Dracut in the County of Middlesex and said Commonwealth, and contains thirty-four acres and seventy-nine rods and bounded and described as follows: Beginning at the northwesterly corner of the said lot on the road by land now or late of one Herbert Coburn, in said Dracut, thence running southeasterly by said road as the wall now stands, about 74 4-10 rods to land now or late of one William Harvey and land now or late of one Justine Griffin; thence southeasterly as the wall now stands by land now or late of said Harvey and said Griffin, about 79 rods to the corner of the wall: thence southwesterly as the wall now stands, by several courses, by land now or late of the Sawyer Heirs, about 53 rods to the corner of the wall; thence northwesterly as the wall now stands by land now or late of Charles and Lucenda Mansur about 58 8-10 rods to the corner of the wall; thence northeasterly as the wall now stands by land of said Richardson and by land now or late of said Herbert Coburn about 28 6-10 rods to point of beginning. Being the same premises conveyed to the said Charles E. Richardson by Joseph Donovan in deed dated March 10, 1903.

$200 in cash will be required at time and place of sale, balance in 10 days.

IRA A. BLOOD, Mortgagee.

ARTHUR L. SCOLLAY, Auctioneer.

M. F. CRONIN, Atty.

MISCELLANEOUS

SECOND HAND furniture bought and sold and exchanged. Bernstein & Quinn, 113-115 Gorham st. Tel. 95-2.

GLASS SETTING, puttying and roping windows, lowest prices. Send postal G. W. Foot, No. 6 Frye st.

LACE CURTAINS laundered at 25 cents a pair. Satisfaction guaranteed. Address 59 Shaw st., formerly 177 Agawam st.

WHITE SEWING MACHINE CO.—We are selling the latest improved machine, ball bearing, fast running, noiseless, automatic lift, most desirable machine in the market. Second hand machines for sale. All makes of sewing machines repaired. 326 Bridge st.

MRS. FLETCHER, 56 Gorham st., trance medium and card reader.

MILLINERY—Trimmed and untrimmed hats latest style hat frames 25 cents, fancy designer. 35 Westford st.

TABLE D'HOTE DINNER 25 cents at Corey's Lunch, 43 Prescott st. It's fine. Try it.

GORDON & BLOOD Sheet Metal Workers, Furnace and Stove Repairs, Cornices, Skylights, Gutters, etc. 62 Palmer st. Tel. 897-2.

CHIROPODIST—C. M. Saunders, 99 Prescott st. Open Mon. Tues. and Sat. evenings.

MRS. C. ADAMS—Clairvoyant and card reader and ladies' parlor employment office at 32 Central st.

REAL ESTATE MEN, PROPERTY OWNERS, ETC.—Will paper your room, furnishing paper and border to match the same, including the hanging for $2.00; special prices given for work consisting of more than one room; estimates furnished on inside and outside painting, whitewashing, etc., first-class work guaranteed. Baker (The New Rackett), 301 Middlesex st.

MONEY—The best place in the city to borrow money is from the U. S. Loan Co., 10 Prescott st.

NOW IS THE TIME to bring in your Panama hats and have them cleaned. We have all the latest shapes in stiff hats. We will give a hat cleaner free with every purchase of a hat at J. Delorme's, 211 Middlesex st. The famous hatter.

THE WONDERFUL DRINK GLORIA, gives youthful vigor, and a day of new life in every drink. Boyle Bros., Telephone.

CARPENTERS AND BUILDERS should order "The Chase Lock Hinge" for blinds direct from factory at a liberal discount. Box 130, Waltham.

PILES, HEMORRHOIDS—Rectal trouble sufferers. I am no free sample deposit or C. O. D. fakir. I was positively cured years standing. Have cured hundreds severe cases by the formula of a specialist of highest standing. Formula—Advice 50 cts. Treatment inexpensive. M. Adams, 220 A. Pearl st., Somerville, Mass.

GENERAL REPAIRING, tenements specially. 1 Charles Court, off Charles st. 2 flights up.

MOTHERS—Gent's Destroyer kills lice on children, and all insects; cures dandruff and itching scalp; prevents falling hair, harmless, 25c only at Falls & Burkinshaw's, 98 Middlesex st.

LADIES—Dr. LaFranco's Compound gives positive relief; powerful combination used by 200,000 women. Price 25 cents; druggists or by mail. Address LaFranco & Co., Philadelphia, Pa.

LIMBURG—Chimney expert; chimneys swept and repaired. Residence 1124 Bridge street. Telephone.

WANTED

WANTED—500 motormen and conductors, (B. & N. men preferred) to buy Beans and Coffee, 10c. Reynolds, Palmer st.

ROOMS WANTED—Respectable party would like two or three heated rooms, furnished for light housekeeping, with use of bath, centrally located. W. G. Eames, 197 Appleton st.

WANTED—A house with shed room and stable in central location. Address A. F. S., Sun Office.

WANTED—Good boarders at 82 Willie st.

WANTED—Washing and ironing to do. No. 8 Farson's Court, off Middlesex st.

WANTED—Good table boarders at 249 High st., Spaulding Sisters.

THE BEST—Falls & Burkinshaw write: "We consider the late Dr. A. Thompson's Prevention and Cure the best remedy for colds, grip, pneumonia and rheumatism, and Dr. A. Thompson's Pile Cure the best for its purpose, we have ever sold. Our customers speak very highly of them." All druggists.

WANTED—To let every one know that the Smith Brothers build and repair chimneys of all kinds with Portland Cement Mortar, warranted to wear from 25 to 35 years. We use no nails with our patent staging, therefore creating no leaks in your roof. Smith Brothers, 145 Liberty st., Tel. 1593-2.

CLERKS—Wanted to take their lunch at Corey's, 43 Prescott street. Table D'Hote dinner, only 25 cents.

BUSINESS MEN are better satisfied at Corey's Lunch, 42 Prescott street than at any other lunch room in the city. Service neat and quick.

BOARDERS WANTED—Pensioners both male and female, good home for winter, on line of electrics, a few miles out. Address D. L. T., 65 Merrimack st., Lowell, Care H. C. Wilder.

WANTED—Desirable books in libraries, sets, etc., bought and sold. Merritt, 277 Middlesex st.

WANTED—Washing and cleaning by day or hour. Address K. M., Sun office.

WANTED—Everybody to try one dollar's worth of our dry hard wood kindlings. Wm. K. Aldrich Co., 559 Dutton st.

WANTED—Children to board in East Chelmsford, second house on right past city line, take Boston car.

SITUATIONS WANTED

SITUATION WANTED—A well educated French-Canadian can read and write both French and English. Have been in the grocery business for three years, would like a position either in a grocery or in an office. Best of references. Address P. J. B., Sun Office.

ELDERLY AMERICAN woman wants place as working housekeeper or at chamber work, or dish washing. M. L. E., 472 Central st.

DRAUGHTSMAN, graduate engineer, wants a position. Address M. A., Sun Office.

DRESSMAKER and tailoress, first-class, would work in private families, will also take sewing home if more convenient, Mrs. D. Mack, 225 Cumberland Road.

A WELL EDUCATED French young lady would like position as governess in English speaking family, would teach French to children or all members of the family. For references address 300 Merrimack st.

HELP WANTED

BOYS over 18 years of age wanted at W. H. Brashaw's, 11 Wilson st.

WANTED—A collector for a good debit. Best terms. Permanent position. Apply at once. Rooms 1-5 Grosvenor Block, Merrimack square.

CARPENTERS wanted. Call at 893 Middlesex st. Vacation and Pawtucket.

BOYS WANTED for finisher tenders in card room at Talbot Mills, North Billerica.

WANTED—A housekeeper to take care of two children. Address G. W. C., Sun Office.

HELP WANTED—Apply Whitman & Pratt Rendering Co., 30 Mt. Vernon st.

WANTED—An all round girl for boarding house. Miss Tracy, 39 Worthen st.

AMBITIOUS young or middle aged men of good address for permanent position; splendid chance for right man. Apply manager, 7 Merrimack square, Howe building, rooms 11 and 12.

DOFFERS WANTED at once. Apply at Geo. C. Moore's mill, No. Chelmsford, Mass.

WANTED—3 painters at new house on Mt. Lopez st.

STEAM FITTERS—First class workmen wanted at Carroll & Company's, 243 Dutton st.

WANTED—A table girl at 240 Dutton st.

WANTED—A few girls to learn tape weaving. Inquire at 59 Dutton st. Hedger Mfg. Co.

WANTED—A middle aged woman for light housework at 48 Lilley Ave.

WANTED—Man for Friday work at Randall's Fish Market, 38 Andover st.

WANTED—At once, an old lady to keep house. Call at 40 First st., up 2 flights, top bell.

WANTED—A capable man to work on a farm. Pike's Market, 528 Middlesex st.

WANTED—Girl to do housework, good pay to right party. Inquire manager Singer Machine Co., 108 Central st.

WANTED—A strong, honest boy, no cigarettes need apply, $3 a week and car fare. Main and Shawsheen sts., Tewksbury. Reading electrics.

WANTED—Boy 16 years old in bakery and ice cream business for general work, wages $5. Address "Bakery" Sun Office.

WANTED—A young girl for light housework. Inquire at Sun Office.

25-40 CTS. AN HOUR—Lady or school girl in Worcester Co., Mass, has earned copying letters for us. Can't you? Spare time. Cash weekly. Sample and outfit 25 cts. Balm-Elixir Agency, Ossipee, N. H.

WANTED—At once, three cylinder vampers, one top stitcher and one all round stitcher, steady work, union shop. Apply to F. M. Hoyt Shoe Co., Manchester, N. H.

WANTED—For the U. S. marine corps, able-bodied, unmarried men between 21 and 35, of good character, must speak, read and write English and be citizens of the U. S.; marines serve at sea on men-of-war in all parts of the world and in our island possessions and at naval stations in the U. S. Apply at Post Office Building, Lowell, Mass.

WANTED—An experienced kitchen girl. Apply at 201 Appleton st.

WANTED—A young man to deliver wood at J. P. Quinn's Coal and Wood yard, Gorham and Dix sts.

EXPERIENCED HELP of all nationalities will find it to their advantage to patronize Metcalf.

ANY INTELLIGENT PERSON may earn a good income corresponding for newspapers; no canvassing; experience unnecessary. Send for particulars. Northern Press Syndicate, Lockport, N. Y.

WANTED—First class table girls, chamber girls, cooks and kitchen girls for seashore and mountains; high wages; also a few general house girls wanted. Prescott Employment Bureau, 34 Prescott st., in the Jewelry store.

LOST AND FOUND

LOST—A brindle and white bull dog, 1 black and 1 white eye and white spot over tail. Answers to name of Jap. Reward at 161 School st.

LOST—A mouse and tan colored dog. Number on collar 1157. Return to 15 Fremont st.

LOST—A black coon cat, white breast. Return to 26 Manchester st. and receive reward.

LOST—A lady's hunting case gold watch with black ribbon fob, on Cross, Mt. Vernon, Broadway or Fletcher sts. Return to 210 Cross st. and receive reward.

LOST—Hound dog, short legs, brown and white, near Chelmsford Centre. Reward 52 Cunningham st., Curtis McEwan.

FOUND—Near corner of Middlesex and Central sts., a sum of money. Owner can obtain same by proving property and paying for this advertisement at Towers corner drug store.

LOST—A small hand bag, with silver glasses and chain, between Sixth street and Central street. Call at Sun office and receive reward.

LOST—A class pin with initials G. S. G., 1903; Nile green; between Watson avenue and Westford street, or on Grand street. Reward at 1 Watson avenue.

INFORMATION WANTED

NOTICE—DIVORCES

Strictly private advice and book free. Short wait, prompt, efficient, references everywhere, success in all counties in Massachusetts, lowest fee, easily paid. Our only office. Lawyer, 47 Court st., Room 11, Boston Mass.

SPECIAL NOTICES

M. JOSEPH BLONDIN wishes to announce to all his friends and the public that he has always some good houses for sale, the easiest terms. M. Blondin makes all kinds of woodwork repairs, etc. 25 Cumberland Road, cor. Aiken avenue.

BEGINNING SUNDAY, Oct. 22, Mrs. McNeil's boarding house, 63 Kirk street, $3.50 for gents, $3 for ladies. Dinners 25c.

MUSIC LESSONS—Mr. Philip O. Bergeron, violinist, pupil of Prof. Emil C. Lavigueur, wishes to announce that he will give lessons on the violin to beginners at his residence, 16 Austin st.

A NURSE trained in maternity hospital, especially for confinement cases. Highest medical references, terms moderate. Mrs. Battle, Maternity Nurse, 11 Third street.

EVERYBODY CAN USE ONE of the large Galvanized Wash Tubs which we give away with a pound of Baking Powder. Dickson's Tea Store, 68 Merrimack st.

MILLINERY—Ladies hats made $1, frame included. Boston experience, satisfaction guaranteed, 76 Westford st.

SLATE ROOFS of all kinds repaired at short notice. Smith Brothers, 145 Liberty st. Tel. 1193-2.

SPECIAL OFFER—Chimneys swept out from top to bottom with steel brushes and an iron door set in the bottom all for $2.50 per chimney. Smith Brothers, 145 Liberty st. Tel. 1593-2.

SATURDAY NIGHT CLERKS are invited to lunch at Corey's, 43 Prescott st. Service neat and quick.

WM. E. RIGG, 63 Billerica st., Riverside Park. Piano and Furniture mover, in or out of city. Prices reasonable for good work. Sign on barn.

HAND WORK laundry. All work guaranteed to be first-class and done at short notice. We also clean and press clothing at 500 Middlesex street. George King, proprietor.

MISS LEDWIN BERNIER, pianoforte teacher, 1 Jewett avenue.

ALBERT DEAN, slater, tiler and tin metal roofer, chimneys repaired, estimates free. Inquire 18 Bradford st.

WANTED—Ten men with bad shaped heads to call at Delorme's the Hatter and he will fit the head perfect with a stylish hat at 211 Middlesex st. Delorme, Practical Hatter. Renshing a specialty.

PRESCOTT EMPLOYMENT BUREAU—Reliable help of all kinds wanted and furnished. Mill, farm, domestic, beach and mountain hotel help a specialty. 34 Prescott st., Lowell, Mass. Telephone 993-3.

THE SUN IN BOSTON—The Sun is on sale every day at both news-stands of the Union station in Boston. Don't forget this when taking your train for Lowell.

FOR SALE

FOR SALE—Red, white, blue, black, yellow and silver muffed tumblers and other fancy pigeons, also a well marked pedigreed Boston terrier bitch, 6 mos., and a Scotch collie, male, 5 mos. Sat. p. m. or Sunday. Address P. J. D., Sun Office.

FOR SALE—House lots on Christian st., one or two minutes walk from car, within ten minutes walk from Central bridge, city water and electric light on the st. Price 5 cents per foot. Inquire Richard Ryan, 16 June st., Lowell.

FOR SALE—Nine horse power auto. Cheap if taken at once. 10 Canton st.

FOR SALE—Square wagon with top, medium weight. Inquire at 117 Chapel st., can be seen at P. A. MacKenzie's carriage shop on Broadway.

IN HIGHLANDS—Best house lots in the Highlands, one minute's walk to electrics, high dry land, gas, city water, sewer, 5c to 15c per square foot. E. G. Russell at 407 Middlesex st., near depot, will tell you all about them.

FOR SALE—A barber shop worth $125, will sell now for $70. Reason for selling is that I have two shops. Inquire Max Shapiro, 301 Middlesex st.

FOR SALE—Show cases, scale, candy jars at A. LaRamme's fruit store, 570 Middlesex st., opp. Grand.

FOR SALE—In Lynn, lodging house of twenty rooms, all in good condition, rooms all full, steam heat, good paying proposition, price reasonable. Address T. 99, Lowell Sun.

FOR SALE CHEAP—2 sets of machinery for making brooms. J. H. Burns, 232 Middlesex st.

FOR SALE OR TO LET—A cottage in Trull street, North Tewksbury. 2 1-2 acres of land. 185 Summer street, city.

FOR SALE—Boarding house, 28 rooms, Will sell cheap on account of poor health. Inquire at Sun office.

FOR SALE—Portuguese poodles. Geo. Wray, No. 5/3 School street.

FOR SALE—Furniture, will sell at a bargain if bought at once. 104 Central st.

FOR SALE CHEAP—Two pool tables. Inquire 455 Lawrence st.

FOR SALE—A boarding and lodging house, 22 rooms and all modern conveniences. For further particulars inquire 9 Sayles st.

FOR SALE—Dry bobbin wood, 10 bushels, (5 baskets) $1.00. W. H. Parker & Sons, Telephone 1074-3, cor. Rogers and Perry sts.

REAL ESTATE FOR SALE

COTTAGE FOR SALE—The best cottage in Lowell for $1750. For full particulars call on Eugene G. Russell, 407 Middlesex st.

FOR SALE—A farm in Tyngsboro; six acres; a large number of fruit trees. If purchased at once will sell at a great bargain. Inquire Tyngsborough Woods Corner, Fred Patnaud.

FOR INVESTMENT—For sale, a two-tenement house near Chelmsford street, 7 rooms in each tenement, bath, hot and cold water, city water, sewer, steam heat in lower tenement. This is a wonderfully good bargain. Call at E. G. Russell's, 407 Middlesex st., near depot.

DOUBLE HOUSE—Near Chelmsford street, 14 room double house, sewer, city water, gas, set tubs, two bath rooms, nice lot of land, built about 7 years ago. Can be bought for $3500. Call at Russell's, 407 Middlesex st., near depot and he will show it to you.

FOUR TENEMENT HOUSE—Near Andover street, 5000 feet of land, sewer, city water, ½ minute's walk to electrics, always rented, rents for $40 per month. Good investment. Price low. See E. G. Russell, 407 Middlesex st., and he'll tell you all about it.

J. W. BRUCE, AUCTIONEER.

AUCTION SALE

of $5000 worth of bankrupt goods at 244 Lakeview avenue commencing Saturday, Oct. 21 at 2 o'clock p. m. and in evening at 7.30. These goods consist of all kinds of household furniture.

TO LET

FURNISHED ROOM to let with heat, bath and gas. No. 131 Summer st.

TO LET—A bakery with brick oven. Rent cheap. Apply at 507 Mammoth road.

TO LET—A house of 8 rooms in good repair, large dry cellar, rent low. 52 New Fletcher st. Inquire 93 Powell st.

TO LET—6 room tenement with modern conveniences. Inquire 43 Cedar st.

TO LET—A house of 11 rooms. Apply at 77 Lawrence st.

ROOMS TO LET—New house, new furnishings, gas, bath, steam heat. 478 Merrimack st.

TO LET—7 room tenement, hot and cold water, first class repair, 1107 Gorham st. Inquire at 191 Anderson st., Lowell, Mass.

TO LET—New, modern tenement, 5 Rosemary ave., corner of Rolfe st. Steam heat, electricity, etc. Inquire upstairs.

TO LET—On Sydney st., tenement of three rooms and pantry, in good locality. Inquire 13 Sydney st.

TO LET—Pleasant, sunny tenement of four rooms for small family at 53 Newhall st., rent $7.

TO LET—To any neat, orderly person not having children, a perfectly clean small tenement of three rooms on Fayette st. Rent $1.25 per week. Key at 75 Concord st. Call from 1 to 2 or from 6 to 7 p. m. References required.

TO LET—In Pawtucketville, attractive 6-room tenement in thorough repair; open plumbing, bath, gas, hot water, pleasant location, two car lines. Apply 59 Varnum Ave.

TO LET—A furnished large front room, also side room, steam heat. 23 Bellevue st.

TO LET—Steam heated rooms at the Vermont House, 29 Chelmsford st. Gentlemen only.

TO LET—On Middlesex st., 2 rooms, eighty cents per week, 4 rooms $1.50 and 3 rooms $2 per week. Apply to T. H. Elliott, 64 Central st.

TO LET—Lodging house and small tenements at 50 Lee st. Inquire 383 East Merrimack st.

TO LET—7 room tenement to let. Inquire 187 Appleton st.

COTTAGE HOUSE—For rent, 7 rooms and bath, near power house. Apply Charles M. Erskine, Room 32, Hildreth Building.

TO LET—Nicely furnished front room, private family, six minutes' walk from square, bath, hot and cold water, gas and telephone. Address M. M. O., Sun Office.

TO LET—A down stairs tenement of 4 rooms, newly papered and painted, suitable for 2 or 3 persons, $8 a month. Apply at 32 Elmwood Ave.

TO LET—Furnished rooms, one front, bath, hot water for washing clothes. 251 Central st.

TO LET—A neatly furnished house of six rooms, bath, hot and cold water. House has southern exposure and in desirable neighborhood, all clean and in new repair. Rent moderate. Inquire at 201 Lawrence st., Lawrence st. car.

TO LET—6-room upstairs flat, bath, hot and cold water. 64 Chapel street. Adults preferred. Inquire at 535 Central st.

COTTAGE TO LET—New cottage of six rooms, with bath, hot and cold water, open plumbing, porcelain tubs, near corner of Chelmsford and Powell streets, for $13 per month. Apply to Eugene G. Russell, 407 Middlesex st.

TENEMENT TO LET—A good six room tenement, five minutes walk from the depot, $9 per month. Eugene G. Russell, 407 Middlesex st.

BARN TO LET—Good barn on Middlesex street, $5 per month, could be used for storage, paint or blacksmith shop. Eugene G. Russell, 407 Middlesex st.

TO LET—A seven room tenement with all modern improvements at 112 Walker st. Inquire Mrs. Leary, 113 Mt. Washington st.

TO LET—To a lady a very pleasant front room with all modern conveniences, also telephone. Price low. 276 Westford st.

TO LET—A cottage house, 27 Cady st. Inquire 34 Gorham st.

TO LET—Tenements at 588 Lakeview avenue. Inquire of M. D. Chemavert, 8 Aiken street.

TO LET—Tenement of six rooms and bath, 9 Westford st. G. D. Kimball, 64 Central st.

ROOMS TO LET suitable for a wheelwright or for light manufacturing. W. K. Aldrich, 557 Dutton st.

ROOM WITH POWER to let in card building, Shattuck st. Wm. H. Badger, Locks & Canals office.

MONEY TO LOAN

MONEY LOANED—Any employe holding a permanent position, may get money without security or publicity at the lowest rates in the city. Vacation loans made on a new plan. Offices in Lowell and Lawrence. Massachusetts Loan Co., Room 22, Hildreth Building, 45 Merrimack st.

DON'T BE SHORT—Plenty of money to loan to permanent salaried people on easy weekly payments, lowest rates in the city (confidential) no publicity, no delay, special inducements for quick payments. Private office. Offices in Lowell and Lawrence. U. S. Loan Co., 10 Prescott st.

$5, $10, $15—Emergency loans for "tight" places quickly secured at the best place in Lowell. T. H. Kelley's, 392 Middlesex st.

MONEY ON CREDIT without security salaried people and others. Best terms, liberal discount, commission paid. Merrimack Loan Co., Associate Building.

MONEY LOANED salaried people, retail merchants, teamsters and others, without security, easy payments, offices in 50 leading cities. Tolman, room 43 Hildreth Building, 45 Merrimack st.

MONEY TO LOAN on furniture, pianos and all personal property. Private office. (Strictly confidential.) Room 5, Swan building, 26 Central st.

MONEY TO LOAN at short notice on furniture, pianos, diamonds, etc. Leases paid off and more money advanced. All business strictly confidential. Address W. E. Leinhas, room 9, Barristers' Hall.

SOMETIMES

Everyone wants money, no matter how saving a person may be one cannot foresee everything. We give the money so cheap and make the repayments so easy that it helps over a rough place in life's pathway without a jar.

CASH LOANS TO ANYONE with a salary. No security asked; a plain note is all we require.

KELLEY, the Money Lender, 392 Middlesex st.

HALL TO LET

A fine hall 80x41½ feet, with large ante-rooms, closets, etc., in the Harrington building, 52 Central street. Inquire at The Sun Office.

THE LOWELL SUN

SUN BUILDING, MERRIMACK SQUARE, LOWELL, MASS.

JOHN H. HARRINGTON, PROPRIETOR.

Member of the Associated Press.

Three Dollars per Year. Twenty-five Cents per Month

☞The Sun receives the full day service of The Associated Press, the greatest news-gathering organization in the world. The entire service received over a leased wire, by our own operator, in our own office in The Sun building.

SWORN CIRCULATION OF THE SUN

The sworn daily average circulation of The Lowell Sun for the year 1904 was

14,539

Sworn to by John H. Harrington, proprietor, Martin H. Reidy, business manager, and Alfred Pilotte, pressman of The Sun, before me, January 2, 1905. JOHN J. HOGAN, Notary Public.

☞This is a larger circulation than the combined circulation of all the other daily papers in Lowell.

☞An advertisement placed in The Sun is of more value to the advertiser than if it were inserted in all the other newspapers in Lowell, and the cost of inserting it in The Sun is about ONE-THIRD the price charged by the other papers.

For the Good of Lowell

Annex the Town of Tewksbury

In expansion towards Tewksbury our city has reached a stage at which annexation is an imperative necessity. We have built up to the line at all points and have even located a factory beyond the line.

To propose the annexation of Wigginville and Atherton singly or together would naturally excite the opposition of the rest of the town. To overcome this opposition and to advance the interests of both Tewksbury and Lowell, let us annex the entire town of Tewksbury.

The tax rate in Tewksbury is $16 and the increase that would come to the town as a part of Lowell would be amply compensated for by our city schools, our water service, our fire and police protection. The annexed district would moreover soon be doubled in value and the present residents would reap the benefit of such a boom, while Lowell would be satisfied with the increased revenue from taxation and the prestige of adding nearly 5,000 to her population.

The village of Atherton would soon become a hive of industry; Wigginville would no longer plod along without city privileges and the rest of the township would soon feel the progressive effects of the change. All that is necessary to bring this about is, that Tewksbury shall lay down its corporate entity and become part and parcel of our hustling municipality. Let us take over the whole town of Tewksbury, almshouse and all, at the next session of the legislature.

The reign of outlawry has been resumed in Boston as will be seen in the large number of attempted robberies and holdups reported in the press.

It will not be necessary for congress to grant a special dispensation under which Alice Roosevelt might be permitted to bring in free of duty all the presents she received while in the East. The whole assortment is said to be but a collection of junk, the monetary value of which would not exceed $150. Miss Roosevelt will pay all the duty demanded which assuredly cannot be much if the collection is valued at its true worth.

THE LAND ORDER VETOES.

We are inclined to endorse the mayor's veto of the loan orders for land for school purposes. As there is no intention to build right away upon either site there is no danger that the city will lose anything by delay in either case. The lots are not likely to increase in value nor to be grabbed up by some other purchaser. And if they should go out of the market the city can easily find others quite as good for the same money.

THE FALL RIVER INCREASE.

Although the increase of wages granted by the cotton manufacturers of Fall River is not as great as was expected or demanded, yet the operatives had better accept it and look to the future for another instalment than to precipitate a strike. Fall River learned a severe lesson in the last strike, the effect of which is still felt, and it would be madness to inaugurate another conflict at this juncture. After a time the example set by Matt Borden may be followed by the other mills. We believe the sentiment in Fall River as in Lowell should be opposed to a great strike for many years to come.

SHOWING UP LODGE.

General Bartlett is beginning to sail into Lodge and he is making that ambidexterous boss squirm like in impaled tadpole while sneering at the petitioners for reciprocity whom he dubs "the five cent petitioners."

Lodge's charge that the machine nominated the democratic candidates has been well met by Mr. Bartlett. It has been hurled back with interest. The republican party, according to Mr. Bartlett is subservient to Mr. Lodge, the one man machine, who dictates all the nominations.

At North Adams Mr. Whitney gave Lodge even a greater excoriation charging him with falsifying history and betraying the interests of Massachusetts at a time when her industrial interests might have been placed upon a sure and safe foundation so far as the tariff is concerned.

The campaign will be hot from now on and the republicans can find no spellbinder to cope with either Bartlett or Whitney for the reason that both are able debaters and have the best side of the argument.

STRANGE REPORTS FROM MANILA.

It has come to light through correspondence printed in the New York Age, the organ of the colored people, that things were not quite so rosy as would appear from the published despatches regarding Secretary Taft's recent reception at Manila.

The fact appears to be, that among the educated Filipinos there is a strong and unchangeable sentiment in favor of local self-government. So far from hiding this sentiment it seems that with the exception of the few hirelings of the United States, the Filipinos embrace every opportunity of proclaiming their sentiments to the world on this vital question.

The banquet to Mr. Taft offered a favorable opportunity and it was not lost for one of the Filipino speakers denounced the American administration, charging it with serious shortcomings and asserting that the character of the carpet baggers sent over to govern them was not up to the standard of decency or efficiency. All this must have grated on the feelings of Mr. Taft and it must also have reflected seriously upon the work of Luke Wright, who succeeded Taft as governor.

But the crisis came when Governor Carry, enraged at the remarks of Senor Herrera, arose and threw a glass of champagne full in the speaker's face. The incident almost resulted in a riot, but the astute Taft sedulously kept it out of the Manila and other papers, suppressing all accounts of it except those which were sent out in personal letters through the mail and not subject to the censor's revision. The whole affair indicates that the people of this country are being bluffed into the belief that the Filipinos have submissively accepted the American yoke.

SEEN AND HEARD

It is seldom that a gentleman attends a democratic convention and does not know when the convention dissolves, but this was the case last Monday afternoon at the county convention. Our friend Joseph of socialistic tendencies was present with the intention of nominating a Lowell gentleman. He had a prepared speech, and patiently awaited a good opportunity to deliver the same. The chair called to order, there was a temporary organization, a committee on credentials, a permanent organization and the secretary was instructed to cast ballot for the candidates. To none of these did Joseph object, but only when the chairman announced that the convention was adjourned, and the delegates began to leave the hall did Joseph arise and say: "I was sent down here to nominate 'Half;' are you not going to give me a show?" The chairman informed him that the officers had all been nominated.

The following remarkably candid advertisement appeared recently in the London Times:

A hopelessly incompetent fool, with no qualifications, social or intellectual, totally devoid of knowledge on any conceivable object; thoroughly indolent and untrustworthy, is desirous of obtaining a remunerative post in any capacity.

At this season millions of Americans eat grapes, seeds and pulp together, with little thought of appendicitis or any other danger. Thousands use them with care to reject the seeds for fear they may make trouble for the curious and apparently useless vermiform appendix. An unknown but surely large number deny themselves the wholesome and pleasant fruit of the vine because they have a more or less definite idea that risk to life and bodily vigor lies in its juicy globes.

Meanwhile, hundreds of millions of the people of Europe and Asia—the Italians, Spaniards, Portuguese, Greeks, French, Germans, Austrians, Hungarians, Turks and Persians—eat grapes to an extent uncommon in America. If they suffer as often from appendicitis as the most careful people of this country there are no records which indicate such conditions. The weight of evidence clearly acquits the grape seed.—Cleveland Leader.

Hithely the candidate
Puffs his cigar,
Making each handy date:
Bright is his star!
Fame—why the list of her
Points at him straight!
Jimmy Christopher,
Isn't it great!

Mark with what fluency
Rolls his address,
Wise constituency
Likes it, I guess.
After strong passages
Comes the glad news:
Acres of sausages,
Oceans of booze.

Fame, with a toss of her
Head, leads the way;
Bar-room philosopher
Simply gets gay
Drinking the health of him
Gladly 'mid cheers—
Swiftly the wealth of him
Melts into beers.

Tickling his vanity—
Innocent soul!
And with urbanity
"Touching" his "roll,"
Graft for the cityful,
Signing the check,
Every committee full
Up to the neck.

Henchmen say breezily
That he will win;
Then, oh, so easily,
"Touch" him again.
Still though he's cheerily
Moving about,
Oft he asks wearily:
Will it pan out?

Did you ever wait to see a man get killed. The writer did this the other day and wasted about half an hour and was agreeably disappointed to find that the young man escaped death. The man in question was working on the tower of Huntington hall, the only fragment of the place which is now standing. He was tearing out some of the brick preparatory to tearing down the tower, but his position was a very precarious one, and one which few people would like to be in. He was straddling one of the window spaces and had torn away a good portion of the brick work and when seen by the writer was working under a portion of the wall, showing the brickwork ready to tumble down on him at any moment, for the wall on which he was working was cracked overhead and it was only a miracle that he escaped with his life.

PERSONALS

Louis J. Morin and Cleophas Belanger of L'Etoile, will attend the French Foresters' ball in Nashua tonight.

The Misses Azilda and Georgiana Boisvert very pleasantly entertained the Cercle Albani at their home in Lilley avenue last night.

Mr. Joseph Gregoire, formerly a resident of this city, now of Wolton, P. Q., is visiting his three sons, J. H. Gregoire, proprietor of the Elm cash market, Zotique E. Gregoire and Edward F. Gregoire.

The class of 1906, Lowell High school, held a meeting yesterday and elected officers as follows: President, Warren Shaw; first vice president, Mabelle Lake; second vice president, Harold Waring; treasurer, William Mack; secretary, Alice Shaw; sergeant-at-arms, Harry Steves. The committees will be appointed later.

A son was born yesterday to Mr. and Mrs. Franklin E. Bassett of D street.

Mr. Edward O'Heir's many friends will be happy to learn that the operation for cataract which he underwent last Sunday has been entirel ysuccessful, and that his sight, which had been threatened, has now been restored to him.

Mr. and Mrs. Edward Ryan of Cedar City, Utah, have been the guests of Mr. and Mrs. Albert E. O'Hier. Mr. Ryan, who is a brilliant barrister and district attorney for Iron county, Utah, is a brother of Mrs. O'Heir.

John G. Jackson, superintendent of cemeteries, has received the sad intelligence of his mother's death at Newcastle-on-Tyne.

EARLEY ARRESTED

FOR ALLEGED ASSAULT ON DAVID MOVITZ YESTERDAY.

Frank Earley was arrested shortly before noon today by Officer Swan on a warrant charging him with assault and battery on one David Movitz, an elderly, bewhiskered man who called at the police station yesterday with a huge bandage about his head as the result of the alleged assault. Earley lives in Auburn street.

A. G. Pollard & Co.

THE STORE FOR THRIFTY PEOPLE

FALL MERCHANDISE

AT UNDERPRICES

SOME DEPARTMENT MANAGERS ARE BECOMING FRIGHTENED AT THE BACKWARD FALL WEATHER AND TO STIMULATE BUYING HAVE MADE MARKED REDUCTIONS ON SEASONABLE GOODS. THE GARMENT AND SUIT SECTION OFFERS MOST EXCELLENT VALUES IN WOMEN'S AND MISSES' SUITS, JACKETS AND WAISTS. OUR EXCLUSIVE STYLES IN THIS DEPARTMENT ARE THE BEST REPRESENTATIVES FROM THE LEADING TAILORS IN THE COUNTRY. BE SURE AND SEE THEM.

Sheets and Pillow Cases

AT FROM ONE-HALF TO ONE-THIRD LESS THAN THE REGULAR PRICES. A GRAND SELLING.

This is a rare opportunity to purchase bed fittings at a considerable saving. These sheets and pillow cases are made from the best and most reliable grades of sheetings and the imperfections, in most cases, are very slight and do not in any way affect the wear of the goods.

ALL THE SIZES OF SHEETS AT 39c, 49c, 59c, 69c, 79c AND 89c, Both hemstitched and plain hems.

ALL SIZES OF PILLOW CASES AT 10c, 11c AND 12½c EACH, Hemstitched or plain hemmed.

See Palmer Street Window.

SALE PALMER STREET LEFT AISLE

A SALE OF

Sample Couch Covers and Fine Portieres

Lines of samples from two big mills appear in this lot. The styles are all new and at these prices—about half the usual ones—we offer these values as a grand money-saving attraction.

110 Couch Covers

$1.50 grade only	98c Each
$2.50 grade only	$1.49
$4.50 grade only	$2.98
$5.00 and $7.00 grade only	$3.98
$8.00 and $10.00 grade only	$4.98

175 Pairs Portieres

$2.98 grade only	$1.49
$3.98 grade only	$2.49
$5.00 and $6.50 grade only	$3.98
$7.50 and $8.50 grade only	$5.98
Odd Portieres at	One-half Price

Lambrequins, 79c quality, only	49c EACH
Lambrequins, $1.25 quality, only	79c EACH
500 pairs of Ruffled Muslin Curtains only	49c A PAIR
1000 pairs of Ruffled Muslin Curtains at	98c A PAIR

WEST SECTION GALLERY

Men's Furnishings

STREET FLOOR

SAMPLE UNDERWEAR—Shirts and Drawers that have been shown for the present season's orders, perfect in quality, in sizes 40 and 42 only. One-half the regular prices.

$1.50 WINTER SHIRTS AT $1.00—Cheviots are the materials again. New patterns, these; made full size with cuffs attached or off. An interesting 15 dozen to show you.

$1.00 STREET AND DRIVING GLOVES—The best in Lowell for the money. Best for style. Best for wear.

EAST SECTION LEFT AISLE

Ferns and Rubber Plants

Great Values, 49c, 69c and 98c

PALMER STREET NEAR AVENUE DOOR

Millinery

10 dozen Hand-made Velvet Hats, worth $2.98 and $3.50. No two alike. For ..... $1.98 Each

New shapes in Untrimmed Felts at 49c, 69c and 98c

Ready-for-Wear Hats at.... 69c and 98c

Sample Wings, only ..... 19c Each

Palmer Street—Centre Aisle.

Tea and Coffee

SPECIAL AT 85c.

1 Pound Coffee
½ Pound Tea
5 Pounds Sugar
1 Can Bensdorp's Cocoa
} All for 85c

Try our New Cake at only.....20c A POUND

Vanilla Cornucopias, fresh each day.....30c A DOZ.

Merrimack Street—Basement.

Boys' Clothing Department

Special Values in Boys' Clothing

100 Boys' Russian Suits, made of heavy blue cheviot, good fast black lining, bloomer pants, leather belts, nicely trimmed with insignia on sleeves and gilt buttons, age 2½ to 8, suit sold in clothing stores at $2.00 and $2.50. Our price for this lot is..... $1.50 SUIT

125 Boys' Russian and Eton Norfolk Suits, age 2½ to 8 years, made of cheviot in blue, brown and fancy patterns, leather belts and belt to match fancy buttons, same trimmed with braid, suit usually sold at $3.00..$1.98

80 Boys' Two-Piece Suits, double breasted, 8 to 16 years, made of fine wool, fancy cheviot worsted, scotches, stripes and broken check, made with the very best trimming, suits worth $5.00, for.....$3.49

75 dozen Boys' Knee Pants, made of good strong wool cloth and sewed, size 4 to 14, 25c quality. 19c PAIR

10 dozen Boys' Blouses, broken sizes, made of fine percale and worth 25c, for .....17c EACH

Before buying a boys' suit see the line of boys' suits and overcoats in our Merrimack Street Window. By doing so you can save 25 per cent.

Mdme. Katherine

The Scientific Palmist who can tell past, present and future by reading your palm. Reading .....10c and 25c

PALMER STREET BASEMENT

Basement Bargain Dept.

The Most Economical Shopping Place in New England

GOOD BARGAINS IN

Fall Goods

SPECIAL—10 dozen of nice Comforters, extra large size, silkaline and cambric covering, filled with fine white batting, good value at $2.50, only $1.75 EACH

SPECIAL—200 pairs of Fine White Wool Blankets, heavy and warm, full 11-4 size, red, blue and pink borders, considered a good value at $3.00 pair, only .....$1.97 PAIR

SPECIAL—75 dozen Ladies' Wrappers, made of good standard percale, some tailor made with pleated front, deep flounce and some with nice shoulder trimmings, made full size, worth $1.00, only .....75c EACH

50 inches wide Mohairs and Brilliantines in all colors and remnants, suitable for waists, skirts and dresses, shirt waist suits; goods sold off the piece at 75c yard.....39c YARD

Just received a new assortment of Curtain Nets, all new patterns. We sell the

12½c quality for.....10c YARD
15c quality for.....12½c YARD
19c quality for.....15c YARD
25c quality for.....17c YARD
35c quality for.....25c YARD

You can buy these goods from us at a good saving as we buy them direct from the manufacturer and save the jobber's profit.

Curtain Muslin can be bought from us at the same discount.

10c quality for.....8c YARD
15c quality for.....12½c YARD
25c quality for.....17c YARD
29c quality for.....20c YARD

Long Remnants of Hamilton Feather Tickings, red and blue stripes, guaranteed to hold feathers, sold off the piece at 15c yard, our price 10c YARD

Dwight Anchor 4-4 Bleached Cotton in remnants of 2 to 10 yards long, good strong cloth, sold off the piece at 11c yard .....7c YARD

Red, Cadet Blue and Red Prints, standard, good all fast colors, full pieces, worth 6½c yard.....4c YARD

To close—About 50 dozen Ladies' Collars, of all styles, worth 10c to 15c, only .....5c EACH

HOSIERY AND UNDERWEAR

Misses' Fleeced Underwear, shirt and pants, in all the regular sizes, good heavy fleeced garment, heavy and warm, regular 25c quality.....17c

1 case of Ladies' Heavy Underwear, cotton and worsted, made of good large size underwear, worth from 25c to 50c, but being the run of the mill we shall close the lot out at 19c EACH

Ladies' and Children's Wool Hose, nice soft wool, medium weight, 12c quality for .....15c PAIR

Ladies' and Misses' Fleeced Underwear. Extra heavy garment. Nice warm underwear, cut extra long, sold at 37c .....25c GARMENT

50 dozen of Infants' Cashmere Hose, all first quality silk heel and toe, regular 25c quality for.....17c PAIR

NOTION SPECIALS

Cabinet Hair Pins, assorted sizes, worth 10c, Friday and Saturday.... 5c

Corset Clasps, drab, black and white, worth 10c, pair for..... 5c

Columbia Hooks and Eyes, black and white, rust proof, number 2, 3 and 4, usually sold at 10c, 2 cards for.....5c

Mercerized Knitting Thread in all colors, usually sold at 5c spool, our price 3 spools for.....10c

POLICE BOARD

Says It Cannot Call Witnesses

HEARING ON RIPON'S CHARGES

Against a Lawrence Hotel Keeper

LAWRENCE, Oct. 20.—A question involving the legal right to summon witnesses and compel attendance before the board of license commissioners was raised last night by the defence in the hearing in the case of Matthew De Gray Ripon against Frank O. Libbey, alleging violation of his hotel license on the part of Libbey by Sunday sales. The chairman ruled that the statute conferred no such right.

Colonel Sweeney, representing Ripon, asked that the board allow him to use its name in applying to the superior or supreme court to determine the rights of the board, but this permission was denied and the hearing proceeded with a portion of the witnesses summoned by the complainant refusing to testify.

Daniel J. Murphy, who appeared for Libbey, contended that counsel for the complainant could not summon witnesses and compel them to testify. He said that the defence had summoned Colonel Sweeney, City Solicitor Kane and the latter's partner, W. J. Delaney, and he wished to know at the outset whether these men would testify. Colonel Sweeney was asked by Mr. Murphy if he intended to testify and no reply being received, Mr. Murphy instructed his witnesses not to testify. Colonel Sweeney then called the witnesses summoned by the complainant. These included Libbey and bartenders employed by him, Judge Mahoney, police inspectors and others. Out of upward of a dozen names only five responded. These were Ripon, Casey, Inspectors Murphy and Flynn and Policeman Caffrey. Colonel Sweeney asked those present, who had been summoned, but did not stand, to signify their presence. Counsel for the defence instructed them to say nothing.

Colonel Sweeney then called Mr. Libbey to testify and he refused to comply.

Colonel Sweeney asked for an adjournment until he could appear before a justice of the supreme court and seek to have the witnesses compelled to attend and testify. Mr. Murphy objected to a continuance. Col. Sweeney declared that his reason for refusing to answer the question relative to his testifying was that he regarded it as an improper one. He would, however, say that his testimony could be had at any time. Then he asked the board to allowd him to use its name in applying to the court.

Chairman Bradley said that the city solicitor had given the opinion that the board could not so act. Colonel Sweeney pressed his request and the board went into executive session.

After a conference Chairman Bradley announced the ruling stated.

Inspector Michael J. Murphy of the police force, was then called by Col. Sweeney. He testified regarding his visits to the hotel of Libbey Sundays since May 1, the number of men he saw there, and other details. He said he had seen Libbey about the place on numerous occasions, at times serving drinks.

Inspector Flynn and Policeman Caffrey were interrogated regarding what they had seen in Libbey's hotel. little material being brought out. The board then adjourned to this evening.

REVIVAL SERVICE

BY METHODIST UNION LARGELY ATTENDED.

Great interest and increasing attendance marks the progress of the union Methodist revival services now being conducted in this city under the direction of Rev. Mr. Potter and the services especially those in the evening are attracting record breaking crowds. The afternoon service was at the Worthen Street church, the evening at St. Paul's.

Mr. Potter has made a strong impression among the church folk of the city and Mr. Miller, the gospel soloist, who is associated with him, is delighting the crowds with his excellent voice.

As a preacher, Mr. Potter is straightforward, clear and logical and his sermons appeal strongly to the listener.

The afternoon service yesterday was held at the Worthen Street M. E. church and a large crowd was there.

Rev. Asa R. Dilts of the Branch Street Tabernacle opened the service with prayer and was followed by Mr. Miller in a delightful rendition of "My Lord and I."

The Bible reading was by Mr. Potter and was a continuation from the previous day's reading of "Prayer."

He cited Biblical instances of answer in response to earnest and faithful praying and several illustrations from incidents in modern times.

He urged his listeners to have faith and pray earnestly in order that they might receive answer.

"It will not take long if we are in earnest to get right with God," he said, "then we may go forth and lead others to Him."

An impressive prayer service with one repentent sinner seeking forgiveness concluded the afternoon service.

The meeting in the evening was held at St. Paul's church in Hurd street and despite the fact that the temperature was a trifle high a large crowd was on hand.

Rev. Mr. LeFleur opened with prayer and Rev. Mr. Shenk of the Central M. E. church read the Scriptures.

Mr. Potter's sermon last night was from the text found in John 3:19, "And this is the condemnation that light is come into the world and men loved darkness rather than light, because their deeds are evil." In his discourse the preacher substituted "Jesus" for "light" and "Satan" for "darkness" and delivered a deeply interesting and effective sermon.

During the evening Mr. Miller was heard in "The Old Fountain" and "Beyond the Silent River."

This afternoon at the Worthen Street church Mr. Potter will speak on the question: "How may we know that we are saved?"

PUTNAM & SON CO. 166 Central Street

A Revelation of the Possibilities of Rightly Made Ready-Made Clothes

That is what our exhibition of Fall Suits stands for. Without any brag or hurrah we can truthfully say that our sales of fine suits thus far have been greater than in any other season.

This splendid result, we attribute to the quality, refinement and character of the clothes we offer—more than to anything else.

Our medium priced suits have individuality, while those from Rogers, Peet & Co. are in a class distinct and apart from any other clothes that can be bought ready-to-wear. The suit stock today is at its best, and this is a season when it is impossible to replace the most desirable styles.

In men's and young men's suits for $10 and $15 we are selling suits today **just as good quality as last year**—and that means suits worth from two to three dollars more than these are marked.

Come in—see this good clothing—try it on—you'll not be talked into buying. If you are interested and want things changed our clever tailor will make alterations to suit you, and there's no charge.

ROGERS, PEET'S FINE WINTER SUITS $15 TO $32

If any custom tailor man wants to see how the wind blows in suits for the coming winter we shall be glad to show him the clothes from Rogers, Peet & Co.

We believe these suits will come nearer than any other clothes that can be bought ready-made, to satisfying the man who's been getting suits made-to-measure.

We've a variety of patterns that would stagger the average tailor, and as they are all made up, the critic may judge them fairly—a difficult thing with piece goods. These suits will interest him, as being exactly the sort of thing for which he expects to pay his tailor nearly as much again.

Men's Fancy Worsted Suits, $15

The hard twisted worsted is the most satisfactory fabric ever devised for the making of men's clothing. There have been seasons when the soft, rough homespuns and cheviots have been counted more desirable; but in the service they render, in the beautiful lines that the tailor can secure with them, and the supurb effect of the garments, no other fabric equals the worsted—and it is a permanent shapliness that the garments secure. They not only fit the man when he first gets them, but they continue to hold their shape through long service. We do not get complaints about worsted clothing. We have a splendid collection of double and single breasted sack suits in fancy worsteds at the popular price - - - - - - - - - **$15**

Men's New Winter Suits $10

This is a remarkable group of suits for the price. The fabrics are all new, the colorings and patterns such as prevail in our higher priced clothes; the style in which the garments are cut exactly the same if you paid twice what we ask. All of the linings used in these moderate priced suits are excellent wool serges, and all of the coats have French hair-cloth fronts—ensuring permanent shape—The tailoring is of a higher class than usually employed in suits of this cost. We do not overstate the truth in saying that better suits cannot be bought elsewhere for $12 than these remarkable suits for . - - - - - **$10**

Men's Unfinished Worsted and Blue Serge Suits $15

Splendid suits in black and blue unfinished worsted and blue serge—dressy enough for any informal wear and extremely serviceable. No material has advanced more in price and none is scarcer today than unfinished worsteds. We are fortunate in being able to offer exactly the same fabrics as we sold last year in these suits and for exactly the same price. When our present supply is exhausted, suits of this quality and made as these are will cost $18—today—our price is - - **$15**

Men's Black Thibet Suits $10

An excellent business suit. Always dignified and fit to wear anywhere. No man owns a better all 'round suit. This season the coats are cut longer, and have deep vent in the back—better looking than ever. Handsome black Thibet suits. Coats either double or single breasted sacks, lined with wool serge; collars put on by hand. Fronts have French hair cloth to prevent breaking. Sizes 34 to 46 inches, in regular, stout and long. These are strictly all wool, and when you realize that wool has gone up, they are the most remarkable suits we have ever shown for **$10**

Young Men's Extremely Stylish Suits

More handsome suits in strictly young men's sizes than we have ever shown before. We have had a splendid business—simply because we have met the young men's idea in materials, patterns, style—and price.

The fashionable long sacks, both double and single breast, follow the outlines of the body closely and with the improved shoulders, broader lapels and deep centre vents, are better looking coats than ever.

The strongest point of our young men's suits is the fit. They are skilfully cut—and above all the individual merits of clothes from a first rate merchant tailor.

If clothes don't fit—we make alterations to satisfy you.

Young Men's

Smooth faced worsteds, in very handsome fall colorings. New shades of wide wale dark gray worsteds, wide wale heavy weight blue serges. Smooth faced worsteds are extremely desirable this season, and our collection of these fabrics is the largest we have ever shown. Double and single breasted sacks. All with fine hair cloth fronts,

$10, $15 up to $25

Young Men's

Black Thibet, and unfinished worsted suits, and unfinished blue worsteds, of the same smart cut as our fancy suits. These black and blue cloths were bought at much lower prices than they are worth today and the suits made especially for us. These are remarkable values, and the suits should bring at least $3.00 more than we ask for them. Double and single breast sacks,

$10, $15 to $20

Young Men's

Cheviot and worsted cheviot suits, stunning in new colorings and strikingly attractive patterns. Dark gray, blue and dark green grounds with overplaids of harmonious or contrasting colors, and in clever Scotch mixtures. There is a wider range of color effects in cheviots than it is possible to produce in worsteds, and for business they are very desirable. These suits,

$8, $10 to $20

IRVING BURIED

Body Rests Beside That of Garrick

LONDON, Oct. 20.—Beside the body of that other great actor, Garrick, and under the shadow of the statue of Shakespeare, the ashes of Sir Henry Irving were today buried in Westminster Abbey, thus being accorded England's greatest tribute to her dead. The services were conducted in the presence of a congregation, which included many from the highest official life in England, eminent representatives of all the walks of life and all the representatives of that gallery to which Irving was so invariably attentive who could find standing room in the Abbey. King Edward was represented by General Sir Dighton Probyn, keeper of the privy purse, and the Prince of Wales was represented by Lieut. Col. Wm. H. Carrington, comptroller of the Prince's household, while the cabinet ministers and ambassadors attended in person. Whitelaw Reid, who is visiting in Scotland coming to London, purposely to testify America's regard for the dead tragedian.

Long before the hour set for the service immense crowds gathered around the Abbey and those having cards of admission were in their seats as early as ten o'clock. Those who were unable to secure admittance remained about the entrances until the conclusion of the ceremony when in common, with thousands of others, they passed through poets' corner to see the burial place.

THE FRIAR LANDS

$3,225,000 Paid to Dominican Orders

MANILA, Oct. 20.—The question of the Friar lands purchase was practically settled today when the commission paid the Dominican orders $3,225,000 which is the last payment.

The sum of $7,000,000 was appropriated for the purchase of the Friar lands in the Philippine Islands and by the middle of January last, more than half that amount had been paid out to the various Catholic orders and the titles to the lands purchased had passed to the Philippine government.

Eventually as announced from Washington, October 12, Secretary Taft approved a settlement arranged by the Philippine government which completed the purchase of the Friar lands and according to the above dispatch from Manila the final payment has now been made. The Friars held about 163,000 acres of land.

THE BLIND FARMER AND HIS FAMILY OF CHELMSFORD CENTRE AND THE LITTLE HOME ERECTED FOR THEM BY THE CONTRIBUTIONS OF CHARITABLE SYMPATHIZERS.

FOR FAY FAMILY

New Home is Nearly Completed

The Sun presents today a sketch of the house and shed being built for the Fay family of Chelmsford Centre, the expense of which is borne entirely by popular subscription. The story of the misfortune of Chelmsford's blind farmer and his little family is too well known to need repetition at this time.

A committee under the direction of William A. Ingham which assumed the responsibility of providing a home for the unfortunate family has succeeded admirably though it encountered several obstacles never dreamed of when it undertook the task. For instance the committee found that even the little plot of land on which the family lived in the open when forced from their home was mortgaged, and before any building could be done it was necessary to meet this mortgage which the committee did. Then a house and barn were built, the house a four-room structure, 24x14, while the barn is 22x12. Mrs. Fay claimed ownership of a hencoop on the old farm which she says she bought herself but the committee were threatened with arrest for trespass when they sought to get the henecoop and hence they were forced to build one. The work on the buildings is going on rapidly and the committee is deeply grateful to the carpenters who are volunteering their services and to Almon W. Holt of Chelmsford who put in the cellar and has assisted greatly. When all is completed the little family will have a home totally free from incumberance for the remainder of their days, and will be able to support themselves by their labor on their little farm.

But the unforeseen obstacles that confronted the committee have made the expense of its undertaking considerably more than it expected, and as only the amount required by the original estimate was collected the committee now finds that it will need more money. Therefore, it makes one final appeal for small contributions which may be sent to Mr. Ingham at his place of business, Church street, and on Friday evening, October 27th, a grand shirtwaist party will be held at the Centre town hall to complete the fund. McAloon's singing orchestra has been engaged, and there will be talent from Lowell. Many prominent Lowell people have promised Mr. Ingham that they will be present and the affair will be most enjoyable aside from being an object of charity.

CRYING BABIES ITCHING SKINS

NO REST, no sleep. Itch, itch, itch, scratching until the tender skin becomes inflamed, sore and bleeding.

Harfina Soap

Aided by Skinhealth Treatment, will give the suffering little one instant relief and sleep, and result in complete cure. Multitudes of women say Harfina has no equal for chafing, irritation, eruptions, dandruff, thin hair, scald head. Medicated, antiseptic, deodorizing, fragrant.

"A Breath of Pine Balsam in Every Cake."

Large 25c. cakes; 3 cakes 65c.; druggists.

Refuse substitutes. No soap is medicated like Harfina.

Manufactured by Philo Hay Specialties Co., Newark, N. J. Take nothing without this signature on outside dark blue wrapper: *T. Hilcox Co.*

Made Her Young Again

HAIRHEALTH always restores color and beauty of youth to gray hair. Stops hair falling. Positively removes dandruff, kills the germ. Makes hair soft, glossy, luxuriant. Aided by HARFINA SOAP soothes and heals, destroys microbes, stops itching and promotes the hair growth. Mrs. Mason, Nutcilburgh, W. Va., says of Hay's

HAIR HEALTH

"Find inclosed $2.75 for six bottles HAIRHEALTH. Am delighted with bottle sent me. Being so young, it almost killed me to have my hair getting white long before I was an old woman; but, thanks to HAIRHEALTH, no gray hairs can be found in my head. Have not used all of one bottle."

Large 50c. bottles, druggists'. Take nothing without Philo Hay Co. signature.

FREE SOAP OFFER Good for 25c. Cake HARFINA SOAP.

Sign this, take to any of following druggists, and get 50c. bottle Hairhealth and 25c. cake Harfina Soap, medicated, both for 50c.; regular price 75c.; or sent by Philo Hay Co., Newark, N. J., prepaid, for 65c. and this adv.

Free soap not given by druggist without this entire adv. and 50c. for Hairhealth.

Name.....

Address.....

CARTER & SHERBURNE, Merrimack & Bridge; CARLETON & HOVEY, Merrimack & Shattuck; ELLINGWOOD'S, Central & Merrimack; MOORS, Opp. P. O.; THOMASSON, 557 Central; FALLS & BURKINSHAW, 428 Middlesex; BUTLER, & CO., 391 Middlesex; MOODY, Dutton & Fletcher; WALKER, 506 Middlesex; STORY & CO., 524 Gorham; DOWS, Merrimack & Central; PEARSON, 301 Central; CARTER, Branch & Smith; Westford & Pine; ROCHETTE & DESILSLE, 632 Merrimack; O'BRIEN, Broadway & Willie; BRUNELLE, 32 E. Merrimack; FRYE & CRAWFORD, 8 Merrimack; TOWERS COR. DRUG STORE, Central, cor. Middlesex; GOODALE, 217 Central; McEVOY, 569 Lawrence.

Don't Be Hard Up

Try Our New Credit System and Always Have Money in Your Pocketbook

Our stock of Fall and Winter Clothing is the nobbiest we have ever shown, and the young men of Lowell are finding out that ***Noyes & Dewar Co.*** is the house to trade with. We are showing in our Ad. today two of New York's newest model suits—extremely stylish cut and tailored in typical New York style, by the most expert and artistic designers in the business, bull dog lapels, West Point shoulders, decidedly snugger at the waist line, and sharply pressed side seams to define the figure. These suits we are offering in single and double breasted, in worsteds, cassimeres, thibets, clays and Scotch effects.

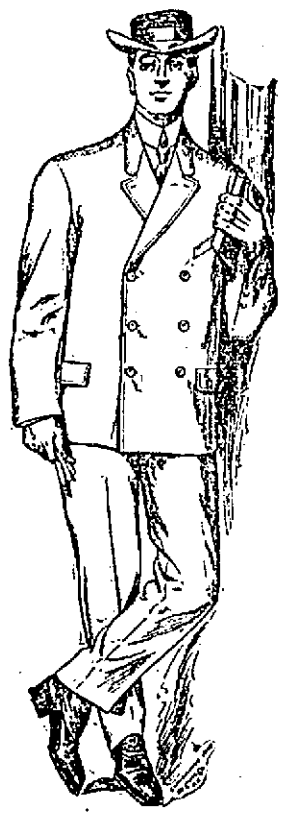

$14 $16 $18

OVERCOATS

We are showing a range of cuts and designs that has astonished our competitors. Look in our window if you want to see some clever ideas for smart dressers.

FOR THE LITTLE FELLOWS

Mothers will find it to their advantage to look over our styles before buying elsewhere.

Furnishing and Hat Department. All goods required by an up-to-date dresser will be found here—shirts, collars, cuffs, neckwear, underwear, etc.

Noyes & Dewar Co.

157 MIDDLESEX STREET

Sign of the Red Star — it shines both day and night

SPENT ONLY $150

Cunliffe's Expenses for Ten Days

BRIDGEPORT, Conn., Oct. 20.—Edward George Cunliffe, the Adams Express employe, who disappeared from Pittsburg, with $100,000 and was arrested here yesterday, started back to Pittsburg with the detectives today.

Cunliffe, according to his own statement, did not spend more than $150 during the ten days which intervened between his departure from Pittsburg and his arrest. His hotel expenses were small in this city, the little back room he occupied costing him only $2.50 a week.

Although the detectives are inclined to accept Cunliffe's story, that he destroyed part of the stolen money, one of them remained here today to complete the investigation of the case. The other detectives, including Supt. David C. Churchill of the private agency, went to New York with the prisoner.

TEXTILE SCHOOL

SHOWS MUCH ACTIVITY IN THE LINE OF SPORTS.

The new life drawing class soon to be instituted at the Lowell Textile school bids fair to be highly popular among the students and indications are that the class will be a large one.

The instructor engaged for this course, Prof. George, is a teacher of much experience and has been very successful since he launched upon his professional career.

He is a graduate from the Normal Art school of Boston and has studied in Europe under some of the best masters.

He proposes to conduct the class along the same lines of the best art schools in New England.

Many students have already registered for the drawing class.

NEW SECRET SOCIETY.

A new secret society has been started by the students residing in Wannalancit street and every morning, its members, wearing flaring red neckties of uniform style and red caps, march to school in lines of twos singing popular college songs.

The society is known as the "Barrsarra" but its aims and objects are unknown.

The football squad had been engaged during the past few weeks in earnest practice and the coach is well satisfied with the condition of the men and their work on the gridiron. The schedule for the team for this season has been arranged and is as follows:

Oct. 21—Dean Academy, at Franklin, Mass.

Oct. 25—Somerville High school at Lowell.

Nov. 4—Worcester Academy at Worcester.

Nov. 11—Holy Cross Prep. at Lowell.

Nov. 18—L. H. S. Alumni at Lowell.

O'Donnell Dry Goods Co.

"The Store for Quality and Style."

COLORED AND BLACK

DRESS GOODS

Unapproachable Values.

A special display and sale of favored weaves in wanted shades at a great saving. Not left over nor passed by colors trotted out to create a sale furore either, but spic-span new fall fabrics, the very latest that come from the leading manufacturers.

Our dress goods business is forging ahead—steadily. It is already the largest in town. Values such as these help to keep the business here and make it bigger.

Worsted Plaids

We are showing an unusually large variety of these beautiful plaids, 38 inches wide, in a great variety of new combination effects. The regular price is 49c a yard instead of the present asking.

Price 33c

Shepherd Plaids

Blue and green, four size checks and six pin-point combinations and kindred fabrics, in a full series of the new shades, also mohair shepherd checks in three size checks, all new to the season

Price 49c

All Wool Henrietta

These goods were contracted for one year ago at a price then ruling. You know what has happened in the woolen market in the twelvemonth. New shades of blue, red, green, brown and black,

Price 59c

Panama Suiting

This is the all wool panama used so largely in making women's suits. This lot we have on sale represents the manufacturer's surplus stock of sixty pieces, 45 inches wide, worth $1.00 a yard

Price 67c

Manilla Suiting

So far as appearance is concerned, these all wool fabrics when made up cannot be distinguished from the $1.25 grade. They are 46 inches wide in a full range of new shades

Price 75c

Broadcloths

The enormous demand this season dwindled our assortments, but only temporarily. Today full stocks will be ready again and promise to make the occasion interesting. Fifty different shades

Price $1.00

SPECIAL NOTICE

We have recently installed on the premises an improved Sponging plant. We will sponge, shrink and cold press all classes of fabrics. Perfect work and best finish.

O'Donnell Dry Goods Co.

Merrimack and Middle Streets.

TRADE ROUTE

RUSSIA ESTABLISHES ONE TO MOUTH OF THE YENESI.

VICTORIA, B. C., Oct. 20—The steamer Lyra, brings news that the Russian government has established a trade route via the Arctic passage to the mouth of the Yenesi to reinforce the trans-Siberian route. Sea going steamers will run from Russian ports, via the Polar ocean and the Kara sea to the mouth of the Yenesi, where depots are established to transfer their cargoes and passengers to the river ports.

The barges will be towed to Krassnoyarsk on the Yenesi, where connection will be made with the main Siberian railwayz.

BATTLESHIP RENAMED.

ST. PETERSBURG, Oct. 20—The battleship Kniaz Potemkine, the crew of which mutinied in the harbor of Odessa, last June has by imperial order been rechristened the Pandielmon, after the famous martyr of the Russian church, who died in the third century and who is looked upon by the doctors as their patron saint.

PARLOR HEATING STOVES

If you are looking for a first-class up-to-date Parlor Heater, be sure that you look over the stock of

W. F. Devlin, at His Store, Gorham Street

where you can save from 20 to 30 per cent. You can also save big money on Household Furniture? Next week will be Special Bargain Week at

W. F. DEVLIN'S

201 Corham Street

HOUSEHOLD NECESSITIES

Mop Waste	18c	Each
Mop Handles	10c	Each
Mop Wringers	$1.50 to $2.50	Each
Galvanized Iron Pails	18c	Each
Dry Mops (For Hard Wood Floors)	50	Each

C. B. COBURN CO., 63 Market St.

KATE CLYDE

Speaks a Timely Word Concerning Furs, Shows the Difference Between Pretension and Reality and Closes With Wall Paper and Complexions

THIS is the time of the year when the average woman is thinking seriously about furs.

Let me urge on you the necessity of getting good skins if you are buying new furs. A good stole or a good muff is a joy forever, like a good mattress. A fur that is dyed or is merely a novelty will hardly last one season.

By far the most practical fur is mink. Choose the dark undyed mink. Put all your savings into it if necessary, and at the end of the third year you will be glad you took my advice, for your furs will look as good as new.

Bewailing her small allowance.

Mink is also admirable for hats—the markings are closer, the fur less bushy, the whole more pliable than any other pelt save the expensive Russian sable. In addition to all these good qualities, mink is not injured by rain, as nearly every other skin is.

Lynx and fox stoles are not practical, for the long hairs are excessively brittle, and when they go the under hairs give the matted effect of sheep's wool.

Chinchilla, of course, is the most perishable of all. Even a good chinchilla set can hardly be worn the second year.

Small Extravagances.

I have a friend who is always bewailing her small allowance for clothes, and yet she has as much money to spend as other women I know who dress very well indeed.

The trouble is she wastes half of it making over things.

If the sleeves of her last year's waist need remodeling she does not buy a good pattern and cut them over herself. No, indeed! She sends the whole thing to the dressmaker and is charged $5 for what she could easily do if she took the trouble in half a day. It is the same way with everything. She never wears a gown the second year the way it was made the first. Instead of fixing it up a bit herself back it goes to the dressmaker, and it absorbs from $15 to $20 that might have gone toward a new gown.

Don't you think a great many women make this mistake?

Put to the Test.

"There are a good many pretenders," remarked a friend of mine, "but I have an infallible test for finding out whether a woman is a real lady or not—I invite her to stay with me for a week.

"The first few days fare well enough. She is thoughtful, considerate of the servants, neat in her belongings. Then the yellow streak, if she has one, begins to appear. She dawdles and is late for meals; she throws her things around and is petulant or exacting with the servants; she makes criticising remarks about the people who come to see me and generally wears on me. Oh, you don't know how many ideals I have had destroyed in that way!

"There was one woman I used to think perfect until she spent a fortnight with me. And, then, what do you think she did? Borrowed almost everything I had, from my nail scissors and note paper to my new hat one day, and I think, to use a vulgar term, that 'finished' her.

She is exacting with the servants.

"Another woman with pretensions and elegance insisted on having her breakfasts in bed and in otherwise being waited on hand and foot. Every other phrase told you to what luxury she had been accustomed. Subsequently I heard about her early history. It was anything but vere de vere!

"But I shall never forget my experience with a real 'great lady,' one whose coming we had anticipated as a high honor for several weeks. She had not been in the house three days before the cook fell ill and the baby developed a bad case of something or other. Any way, the whole house was upside down, and I was driven distracted. Well, that blessed woman instead of putting on the airs she really was entitled to, dressed herself in a simple morning gown and helped me through one of the hardest days I have ever had to face.

"There was where her blue blood showed, and I can assure you I was grateful to have a real lady as my guest instead of some of the sham ones that needed such a lot of consideration in order to make their claims solid."

Mural Decoration Hints.

Have you noticed how pretty wall papers are becoming nowadays? I was in a nursery yesterday which had been newly decorated. The woodwork was white and the paper was of a canvas pattern of delft blue and white, with stripes of the dark blue on both edges of the paper so that when it was applied to the walls it gave a paneled effect. There was a frieze in crown effect, and this representing little Dutch children running hand in hand. I can't think of anything more delightful for a child's room.

Some of the new Tapestry papers are exquisite. They represent foliage or pastoral scenes, and they are being made much lighter in effect than formerly, so that even small dining rooms can be decorated in this manner without appearing dark and stuffy.

Insisted on having her breakfasts in bed.

Old rose still continues one of the most popular shades for drawing room walls, especially with the dull toned tapestries that are now fashionable as furniture coverings.

It is odd how fashions change in interior decoration colorings as they do in the world of dress. Just now everything is soft and dull toned. A year ago bright, striking hues and dark woods were the things. I must say the present subdued rose reds, dull greens and dull blues are much prettier as well as more becoming to the average woman for a background.

Colors and Complexions.

There is such a thing as a room killing a woman's complexion, and a good many people forget that.

And speaking of complexions, purple for street wear is going to be very smart this winter. You see costumes of this shade in all the leading shops.

Green, on the other hand, has suffered a decrease in popularity. Perhaps it is as a beauty lecturer said recently, because green is the most generally unbecoming shade and purple the most generally becoming to women.

Anyway, the sudden reaction from the wave of green we had last summer is worthy of notice.

Kate Clyde

New York.

CHIFFON CLOTH BLOUSE.

The blouse illustrated is of pale blue chiffon cloth. A collar and tiny yoke of baby Irish lace make the neck trimming. The material is arranged in pinch tucks about this pointed emplecement and overlaid with three rows of valenciennes insertion. The deep cuffs of Irish lace have upstanding ruffles of val lace at the elbow.

A SINGER'S CHARITY.

Eugenie Buffet, one of the most popular singers on the vaudeville stage of Paris, has retired from it after getting a fortune. Hereafter she will travel through the world cities, singing in the streets for charity. The money contributed from the crowds who will listen to her will be given to benevolent organizations for the use of the poor.

A FEW POINTERS CONCERNING DIET.

THERE are some general suggestions in regard to food that apply to all except stomachic cranks. The first point and the most important is not to eat too much. It is certain that half the civilized world eats far too much. In our country food the most delicious is abundant for those who can pay the price. One has only to glance at the average well to do, baldheaded, bulging, puffy citizen on the streets to prove it.

Thousands of intelligent persons are finding that they thrive better on two meals a day than on three. Eating thrice or four times a day is a survival of the age when mankind lived in the open air mostly and got food by hustling physically for it. Three meals are, however, still needed by children, by the feeble, and also by those who work during long hours at exhausting physical labor.

The argument in favor of only two daily meals is that this plan gives the digestive apparatus time to do its work thoroughly and rest afterward. The labor, time and even food that can be saved by the two meal a day system are worth something in the count too. The two meals should be taken at the time most convenient for the individual. Most of those who regulate their diet on this plan prefer a light breakfast in the morning and a substantial meal either in the middle of the day or in the evening, when work is done; or the breakfast may be substantial, and the dinner of a lighter nature. In the United States thousands, not to say hundreds of thousands, of persons, mostly healthy and good looking, fast altogether until noon each day and then partake of a substantial meal, with a very light one in the evening. They say they can think more clearly and work better under this regimen. But each must do what suits his or her individual case. In general it is safe not to follow food fads or faddists. No one diet is suitable for all, and there is not a single food fad that will "deliver the goods" to all. A pretty, athletic woman who thought she had found the fount of eternal youth in the fruit and nut diet after awhile found herself failing ill just like common folk.

Another point that has been certainly established is that most of us eat far too much meat and many of us too much bread. Nobody but a ditch digger or boilermaker should eat meat more than once a day, and even he would be better off if he cut down his flesh rations. Rice is one of the best articles of diet, cooked as it is in the south and in the orient, leaving the grains whole and having the water in which it is boiled drained off. Butter and olive oil are admirable nerve foods.

We do not eat enough fruit. Apples are the best fruit for common use. Half a lemon squeezed into a glass of water, hot or cold, and drunk in the morning before breakfast is an admirable corrective of biliousness.

Fig sandwiches form an agreeable variation, especially for children's school lunches, when the fig is washed, shredded rather fine and placed between two slices of buttered whole wheat bread. Unfermented grape juice is a healthful and palatable drink.

Onions are warming and stimulating. Tomatoes are an excellent corrective of liver trouble, containing vegetable calomel. They are also good for the complexion. Spinach is one of the most healthful articles that can be eaten. It ought to be more common on our tables. Finally, we eat twice as many potatoes as we should, stuffing ourselves with starch bulk.

KATHERINE BLADES.

A STUNNING BLOUSE.

The blouse illustrated is made of heavy, dull white silk in the new grosgrain weave. Groups of small tucks hold the fullness at the shoulders and waist line. The fronts turn back in revers, trimmed with simulated button holes of silk and buttons of crystal, edged with gold. The cravat is of valenciennes lace tied with a white velvet bow. The elbow sleeves finish with a narrow turned back cuff of silk, trimmed with buttons.

BINDING A SKIRT.

Shrink woolen dress braid before putting it on your skirt and avoid the puckered effect that comes when the braid is wet after being put on.

It is also best to allow a few inches for this shrinking when measuring for a new braid. Simply wet the braid thoroughly and dry without wringing it.

In sewing it on care should be taken neither to hold it too tight to give a drawn effect nor so loose that it has a ruffled effect, especially if the brush braid is used.

Women Secretaries, Social and Otherwise

QUEEN VICTORIA established the precedent for the woman private secretary. Queen Alexandra followed her example and employs as private secretary Hon. Charlotte Knollys. The official title of Hon. Charlotte Knollys is "Bed Chamber Woman to the Queen." Her duties are those of a social secretary. Miss Knollys has charge of the queen's letters, of her invitations, also to a great extent of her philanthropic work and charities. If a begging or offensive letter is sent to the beautiful Alexandra she never sees it, never hears of it. Persons of exalted station must have barriers to keep the outside world off. Hon. Charlotte Knollys is the barrier for the queen of England. Her address is Buckingham palace, London.

In the United States the office of feminine social secretary seems to have been instituted first by Mrs. Levi P. Morton when her husband was vice president. Her secretary was Miss Cornelia Ridgley Hunt, daughter of a former American minister to Russia.

ELIZABETH ALTMAN.

Mrs. Roosevelt is the first mistress of the White House to establish the official feminine social secretaryship. Shortly before the debut in society of Miss Alice Roosevelt Mrs. Roosevelt appointed as her own special social and private secretary Miss Isabella Hagner, one of the most brilliant, tactful and popular belles of Washington. Miss Hagner was invaluable in managing all social matters that she took in hand. She was a clerk in the war department when Mrs. Roosevelt made her social secretary. Her salary was $840.

Miss Hagner, the daughter of Dr. Charles E. Hagner, formerly one of Washington's prominent physicians, inherited wealth in her own right. It was swept away in unwise investments, her father became an invalid and there she was. She obtained a clerkship in the war department, still retaining her place in Washington official society. Washington is the most democratic of American cities. A woman of refinement and social accomplishments is accepted for herself, even though she earns her living in a government clerkship.

Miss Hagner had been so prominent in society that she was an encyclopedia of who's who and what's what in Washington. Social usage is rather different there from that elsewhere. One day a friend asked her to help in preparing a list of persons proper to be invited to a reception. Miss Hagner did so, just for friendship's sake. Mrs. Cornelius Bliss, whose husband was secretary of the interior, heard of it and asked Miss Hagner plump if she would also aid in the preparation of a visiting and invitation list for the secretary's wife and take some money for the work. Not being a snob and needing the money Miss Hagner said yes and performed so admirably the task Mrs. Bliss set her that Mrs. Mark Hanna, Mrs. Elihu Root and several others engaged her services during the Washington season. Miss Hagner worked from morning till night as clerk in the war department and social secretary to various ladies of the cabinet circle. When Mrs. Roosevelt became officially the first lady of the land Miss Hagner gave up her war department clerkship and became Mrs. Roosevelt's social secretary.

Miss Hagner is the final authority on White House social matters. She knows in every case just what should be done and how to do it, how to draw the fine line of distinction between a casual caller and a dinner guest, how invitations should read, to whom they should be issued and even what decorations are appropriate for this or that occasion. In truth, there is not anything pertaining to Washington's social functions that this handsome and accomplished young lady does not understand.

It is not generally known that that lady of millions, Helen Gould, has also a woman for her private secretary, business as well as social. Miss Gould's secretary is Elizabeth Altman, a young woman whom it would be hard for her employer to do without. Miss Altman is New York city born and bred. She knows the great town by the sea, its humbugs and its poverty stricken thousands. A principal part of her duties is to keep beggars and cranks away from her employer. All the world knows of Helen Gould's large benefactions and all the world, perhaps as a consequence, seems after her for money, trying to get it out of her by means fair or foul. It would take half Miss Gould's time to see the beggars and read the begging letters she receives. Miss Altman relieves her of these heavy tasks.

Five years this accomplished secretary has been with Miss Gould. Her pay is said to be $8,000 a year, and she is undoubtedly worth it or the daughter of Jay Gould would not give it to her. Previous to accepting her present post Miss Altman was chief manager of the New York Margaret Louise Home, a temporary stopping place established by Mrs. Eliot F. Shepard for women travelers.

Varied are the duties of Miss Florence M. Rhett, the $10,000 a year social secretary of J. Pierpont Morgan. She is a southern woman and a relative of Mrs. Morgan. Part of her task is to superintend the putting in order of each of the half dozen Morgan homes previous to a temporary residence of the family therein. This includes refitting and decoration. Miss Rhett also has charge of Mr. Morgan's social and charitable affairs and correspondence.

The head of a prominent banking and brokers' firm said not long ago that he preferred women clerks to men in his office because women are more loyal to their employers in large financial deals and also keep secrets better than men do. Men clerks, he said, in business houses where vast financial interests are at stake are apt to become conceited and blab private matters just to show they know them.

Therefore, perhaps, the Standard Oil company selected as private business secretary to H. H. Rogers, its chief "office man," a woman, Miss Katherine L. Harrison, and pays her $10,000 a year. It is said Miss Harrison knows more about Mr. Rogers' business affairs than he himself does. Knows, but never tells. Miss Harrison is nearly six feet tall, strong, broad shouldered and noble looking. She lives in a handsome home in Brooklyn with her mother and two sisters.

There, too, is Miss Anna Amendt, private business secretary to the second vice president of a great life insurance company. When Anna Amendt, a Logan (O.) girl, sixteen years ago began life as stenographer at $15 a week in a Cincinnati insurance office she probably did not dream—or maybe she did, after all—of a time when she would be drawing $1,000 a month as private secretary and obtaining $10,000 a year more as commission for issuing life insurance policies, $22,000 a year in all, perhaps more money than any other working woman in the world gets.

Both Miss Harrison and Miss Amendt add to their other admirable business qualities the power to keep their mouths shut, making them invaluable.

And the sum of it all is that the lucrative profession of private secretary may now be considered thoroughly established for women.

LUCY M. IRWIN.

MISS NORMA LESLIE MUNRO.

Handsome, gifted, rich and full of vitality and health, Norma Leslie Munro, daughter and heiress of the late Norman L. Munro, the New York publisher, appears to possess everything that makes life worth living—at least if she has it not already she is undoubtedly able to get whatever she lacks. She is favorably known as an original writer and a young woman of strong individuality of character. Fame as a playwright seems also within her grasp. To have a drama accepted by David Belasco, as has been her good fortune, is to win the approval of one of the best judges of plays in America. Miss Munro's play is said to snapshot New York fashionable society with the mask off.

THE MAKING OF A GOOD HUSBAND

First.—To make a good husband a man should have had a good mother. Not only is she the standard by which he measures other women, but his treatment of her is generally the key to his treatment of a wife.

Second.—He needs in his wife a companion and a friend. An intellectual equal is not necessary to all men's happiness. He does not mind explaining things to his wife now and then. In fact, the mind of man is so constituted that it apparently enjoys being superior. But he wants her to take an intelligent interest in his explanations. He wants her sympathy, and he wants real companionship in his home.

A woman does not make her home happy by becoming only a domestic drudge in it. More than all, what a man requires in a wife is the ability to make a home.

Men want common sense in their wives. Pretty, silly, irrational ways may be enchanting in a sweetheart, but the man does not exist who thinks them delightful in his wife. A wife must be a helpmate for her husband. He does not want a mere doll who will fall him in the hour of need.

And the good husband will be considerate. He must look upon his wife as something more than just the woman who keeps his house and orders his dinners. He must bring some of the romance and poetry of his courting days into his married life and keep it there.

CAYENNE PEPPER.

Sufferers from insomnia should try cayenne pepper sandwiches. Cut a slice of thin bread—a plain biscuit may be used—butter it generously and add a liberal sprinkling of cayenne pepper. Cover it over with a thin slice of bread or a biscuit, as the case may be. It is surprising what little inconvenience is experienced, merely a slight smarting sensation in the mouth, which is soon over. The sandwich should be eaten just before retiring, and soon after the sufferer will be asleep. The pepper acts as a stimulant to the stomach, drawing the blood from the excited brain and inducing a night of refreshing sleep. A cayenne pepper sandwich is much less harmful than drugs and when taken in small quantities is a good tonic for a weak stomach. Bilious headache has also been known to yield to a cup of hot water to which has been added a generous pinch of cayenne pepper and a nip of soda as big as a pea.

THE THIRD TIME OF ASKING.

The child of a well known professional man was invited to a party, and her mother impressed upon her that she was to be careful to observe the habits of good society. She was not to be greedy or selfish at table, and if she was asked to have a second helping she was to think of her mother and say, "No, thank you," and if pressed again she was to reply, "No, thank you, I have had quite sufficient." In due time Mabel returned from the party and was asked how she had fared. "Oh, mamma," she replied, "the very thing you spoke of happened! At supper I had some beautiful trifle and a little while afterward a young gentleman asked if I would have a little more. I thought of you and said, 'No, thank you!' Then another gentleman pressed me, and again I thought of you and said, 'No, thank you. I've had quite sufficient.' But then, mamma, a third gentleman brought me some, and you know, mamma, you never told me what I was to say if I was asked a third time, so I just thought of dear papa and said: 'No, confound it, no! Take the beastly stuff away!'"

A DRESSY GIRL'S FROCK

The dainty frock seen in the cut is charmingly carried out in dotted baby blue crepe de chine. The three tiered skirt has bands of lace, and the waist is formed of alternate rows of lace and fine tucks. The sleeves are tucked into a deep cuff trimmed with lace. The girdle is of black velvet.

SENSIBLE HONEYMOONS.

Honeymoons are said to be dying out of fashion. People are beginning to think it a waste of time to go and isolate themselves from all the world or at any rate from all their own immediate little world just because they have linked their lives for all time. Some practical couple started the idea of beginning as they meant to go on. Accordingly after the wedding they went home, and the husband started going to his office the next day, while the wife set about her domestic duties just like any old established matron. Several other couples have followed their sensible example. "The holiday can be taken later," said one little wife cheerfully, "and I am sure we spent our honeymoon far more cofortably at home, besides saving a heap of money." Middle class folk will find one of the obstacles to matrimony removed by the abolition of the honeymoon, while happiness is not to be found in dreary lodgings or at some hotel.

MAN'S VANITY.

Miss Frances Kellar of the Woman's Municipal League of New York illustrated admirably at a dinner party a point which she wished to make.

"Women," a man had said, "are vainer than men."

"Of course," Miss Kellar answered. "I admit that women are vain, and men are not. There are a thousand proofs that this is so. Why, the necktie of the handsomest man in the room is even now up the back of his collar!"

There were six men present, and each of them put his hand gently behind his neck.

TRAINS TO AND FROM BOSTON

SOUTHERN DIV.

To Boston. Lve.	Arr.	From Boston. Lve.	Arr.
5.40	6.50	6.00	7.04
6.25	7.40	6.30	7.37
6.29	7.35	7.24	8.24
6.47	7.53	8.18	9.19
7.01	8.10	9.00	9.57
8.31	9.05	10.00	10.57
7.21	8.30	10.37	11.30
7.45	8.33	11.30	12.07
7.52	8.55	12.00	12.56
8.45	9.50	1.00	1.37
9.25	10.10	2.00	2.01
11.07	12.02	3.00	3.37
11.25	12.19	3.47	4.00
12.12	1.10	4.18	5.10
1.40	2.23	5.10	5.57
2.31	3.46	5.35	6.25
3.47	4.50	5.47	6.24
4.55	5.30	6.14	7.30
5.22	6.13	7.30	8.06
5.38	6.40	8.33	9.04
5.49	7.05	10.30	11.34
6.12	6.55	11.20	12.21
7.31	8.15		

WESTERN DIV.

To Boston. Lve.	Arr.	From Boston. Lve.	Arr.
6.50	7.55	7.30	8.31
8.00	8.54	8.35	10.31
8.25	10.38	10.35	11.48
10.04	11.05	11.30	1.05
12.07	1.03	2.30	3.15
12.47	1.40	3.30	4.50
2.25	3.23	4.00	5.35
3.10	4.05	5.00	7.02
3.35	5.00	6.00	7.45
5.00	6.45	8.00	10.35
6.15	7.10	*11.15	12.11
7.00	8.01		
9.30	10.24		

* Runs to Lowell Wednesdays and Saturdays only.

SUNDAY TRAINS

WESTERN DIVISION

8.35	9.25	8.00	9.10
10.10	1.15	12.00	1.04
2.35	4.50	5.05	6.25
6.25	7.20	8.40	9.35
8.45	9.35		

SUNDAY TRAINS

SOUTHERN DIVISION

6.30	7.50	7.00	10.00
7.21	8.42	10.00	10.57
8.48	9.49	11.35	12.07
9.20	10.15	1.00	1.57
2.25	3.27	5.01	5.55
3.10	4.06	7.37	8.08
6.15	6.15	8.30	9.01
7.31	8.12	9.00	10.12

LOCAL NEWS

Tobin's Printing—Associate Bldg. Tel.

J. J. Cluin Co., expert watch repairers. 19-23 Palmer street.

Hire your hacks for funerals or weddings at J. F. O'Donnell & Son's, 324 Market street.

500,000 best quality bulbs. Imported from Holland, just arrived, at McManmon's, 6 Prescott street.

Consult Eugene G. Russell, 407 Middlesex street, near depot, before purchasing any kind of real estate.

Low prices on all kinds of real estate; buy today of Eugene G. Russell, 407 Middlesex street, near depot, before the rise in prices.

Everybody is talking about Corey's 25 cent dinners. You get more for your money than at any place in town at 43 Prescott street. Corey's quick lunch.

PARKER CUP SHOOT.

The next shoot for the Parker and Butler cups will take place on the first Saturday of November. The Parker cup is sure to go to Company C, as that company has won it enough times now to insure possession, but Troop F and Company C are tied for the Butler trophy.

COLD CURE

Price 25c

Relieves the head, throat, and lungs almost immediately.

I WILL REFUND YOUR MONEY IF IT FAILS.
MUNYON, Philadelphia.

AN EASY METHOD

Monday is generally a "Blue day" simply on account of the washing. Now the washing is not as bad when you know the right method of extracting dirt from the clothes without injuring the fabric. A package of our WASHING FLUID will brighten next Monday and will cost but

15c

Talbot's
40 Middle Street Tel.

JOS. F. DONOHOE
Real Estate and General Insurance
Rooms 46-47 Donovan Bldg., 267 Central St., Lowell, Mass. Tel. connections.

Undertakers
J. F. O'DONNELL & SONS
Funeral chapel and morgue connected with the establishment.
324 MARKET STREET
Telephone 439-3.

J. J. O'Connell J. J. Cashman
J. J. O'CONNELL & CO.
Funeral Directors
1010 Central St. Davis Sq.
Telephone Connection

McINTIRE & WILSON
Beg leave to announce that they have removed their law offices from Barristers hall, to Suite 12, third floor, Hildreth Building. Take elevator.
Telephone 1412.
Chas. H. McIntire. Wm. H. Wilson.

Signor Giuseppe Picco
Singing Teacher and Grand Opera
Will receive pupils on Wednesdays and Saturdays.
Room 31, Swan Building

JAMES E. O'DONNELL
Attorney-at-Law
HILDRETH BUILDING, LOWELL.

JOSEPH E. LOUGHRAN
ATTORNEY-AT-LAW
6 Hildreth Bldg. Lowell, Mass.

JOHN W. McEVOY
Counsellor-at-Law and Public Administrator
137 Central St. Tel. 649-4.

TARIFF ON HIDES

Discussed by General Bartlett at Lynn Last Night

LYNN, Oct. 20.—The democrats opened their state campaign here last night with a rousing rally at Odd Fellows hall at which Gen. Bartlett, candidate for governor, and Hon. Chas. S. Hamlin spoke.

More than 1500 persons crowded into the hall, among them many republicans, and an enthusiastic reception was given to Gen. Bartlett. He was repeatedly cheered, particularly when he referred to free hides and a change in the tariff.

He scored the position of Senator Lodge and on several occasions was interrupted by cheers. Marked attention was paid to his remarks and except when a point was made, complete quiet reigned among the audience which seemed anxious to catch every word.

John O'Keefe presided at the rally. He predicted democratic success and stated that the administration of Gov. Douglas had been a credit to the state.

GEN. CHAS. W. BARTLETT.

Gen. Bartlett spoke as follows:

"It seems almost unnecessary in a great manufacturing city to address you upon the repeal of the duty on hides. It is like carrying shoes to Lynn. But I am here to discuss this question because it is a live issue and is placed in our platform in such an absolutely clear, concise and specific form that nobody can fail to understand it, and I want to discuss it with you and see if there is any way that in the discussion I can satisfy myself or satisfy you that a tax levied on your raw material which you use benefits you in your business.

"If it benefits you I am exceedingly anxious to know how it benefits you in your own business. If it injures you I can easily comprehend why a burden laid upon you would injure the prosperity of the business which you are conducting. In the handling of this question I desire to say that I have never yet discovered, nor have I ever heard of a decent, honest excuse for the imposition of the duty on hides in the first place.

"It is not a revenue duty, for only hides of cattle are taxed, while other hides and skins are admitted free. It produces no industry, for cattle are not killed for their hides in this country. The farmer gets nothing out of it, for he sells the cattle on the hoof. In fact, the figures show that the price for cattle per 100 pounds frequently ranges higher when hides are lowest, and vice versa. From 1872 to 1897 there was no duty at all on hides.

"The war had closed and business was progressing during all that time, but for some reason in 1897 that duty was put on it. Did the shoe manufacturers of Massachusetts ask for that duty? And for what purpose did they ask to have it put on? The only answer to be made to that is that of course they didn't ask for it, and of course there was no reason or purpose why they should ask for it. But the packer in the west in the trade and dicker, which is represented in the Dingley bill, did ask for it, and the purpose that they asked for it was to benefit their own private interest, without the least benefit to the manufacturer but a burden heaped upon him. And, as to the farmer, the benefit to him you can only treat as a joke.

GOAT SKIN REVOLT.

"It is said that there were special interests to have a duty placed on goat skins. It is also said that one of our representatives then in congress declared to the committee on ways and means, that if the duty were imposed he would instantly resign his seat and go back to his district for vindication.

"That sturdy threat had its effect, and goat skins remained on the free list, where hides also should have remained. I only wish that others representing you, your servants and agents at that time, had made the same threat in reference to the tax on hides and you never would have seen it go into that bill.

"According to high authority the duty adds from five to nine cents to the cost of every pair of shoes. Where can the manufacturer take out this tax, this expense? There are but two sources that he can look to. One is the quality of the leather, the other the wage of the workmen. It is the heavy dutiable hides of South America that go chiefly into the lower grade shoe.

"Prominent shoe manufacturers told the legislative committee at the state house only last winter that one effect of that duty was to take a large per cent. out of the wear of the sole of the lower grade shoe. In the legislative hearings in favor of the repeal of the duty on hides, leading representatives of labor testified unanimously in favor of the repeal and put it upon the ground that it would be an opportunity to help the wage earner by having that burden removed, and at least a part could be used for an increase in the scale of the wages.

"Another and a very irritating consequence of the tariff is the disadvantage at which it puts the American manufacturer of leather goods as compared with his foreign competitor. A large proportion of imported hides are made into leather and sold to foreign manufacturers. From a rebate which is provided for sales of leather in Canada, Europe and in other foreign countries, the foreign manufacturer is enabled to buy the leather from five to ten cents cheaper than the American manufacturer is compelled to pay, a transaction amounting to a practical discrimination against the American manufacturer and working man.

"We hope that the leaders of the republican party realize that the people are in dead earnest and demand a readjustment of the tariff. Surely the hide and leather industry of this country stands solidly for free hides.

NOW AN OPPORTUNITY.

"There is now an opportunity for these manufacturers and for the great army of shoe operatives of this commonwealth to definitely express their opinion and demand by the use of the ballot and the attention which the greatness and the importance of their calling warrants.

"It is true, as the opposition states, that the governor and the lieutenant governor of Massachusetts have nothing to do directly with the changing of tariff rates. By this specious argument they seek to befog the issue, for while the governor and other state officers have nothing to do with the making of tariff laws, the people have, and your vote upon these vital issues as manifested in your choice of state officers, will be potent with influence upon those who frame our national laws. The issue, as I have said, is clearly defined and the position taken by Massachusetts will not go unheeded.

$80,000 FOUND

Stolen Money in Dress Suit Case

BRISTOL, Conn. Oct. 20.—Nearly $80,000 of the money stolen by George Edward Cunliffe Oct. 9, from the Adams Express company in Pittsburg was recovered last night at the home of Joseph W. Boardman. Cunliffe's brother-in-law. For just a week the fortune has lain in an old suit case unknown to Boardman, who was holding the valise, expecting its owner would call for it any day. The exact sum found was $79,953.65.

As the result of the statement made by Cunliffe in Bridgeport last night that he had sent $80,000 of the plunder to his brother-in-law, Boardman, in Bristol, a representative of the Associated Press called at the Boardman home last night and asked Boardman if that was so. Boardman, who is a young man and the agent here for the Electric Express company of Hartford, said that he had received no money but that on Oct. 12 a dress suit case came to his house from Bridgeport and as there was no name on it he had not opened it. His wife signed for the case and Boardman placed it in a closet, thinking it had been sent to him as an agent of an express company to be called for later. Boardman told the Associated Press representative that if he wished him to be would send for the police and they could break open the case. The police were sent for and in their presence the case was torn open.

Huge bundles of money in the shape of bills tumbled out on the floor and also a black suit of clothes, a pair of shoes and two shirts. As the money was being counted Superintendent Curtis of the Adams Express company, New England agency, and William H. Minster, a private detective drove up to the house and were shown in. Mr. Curtis then counted the money and found a total of $79,953.55. There were fifteen bundles of $100 bills, making a total of $50,000 and the rest, with the exception of $3.55, which was in a pocket of the coat, was in $50 bills.

No one was more surprised at the display of money than Boardman and his story is fully believed. Mr. Curtis packed the money in a valise and took the late train for Hartford. Boardman says that he has received no word from Cunliffe during eighteen months and that if the fugitive had come this way he would have informed the police. Cunliffe's wife is Boardman's sister and he says he has had letters from her since Cunliffe disappeared, asking that he do all he could to find the missing man.

Boardman is a highly respected young man here and had been the local agent for the Electric Express company for some time. He lives with his wife in Park street.

ONCE A READER ALWAYS A READER

Do you take the Boston Daily Globe?

The BEST newspaper that money can produce.

No home is complete without the Boston Globe.

The Corona of Hat Perfection

Is most assuredly to be found at Delorme's.

You may pay more for a name—you need pay no more for a hat, judged solely by its intrinsic or even market value. Looking for a Derby or Fedora? The best is here.

JOSEPH DELORME
261 Middlesex St.

PENNYROYAL PILLS
Original and Only Genuine. SAFE. Reliable. Ladies, ask Druggist for CHICHESTER'S ENGLISH in RED and Gold metallic boxes, sealed with Blue Ribbon. Take no other. Refuse Dangerous Substitutions and Imitations. Buy of your Druggist, or send 4c. in stamps for Particulars, Testimonials and "Relief for Ladies" in letter, by return Mail. 10,000 Testimonials. Sold by all Druggists. Chichester Chemical Co. Mention this paper. Madison Square, PHILA., Pa.

TO HELP MATOS

The Asphalt Companies Gave $130,000

NEW YORK, Oct. 20.—The payment of $130,000 through American Asphalt companies to support General Matos' revolution in Venezuela was testified to yesterday by General Avery D. Andrews, vice president of the National Asphalt company. Mr. Andrews gave this testimony before United States Commissioner Gilchrist in the taking of evidence to be used to settle the suit of the Venezuelan government against the New York and Bermudez Asphalt company for $11,000,000 damages for this company's alleged participation in General Mato's revolution. Early this week General Francis V. Greene, former president of the National Asphalt company testified to the payment of $100,000 to General Matos. Regarding this statement General Andrews said that not only was the $100,000 paid but that General Greene failed to remember an additional payment of $30,000 to the revolutionists. General Greene himself personally authorized and approved this latter payment, the witness said. He added that the $130,000 had been furnished by the Asphalt company of America, a subsidiary company of the National company.

General Andrews stated that this money was really extorted; that it was paid to protect the property of the company and not in voluntary support of the revolution. He said that General Matos came to New York in the summer of 1901 and upon his representation that the company's property was in danger, they had paid the $100,000 and the $30,000.

General Andrews also differed with that part of the testimony which stated that the state department in Washington had protected the New York and Bermudez companies' interests. He said the company had received a letter from Secretary of State Hay saying he could not interfere in the matter and that the company would have to look to the courts of Venezuela to protect its rights and concessions there.

The witness told of an attempt made by the Castro government to seize the property of the company through the granting of pretended concessions to others in 1900.

Apitezo gives strength and rosy health

GLOUCESTER BOATS

TO BEGIN HERRING FISHING AT ONCE.

NORTH SYDNEY, N. S., Oct. 20—A number of fishermen from the west coast of New Foundland arrived here yesterday on the steamer Bruce and it is expected that nearly all of them will sign as members of the crews of the Gloucester fishermen now in port. As soon as the Gloucester boats have their full complement of men they will leave for the herring fishing at the Bay of Islands, at Boon Bay.

FROM One to Another The Quality Never Varies in C. C. A. UNION MADE 10c CIGARS They Are Always A LITTLE BETTER THAN ANY OTHER

O'Sullivan Bros. Co.

THE STORE WHERE PEOPLE FIND WHAT THEY WANT

FINE FALL FOOT-WEAR

Our lines of Fall and Winter Shoes have now arrived and the people of Lowell are invited to see the Newest Styles in Men's, Women's, Misses' and Children's Boys' and Youths' Footwear.

The leather from which our shoes were made was in the hands of the manufacturer one year ago. Our order for these shoes was in the hands of the maker the first of last July, which means that, notwithstanding the present advance in leather, we are able to give our customers shoes worth fifty cents per pair more than the shoe made at the same price today.

$4.50

Made of Chrome Wax Calf, English grain topping, full English toe effect, Scotch edge, double sole running to heel.

$6 Double Sole
Viel Kid and lined with the same.

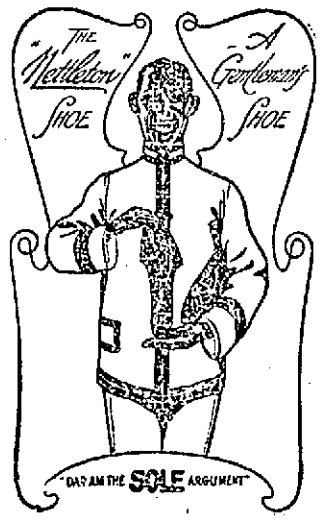

BLUCHERS DOUBLE SOLE.
French Calf and lined with same.

$4.00

Our Own Make on the Pic-last, Double Sole, Gun Metal Calf Foxing, Kangaroo Topping, Military Heel.

$3.50 All Leathers

The Laureate, The Ladies' Latest, the Most $3.50 will buy. Made in sizes 2 to 8. Widths A to E.

$1.50 to $2.75

Little Gents' Fine Shoes, Patent Colt and Gun Metal Calf, with Low Heels.

You can't name a shoe for young or old that is missing from our stock, while we have the finest shoes that brains can create. We look carefully after the comforts of elderly people. We have everything in warm goods of the medium grade, including the celebrated Dolge Felt Shoe, right from Dolgeville, New York. No jobbers profit to pay on what you buy here. Our Misses' and Children's, Boys' and Youths' Departments are the most complete to be found in New England. Nothing missing that you can want. We'll let our shoes tell the story of prices.

O'Sullivan Bros. Co.

FEET FITTERS — OPPOSITE CITY HALL

THE WEATHER
Rain and colder this afternoon and tonight; Saturday fair and colder; fresh easterly to southerly winds becoming high westerly Saturday.

THE LOWELL SUN

6 O'CLOCK

ESTABLISHED 1878 | LOWELL, MASS. FRIDAY OCTOBER 20 1905 | 16 PAGES ONE CENT

NIGHT EDITION

SHE STOLE MONEY

Woman Says She Gave It to Her Lover

NEW YORK, Oct. 20.—To supply between $2000 and $5000 to a man with whom she was in love, May E. Golding of Buffalo, cashier of the New York branch of a Buffalo company, stated in a written confession in court today that she had been stealing from her employers for over two years. Her confession admitted thefts of at least $2000 but her manager, E. K. May, testified that he believed the amount stolen was about $6000.

When arrested recently Miss Golding orally confessed that she took the money to help her parents and a sick sister in Buffalo. In the new confession today which is sworn to, the girl says that she met a man on the street car crossing the Brooklyn bridge in 1903 and that she fell in love with him. She says that several times a week since then she has given money in various sums; all stolen from her employers. On one occasion she gave him $200 for which she says he gave her a receipt. The thefts, according to the confession, continued until last August when she became conscience stricken and stopped stealing. The man's name was not made public.

WIFE GOT DIVORCE

Providence Man Committed Suicide

PROVIDENCE, R. I., Oct. 20.—Wm. Malone, aged 38 years, shot himself in the right temple at his home here today, dying almost instantly. Despondency over recent domestic troubles is supposed to have been the cause.

The suicide occurred while Malone was at home for dinner. He left a note asking that his wife, recently divorced from him, should not be allowed to come to the house.

REAL ESTATE

SALES FOR WEEK ENDING OCT. 20, 1905.

LOWELL.

Frederick P. Shaw to Shaw Machine Co., land with buildings on Nashua and Lowell R. R., $1.

Margaret C. Desmond to Eugene G. Russell, land on Gibson st., $1.

Edward S. Desmarais to Sidney E. Pearce, etal., land with buildings near Lakeview Avenue, $1.

Darius M. Edwards to Mary A. Faulcon, land with buildings on Main st., $1.

Elizabeth G. Bass to Cornelia A. Flanders, land on Bell avenue, $1.

John C. Bennett etal., exrs to John Paduck etux., land with buildings on Perry st., $1700.

Mary Morris to Hohmidas Mounier, the Elie Vaittoile estate on Old Meadow Road, $1.

WILMINGTON.

John F. Walsh to The Walfair Construction company, land on Salem and Lowell railroad, $1.

MAN KILLED

HORSE JUMPED INTO AN AUTOMOBILE.

HOLYOKE, Mass., Oct. 20.—As the result of a horse leaping into an automobile driven by Dr. A. S. Menard Wednesday night on the Springfield and Holyoke road Dr. Menard is dead.

While in his automobile with the Rev. Joseph Marchand, Albert E. Cauthier and Dr. J. S. Brindamour, all of Holyoke, there was a collision between the automobile and a horse driven by B. W. Colton of West Springfield.

The horse jammed Dr. Menard between the steering wheel and the seat, smashing three ribs and injuring him internally. The other occupants of the automobile were uninjured. Dr. Menard died in a hospital in this city at 4.30 o'clock yesterday afternoon.

BETTER TRADE

CONDITIONS IMPROVING ALL OVER THE COUNTRY.

NEW YORK, Oct. 20.—Dispatches to Duns' Review indicate that trade in the aggregate has increased still further, notwithstanding some interruption to retail business by warm weather and to all undertakings by inadequate traffic facilities. No adverse developments are recorded in the commercial or financial situation at Boston, reports from all sources being of the most encouraging character. Total bank exchanges for this week at all leading cities in the United States were $2,567,582,674, a gai nof only 5 per cent. over last year.

$2000 SUIT

THE DEFENDANT IS JOHN F. VINCENT OF THIS CITY.

An attachment for $2000 against John F. Vincent has been filed at the local registry of deeds by F. W. Stock & Son of Boston.

REAL ESTATE DEALS.

Eugene G. Russell has sold the fruit and variety store of Thomas Frost in Middlesex street to Miss Olive S. Mitchell of Boston.

He also sold a house lot on Gibson street to Miss J. Belle Barnes.

DEAD CASHIER

He Was Interested in Many Corporations

PITTSBURG, Pa., Oct. 20.—As the investigation of the Enterprise National bank proceeds, it shows Cashier Clark, who committed suicide, was interested in many corporations and his associates were prominent men. Startling revelations are being made as to the manner in which the dead cashier managed the moneys of the bank. Some of the directors on the strength of what has been found, intimate that Clark was a defaulter to a large amount. The funeral of the late cashier was held today.

AUTOMOBILISTS

Must Prove Alibi or Pay Fine

WORCESTER, Mass., Oct. 20.—That it is not incumbent upon the government to prove the identity of automobilists violating the speed law; that an automobile owner summoned into court for violation of the speed laws by his machine, even though he claims he was not in his machine when the laws were violated, must prove an alibi were the rulings by Judge Samuel Utley in the Central district court this morning. The rulings were made today when automobilists were arraigned.

In several cases today where the government was unable to prove the identity of automobilists fines of $15 were imposed.

WAS KILLED

JOHN BIRGE WAS THROWN FROM HIS CARRIAGE.

BRISTOL, Conn., Oct. 20.—John Birge, head of the N. L. Birge Sons company, manufacturers of knit underwear, was killed today by being thrown from his carriage while his horse was running away. The driver, Thomas Holt, also was thrown out but escaped serious injury. Mr. Birge was formerly a state senator, in 1893. A widow and four children survive.

HEAVY FOG

PREVENTED FLEET FROM LEAVING BOSTON HARBOR.

BOSTON, Oct. 20.—Heavy fog enveloped the harbor and bay today holding most of the outward bound fleet in port and delaying some of the local steamers inward bound. Among the arrivals was the steamer Halifax, Captain Ellis, from Charlottetown, Port Hawkesbury and Halifax with 14 passengers and a big freight.

IN AUTO

ITALIAN QUEEN WILL TOUR THE UNITED STATES.

ROME, Oct. 20.—The Dowager Queen Margherita, who is soon to visit America, is purchasing, among other things, a 40-horse-power automobile, in which she will make a tour of the United States.

VANDERBILT'S HORSE WON.

PARIS, Oct. 20—W. K. Vanderbilt's Bonafous, won the Prix Ouilly at Maisons Laffitte races today.

BOYS' SUITS, WITH TWO PAIRS OF PANTS, FOR $3.75.

Here's a feature that mothers will appreciate. Two pairs of pants with a suit. A straight pant and a knickerbocker—two styles at $3.75—and worth the price without the extra pants. For boys, 8 to 16 years. The Merrimack Clothing Company.

ON PROBATION

Court Was Lenient With Alberta Vezina

But 12 Years of Age and Under Arrest For Burglary — Judge Hadley Scores Dishonest Junk Dealers

Little Alberta L. Vezina, the 12-year-old girl who with another girl, aged 7 years, recently entered a room in Coburn street occupied by Greek workmen, during their absence in the mill, and stole $7 in money and some lace curtains, silk handkerchiefs and a knife, all of which she hid in her home next door, was called in police court this morning.

The girl is the youngest female ever arrested in this city on a charge of breaking and entering and when the case came up the complaint was changed to larceny. The girl's mother who works in the mill, leaving the daughter at home to look after the house, made restitution to the Greeks and she promised to keep a more careful eye on her daughter in the future. Judge Hadley gave the girl some sound advice and she tearfully promised never to steal again. "If you are ever a bad girl again I shall have to send you away," said the court, and his words struck terror to her heart.

The court then placed her on probation and Officer Slattery will look after her from time to time in the future.

ODDS AGAINST SLATTERY.

With David Zoskind, Hyman Horling and Abraham Wolff, all swearing that he was the man, what chance had poor old John Slattery.

"The three of them have it all made up between them, your honor," said Slattery. "It's a put-up job."

Slattery is the old man who was arrested from a train at the depot yesterday, while en route from Boston to Lincoln, N. H.

He was charged with stealing 11 cakes of lead from the junk shop of David Zeskind last June, each weighing 40 pounds. Slattery disappeared the day after the theft and had not been seen here since until yesterday.

Zeskind testified that Slattery worked for him when the lead was taken away, one cake being taken at a time, and hidden nearby.

Horling testified that he saw Slattery hide a cake of lead in the bushes at the corner of Howard and Hale streets.

Wolff testified that he saw Slattery carrying lead which he identified as Zeskind's.

Slattery testified that he wasn't there at all on the day in question, never saw Horling or Wolff and never stole any lead.

The court found him guilty and fined him $20, to be paid in five days, or three months in jail.

ASSAULT CASE.

'Way back on September 12 Fred Caprone threw a bobbin at Adelard Derosiers in the mill. Derosiers "laid for him" and meeting him on the street struck him and cut his face. It cost him $8.

TOOK A WATCH.

Treffle Lamarche pleaded not guilty of larceny of a watch valued at $10, the property of Joseph Soucy and was held in $200 for trial Oct. 25. They were roomers until last June when Lamarche disappeared with the watch.

NO DRUNKS IN COURT.

For once in a long time not a drunk appeared before Judge Hadley in court this morning. There were four arrests but all were released from the police station.

JUNK DEALERS SCORED.

In the juvenile session Adelard Piche was charged with larceny of 100 pounds of rubber tire valued at 5½ cents per pound from the carriage factory of Henry J. O'Dowd. The boy admitted the theft and said that he sold the rubber to a junk dealer for 30 cents.

Judge Hadley, upon hearing the facts in the case, roundly scored junk dealers who buy stolen property from boys and said: "Surely a business man knowing the value of this rubber must also know that it has been stolen when such a large amount of it is offered for sale at such a ridiculously low price. The police should hold these dealers to a strict accountability for all such transactions.

Mr. O'Dowd said that he was of the opinion that the junk dealer knew that the rubber was stolen because when his man went to the shop to inquire about the stolen property, the girl at the shop spoke fluent English until she learned the object of his visit when she suddenly forgot her English and could not understand what was being said.

BETRAYED A TRUST.

Fred Neault, aged 16, was charged with larceny of two whips from the office of Mr. O'Dowd's factory. He, too, sold the property but the man to whom he sold them knew by the price he asked that they were stolen and upon obtaining possession of them, returned them to Mr. O'Dowd. Neault had been employed about Mr. O'Dowd's and the latter had utmost confidence in him. Of late articles have been missed from the factory and Mr. O'Dowd was determined to put a stop to it by having arrests made. He was both surprised and chagrined to learn that Neault was one of the thieves. He informed the court that he did not appear to have the boy punished but merely to protect himself against further depredations.

The court found both boys guilty and fined them $15, each to be paid within three days or two months in jail.

Where is Tailorville? Look it up.

FIRE ON PLAIN STREET.

An alarm from box 38 this morning summoned a portion of the department to a fire in a house in Plain street owned by A. L. Russell. The fire started in a chamber and probably resulted from children playing with matches. The damage was slight.

No wrinkles on the clothes from Tailorville.

MOTHER WEPT

SON SENTENCED FOR ASSAULTING AN OFFICER.

When Martin Zimmerman, a strapping young man from South Boston, was sentenced by Judge Crosby, in the superior criminal court yesterday, to the house of correction for 18 months for assaulting Patrolman Eaton of station 12, his devoted mother, laden with market bundles, disregarded court rules by rushing toward the bench and imploring his honor to reconsider and not send her boy away.

The court officers explained to the weeping woman that it was impossible to change matters then, and must retire to the corridor.

No wrinkles on the clothes from Tailorville.

CITY HALL NOTES

It was understood at city hall that the postponed meeting of the investigation committee would be held this evening but no meeting has been called by Chairman Braden.

Superintendent R. J. Thomas of the water works department announces that the city water supply will be shut off Sunday between 1 and 5 p. m., as the mains are to be blown off.

Where is Tailorville? Look it up.

DEATHS

McDERMOTT—John McDermott, aged 56 years, a well known and highly respected member of St. Patrick's church, died today at his home, 359 Adams street. He leaves to mourn his loss a daughter, Mary, and two sons, Thomas and Patrick. He was a well known member of Court City of Lowell, F. of A.

"Following of Christ" LAWLER'S 79 Mer'k St.

PARLOR STOVE FOR SALE

No. 10 "Winthrop" parlor stove, will heat three good sized rooms. Will sell cheap. Inquire at 15 Marsh st.

NOVEMBER —IS— Quarter Month AT THE Washington Savings Institution 267 CENTRAL STREET Banking Rooms Over Lowell Trust Co.

ALWAYS

You will now find hot chocolate on tap at 197 Central street, The Drinkaway. We always have College Ices and Ice Cream Soda at 5c. Howard, the Druggist, 197 Central street. Open till midnight.

WINCHESTER HEATERS

WELCH BROS.

SUPERIOR COURT

Several Cases Wound Up Today

VERDICT FOR B. & N. RAILWAY

Judge Ordered Verdict for Walter W. Johnson

The jury in the case of William Roland, per pro ami, vs. Boston & Northern Street Railway company, returned a sealed verdict in favor of the defendant, at the opening of court this morning.

In the case of Mary M. Crevier vs. Walter W. Johnson, Judge Fox ordered the jury to find for the defendant.

Mr. Johnson, testifying, said that in this case as well as in other real estate conveyances, he acted as the agent of the bank of which he was cashier; that all of the parties to the transactions concerning this property knew that he was acting for the bank; and that he had no interest in the conveyance at any time. He thought the money was paid to Mr. Farley by the teller, Albert G. Smith. The man who acted for the bank in all these conveyances was Hon. A. P. Rooney. A certain clause put into the deed, outside of the regular printed form, was put in by A. P. Rooney.

The next case in order was that of Eloidie Mineau vs. Joseph Amyotte. This is an action of tort with the ad damnum placed at $500. The plaintiff in her declaration stated that she owned a house and land at the corner of School and Butterfield streets in this city and exchanged it for two lots of lands containing a house and barn in Dracut. The plaintiff claims that the defendant stated that there was a good well on the premises in Dracut, but that such was not the case and even after the plaintiff went to extra expense in having the well dug deeper, failed to get any water, therefore the cause of the suit.

Messrs. Howard and Donahue appeared for the plaintiff while the defendant was represented by Messrs. Harvey and Hamel.

Testimony was resumed in the case this afternoon and at the time of going to press the case was still on.

Where is Tailorville? Look it up.

THROAT CUT

WOMAN WHO SAID SHE WOULD OUTLIVE OTHERS IS A SUICIDE.

FAIRFIELD, Me., Oct. 20.—Mrs. Ezra Totman, aged 84 years, was found dead behind a summer house on the lawn in front of her house at 3 o'clock yesterday afternoon with her throat cut. In one hand she held a razor and in the other a revolver, which she had not used.

Mrs. Totman was almost all her life a robust and vigorous woman, but recently has been sick, and no cause can be assigned for her act, except sudden insanity. She had met with two or three bad accidents during her life, and had said that she could not be killed unless her neck was broken. She frequently said she was going to live until everyone else was dead, and then she was going to keep a tavern.

Horse clipping at the Morse Coach Co., 350 Middlesex street.

EVANS' BODY

HAS NOT YET BEEN CLAIMED BY RELATIVES.

The body of John Evans who died at St. John's hospital after taking an overdose of laudanum is at Undertaker Molloy's morgue in Market street yet. His relatives have not been located.

Where is Tailorville? Look it up.

FUNERALS

BUCKMAN—The funeral of the late George P. Buckman took place this afternoon from his late home, 117 Eighteenth street, and was largely attended by relatives and friends of the deceased. Funeral services were held at his late home at two o'clock, Rev. W. W. Shenk, pastor of the Central M. E. church, officiating.

During the service there were appropriate vocal selections rendered. The bearers were members of the G. A. R., of which the deceased was a prominent member. The interment was in the Edson cemetery and was under the direction of Funeral Directors J. B. Currier & Co.

TO LET—Excellent tenement of 5 rooms at 89 Mammoth Road. Apply 246 Varnum Ave.

NOTICE

We cordially invite you to call and have your eyes examined by the latest and most modern methods today and tomorrow. Glasses furnished at reduced prices. Caswell Optical Co., 27 Bridge st., Ground floor.

A LITTLE or more Saved EACH MONTH COUNTS UP

Interest begins monthly (third day of month.) Deposits $1.00 or more.

Savings Department

TRADERS National Bank

Open 8 a. m. to 4 p. m. daily. Saturdays: 8 a. m. to 1 p. m. 7 p. m. to 8 p. m.

EXTRA

PICKED UP AT SEA

The Bark Orion Was Abandoned by Crew

HALIFAX, N. S., Oct. 20.—The steamer Exeter City of the Bristol City line, which arrived here today from Bristol had in tow the abandoned bark Orion. The bark was picked up 50 miles south of Sable Island, her crew having been taken off some days previously by a liner from New York. The Orion is loaded with salt. She was bound for New Brunswick when she was abandoned in a leaking condition. The Exeter City is bound for New York.

RUSSIAN LOAN

Big Financiers Meet to Arrange It

ST. PETERSBURG, Oct. 20.—A group of international financiers including representatives of the Credit Lyonnaise, Baron Nottinguer and the Banque De Paris of Paris, the Mendlesohnd of Berlin and the Barrings of London began conferences today with Finance Minister Kinovasko, regarding the contemplated new loan. Owing to a delayed train Geo. W. Perkins, representing J. P. Morgan & Co., did not arrive in time to participate in the morning's conference. The amount of the loan depends upon whether an international or French loan can be arranged. At the ministry of finance $250,000,000 was mentioned as the sum in mind. The French bankers say that the Paris reports fixing the probable amount at $350,000,000 are over drawn. They expect the loan to be not over $200,000,000. If the negotiations are successful the issuance of the loan is expected to take place in the early days of November. Mr. Perkins and J. P. Morgan, Jr., arrived here during the afternoon. Charles R. Flint of New York has returned to St. Petersburg.

SPARE THE ROD

NEW PLAN TO PUNISH REBELLIOUS PUPILS.

BOSTON, Oct. 20.—"Hereafter no teacher in Cambridge schools shall inflict corporal punishment in any form except by written permission of the superintendent." This provision is made in an order introduced at the Cambridge School Board meeting last night.

The order further provides, that if the child persistently violates the rules of the school or is frequently a truant, the superintendent may give authority to inflict such punishment for the remainder of any term, having sent notice to the parent or guardian, or with the approval of the committee in charge of the school he may transfer such pupil to an ungraded school.

Any pupil in an ungraded school may be returned on trial to the school from which he came at the discretion of the superintendent of schools upon the recommendation of the principal of the ungraded school.

FINAL ACT

IN CONSUMMATION OF FRIAR LAND DEAL.

WASHINGTON, Oct. 20.—The war department today upon the cable request of the Philippine commission directed the International Banking corporation in New York to pay to Francisco Gutierrez, representing the Philippine sugar estate developing company and the University of St. Thomas, the sum of $2,521,857 (gold) in settlement of the Friar lands purchase. The payment is to be made in New York city except the sum of $800,000 which is to be paid in Manila. This is the final act in the consummation of the Friar land deal.

REMOVED

CONSUL SMITH ACCUSED OF NEGLIGENCE.

WASHINGTON, Oct. 20.—Announcement was made at the state department today that Alvin Smith, American consul at Trinidad, has been removed from office. The cause is failure to render his accounts and is attributed solely to neglect and carelessness. Mr. Smith was appointed from Ohio. His successor has not yet been selected.

TELEPHONE CALLS

FIRE IN CRAWFORD HOUSE IN VARNUM AVENUE.

A fire broke out in the house of Frederick P. Crawford, 610 Varnum avenue this afternoon shortly after three o'clock. A telephone alarm was sent to the central fire station and a portion of the apparatus sent to the scene. The damage was slight.

FREE FOOTBALLS FOR BOYS.

With each purchase of $5.00 or more, in the Boys' Department at the Merrimack Clothing Company. Best boys' department in town.

CAUSED A PANIC

Mussulmans' Threat to the Russians

BAKU, Caucasia, Oct. 20.—The Mussulmans here have created a panic among the Russian inhabitants by warning those who are residing in houses belonging to Armenians to leave immediately. Many Russian families are leaving Baku.

SHOOTS AT FOX

Farmer Nearly Hit Hunt Riders

NEW YORK, Oct. 20.—There was a decidedly lively ending to the fox hunt held by the Meadowbrook hunt yesterday, and the riders are congratulating themselves that they are free from buckshot.

The hunt met near Oyster Bay and the pack of pure bred American fox hounds from Georgia that were being handled by W. I. Varner, of Arkansas, and Thomas Hitchcock, Jr., had started up a large fox that was giving the dogs an hour's training. Suddenly the dogs, giving tongue loudly, crossed an isolated farm with the hunters but fifty yards behind the pack, when a farmer with an antiquated shotgun came running from his house and without waiting for the riders to get out of range, fired point blank at the fox. The farmer, however, missed both the fox and the riders.

"Sorry, gentlemen, to come so near you and frighten you with buckshot, but these varmits have cost me nearly two hundred chickens. Come again with your hounds and kill 'em off," said the farmer, who had been endeavoring unsuccessfully for weeks to catch the pilferer of his roost.

The shooting at the fox put the pack "at fault" for a few minutes, and the fox escaped, to both the huntsmen's and farmer's disgust.

Riding with the pack were Mr. Hitchcock, Mr. Varner, W. B. Burlingcox, Robert Stevens, Beverly Robinson and J. Ambrose Clarke.

CZAR'S UNCLE

RESIGNS AS COMMANDER OF MILITARY DISTRICT.

ST. PETERSBURG, Oct. 20—Owing largely to the banishment of his eldest son, Grand Duke Cyril and also on account of the failing health the Grand Duke Vladimir, eldest uncle of Emperor Nicholas has resigned as commander of the military district of St. Petersburg.

RACE SUICIDE

THE BLIGHT OF ENGLAND, SAYS LONDON BISHOP.

LONDON, Oct. 20.—The falling birth rate was the subject of interesting comment by the bishop of London, Dr. Ingraham, in an address to the clergy of his diocese in St. Paul's cathedral.

Like President Roosevelt, he warned his hearers of the danger of this decrease. It was impossible, he said, to describe with what dismay he viewed this diminution of the birth rate, not only in England, but in the colonies.

It appeared to him to be an artificial diminution by artificial means. It had spread like a blight among the middle classes and must be viewed by the Church of England as a sin.

The prevailing love of comfort was largely responsible for this, and the clergy must learn themselves to teach others to live the simpler and heartier life, which their forefathers lived.

COL. MICHAEL

HAS BEEN APPOINTED CONSUL-GENERAL AT CALCUTTA.

WASHINGTON, Oct. 20.—The appointment of Col. W. Michael, chief clerk of the department of state, to be consul-general at Calcutta, was announced at the department of state today. Colonel Michael succeeds Stanley Stoner.

A GENERAL FROST

Settled on Republican Hopes Last Night

Only 70 at Ward Three Rally While a Less Number Attended in Ward Nine — Enthusiasm Was at a Premium

A republican rally was held in the Branch street engine house last night where once the glib-tongued orators of the Ward Three club, knocked down the political idols of the day, and pointed out to a suffering municipality the way to Utopia.

There were some who didn't take the members of the old Ward Three club seriously but the club always had a good attendance at its meetings and that is more than could be said of last night's gathering, for though the invitations read "for the purpose of overcoming the apathy prevalent in an off-year," and although all the headliners of the local republican show were on the program, the best they could do in counting the attendance was 70 men and boys.

Steve Puffer's dog passing the engine house, saw the lights glistening brightly from the windows and with a glad yelp of recognition bounded up the stairs to be counted in with the Old Guard. But a few moments later the most disappointed canine on Branch street sneaked quietly down the stairs and hiked for home. John Stratton on his way home stopped, looked and listened. Sadly he shook his head, took a drink of Cook well water from a neighboring trough and continued his journey. Others there were who thought the Old Guard had started in again and were disappointed, while as above mentioned 70 took a chance and remained.

Isaac Wotton called to order and expressed regret that there was such an early frost. He then introduced Charlie Varnum who looked chilled. Mr. Varnum urged the republicans to warm up, but his words almost froze as they came out and he looked like Charlie of the old days in the Carter street school with the thermometer down to freezo.

Charles J. Wier looked a trifle more encouraging. He didn't appear to take it so much to heart and his words were of such a nature as to make the audience stop blowing in their hands and appear interested.

Joe Hibbard thanked the crowd for having voted for him last year and expressed the hope that they would do the same this year.

John F. McCoy who was turned down in the caucuses assured the gathering that he would abide by the will of the majority and would hustle for the party candidates from now until the close of the polls. There was a perceptible thaw when Mr. McCoy spoke.

But William H. Ward, the next speaker, cast another chill on the gathering with the statement that he didn't care whether a man was a democrat or a republican as long as he was capable and honest. The stand pattors shivered at the contemplation of his words.

Deacon William H. Wiggin spoke a few words and then James G. Hill, advisor of the party, made a rather extended speech in which he called attention to the fact that the democracy is well united this year and correspondingly hard to beat.

Cecil L. Adams, to display his loyalty, made a few remarks and then Horton H. Hilton, the senatorial candidate was given the floor. Mr. Hilton complimented Col. Carmichael on being a stauch democrat and then he criticized the democrats for connecting him with a corporation in this campaign, though the fact of the matter is the Adams supporters before the caucus were the originators of that cry, if one cares to consult the political advertising of a few weeks back.

Traveling Tommy Braden, Albert David, the official mouth-piece, Councilman Wilder and our old friend Stratton who changed his mind and returned to the rally later in the evening also got in a few words before the rain checks were passed.

WARD 9 "CONFERENCE."

A little republican gathering was held in the High Street engine house, last evening. It was intended for a rally in the interest of the representative candidates of the 27th district but when Chairman David of the republican city committee sized up the attendance he decided to characterize it officially as simply a conference for the purpose of getting out the vote and not a rally.

The "conference" was due to begin at 8 o'clock, but at that hour there wasn't "a quorum" present and the patient promoters waited 20 minutes and then Rep. William E. Westall called to order and introduced as the presiding officer, Col. Chadwick. The colonel is always interesting and he talked confidentially to his friends and neighbors, assuring them that Candidates Stevens and Pollock have the interests of ward five and nine at heart just as much as though both know where the ward lines were.

Rep. Westall was the next speaker. After thanking the voters for past favors and modestly reminding them that he had not retired permanently from the political arena, called attention to the fact that though the district is 400 republican (figures not sworn to), nevertheless, two men named O'Brien and McMahon, had carried it for two years, and he couldn't understand it. It was quite evident that he overlooked the unbeatable combination of prefixes before the names of those two gentlemen. He blamed republican apathy for the O' and Mc state of affairs and urged the candidates to solicit votes personally.

Albert W. David, the admirably chosen official mouthpiece of the republican city committee was the next speaker, and he set the audience right as to the nature of the gathering so that they wouldn't bring down any derisive laughter by designating a corporal's guard gathering as a rally. In a few words Mr. David completely put the democratic state machine out of commission, made Henry M. Whitney look like an exploded cartridge and then in a spirit of charity recalled the fact that once in the dear dead days beyond recall there lived one good democrat, the late Marcellus H. Fletcher of hallowed political memory, and he repeated some five years after the death of the venerable "war-horse of the democracy" what everyone else said of him while yet he was in the flesh.

Toward the end of the conference the candidates for representative were trotted out. Mr. Stevens complained of the large number of blank ballots cast last year and hoped that it wouldn't happen again.

Candidate Pollock of Burlington then said that his only desire in seeking this office was to continue the work that he had begun in his own town. Either modesty or want of time prevented him telling what that work was and the voters went home guessing.

Benediction was pronounced by Geo. W. Pierce.

A SUICIDE

MAN BROODED OVER ROYAL ARCANUM TROUBLES.

ATTLEBORO, Oct. 20.—Following the suicide of Byron R. Hill, in the office of Dr. George K. Roberts yesterday, it is found that he had complained of trouble with his head, and quite recently confided to a friend that he did not feel that he ought to live long.

Yesterday he said to his brother-in-law:

"Well, good-by John, be good to everybody." As Mr. Hill was to go to a sanitorium today the brother-in-law was not surprised.

"I'll see you later," the brother-in-law replied.

"I think you will. Too bad, too bad," Mr. Hill answered. A half-hour later he was dead.

It is said by some of his confidential friends that he brooded over the troubles in the Royal Arcanum.

GOODWIN INJURED

Former Convict in Runaway Accident

TONOPAH, Nev., Oct. 20.—Henry K. Goodwin, the noted life prisoner but recently released from the Massachusetts state prison, where he had served 20 years of a life sentence for killing Albert D. Swan of Lawrence, who he accused of having swindled him out of a fortune in a patent, is in the hospital at Esmeralda in a serious condition, the result of a runaway accident at Mt. Montezuma a few days ago.

When Goodwin was released from the state prison at Charlestown he came here with his counsel, Clarence W. Rowley, who installed him as caretaker of the property of the Montezuma Gold Mining company, the oldest property in the Goldfields region, and entered into the work with the zest of a young man, making many changes and improvements in the machinery and equipment of the property. He also acted as purchasing agent for the mine, and it was on a trip to Esmeralda that he was hurt.

From the mines to Esmeralda is a drive of 30 miles, over hard mountain roads, and he started with a pair of lively horses, intending to return by nightfall, but a short distance from camp the pole of the wagon broke, causing the animals to run away. Goodwin did his best to hold the animals in check, but was thrown, being picked up later in an unconscious condition.

The nearest hospital was 20 miles away, and he was taken there, where his injuries, which were many and serious, were attended to, the physicians at first being doubtful as to his recovery. They now say he will recover, but that convalencence will necessarily be slow on account of Mr. Goodwin's age and the hardships he has endured.

While here Mr. Goodwin has made many friends, and commenced a study of scientific mining, intending to take a course in assaying at San Francisco this winter, and opening up an office here in the spring. It will now be impossible for him to carry out these plans.

BODY FOUND

LAWRENCE WOMAN DROWNED IN THE SPICKET RIVER.

LAWRENCE, Oct. 20.—The body of Mrs. Annie McKinnon was found in the Spicket river, near Klous' shoddy mill at Methuen yesterday afternoon.

It has been learned that before disappearing Saturday she attempted suicide by drinking wood alcohol at her home. She was 44 years old and left three sons and a daughter.

HUSBAND MAY DIE

ASSAULTED BY WIFE AND STEPSONS.

MADISON, Conn., Oct. 20.—A brutal assault at the hands of his wife and two stepsons, which will result in the death of Frederick Bachman, took place last night at his home in East River. Bachman says he went home to supper as usual, and finding no supper had been prepared, asked his wife where it was.

"Here's your supper," she is alleged to have said, at the same time striking him on the head with a piece of iron. According to his story, Mrs. Bachman's sons, John and William Krux, then atacked him, beating him on the head and body until he was unconscious. He probably will die. The woman and her sons have been arrested.

The Product of the

7-20-4

10c Cigar Factory

is now larger than that of any individual manufacturer in New England. The name R. G. Sullivan stamped on every cigar insures quality.

R. G. SULLIVAN, Mfr., Manchester, N. H.

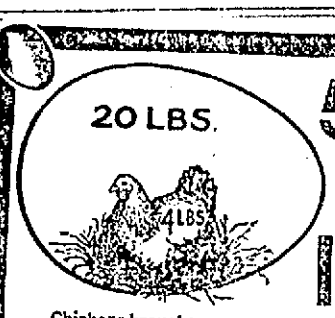

5 TIMES Her Own Weight IN EGGS

Chickens brought up properly and given **Sheridan's Condition Powder** regularly with their food, develop more rapidly—arrive at laying maturity earlier, and produce eggs abundantly. With **Sheridan's Condition Powder** to urge her, a four pound pullet will yield from four to five times her own weight in eggs the first year.

Sheridan's Condition Powder is a medicine used by poultrymen for over thirty years with wonderful success—it makes young pullets strong and healthy—it carries old hens quickly through the moulting season, and keeps them laying steadily throughout the winter when eggs sell from 40 to 50 cents a dozen.

If your dealer cannot supply you—we will send a sample package for 25c; 5 for $1.00. Large 2lb. can, $1.20; 6 for $5.00. Sample best poultry paper *free*.

L. S. JOHNSON & CO. Boston, Mass.

Sheridan's CONDITION Powder

20,000 TONS OF COAL IN LOWELL

Horne Coal Co.

15 CENTRAL STREET

Strike or No Strike We Have Got the Coal

ORDER FROM

Horne Coal Co.

And We Will Take Care of You

MEN COME TO ME

Young, middle aged and old men when in doubt, and if you want honest advice and treatment it will pay you to see me first. Do not be induced to pay big charges in advance to out-of-town doctors when you can get skilful and honest treatment, medicine included, here in Lowell at a moderate charge, paying as you are able to. It matters not what your ailment is, how many physicians or ordinary specialists you may have had, do not be discouraged, come to me and let me help you before it is too late. I furnish all medicines, privacy thus assured. Consultation and examination free to all patients. Call today and see

DR. TEMPLE, Specialist for Men

Rooms 10, 11 and 12 Mansur Block, 97 Central Street, Lowell. Hours 10 to 12—2 to 5—7 to 8. Free X-Ray Examination.

Well Dressed Men

Recognize B. Kuppenheimer & Co.'s clothes—unequalled for style, elegance and fit. You see "Kuppenheimer's Hand Made Guaranteed" Suits and Overcoats on the best dressers everywhere. You can see them on Lowell's bankers; they are on our merchants, insurance men, mechanics and mostly all of Lowell's prominent business men, the majority of the clergy and professional men wear them; the young men—the nobby dressers think them perfection. The sort of clothes a woman of good taste likes to see a man wear—garments that hang and fit perfectly over the back, shoulders and chest. The collar hugs the neck and fits close all around.

B. Kuppenheimer & Co. request that we announce that we guarantee a refund of your money or give you a new garment for any garment bearing their label purchased of us which does not prove satisfactory.

Suits and Overcoats from B. Kuppenheimer & Co. **$13.50 to $28**

The Best Suits and Overcoats in Town at **$8, $10, $12**

Your Clothes Kept Pressed Free of Charge

Ask for Fashion Books

Don't Fail to Take Advantage of Our Great Annual Sale of

Men's and Boys' Underwear

We guarantee a good saving on every garment. We placed a large order with one of the best knitting mills of the country over six months ago—before the advance in the price on all kinds of wool, which means a saving of over 25 per cent. This large purchase covers every class of Wool and Cotton and Wool Underwear for men and boys. See the goods and prices in one of our large show windows.

New Neckwear Every Friday

The Lowell ONE PRICE CLOTHING COMPANY 72-86 MERRIMACK ST.

Unquestionably "The Home of the Perfect Fitting Clothes"

Bring This With You Sat., Oct 21 To the 20-day Sale of Joseph D. Furman & Co., When We Will Display the Entire Stock of Clothing of the Biddeford Clothing Co., of Biddeford, Me.

Consisting of High Grade Men's, Youths' and Boys' Suits, Overcoats and Furnishings. Some at less than 33c on the dollar. We did not have time nor the room to display them last week. Read these few quotations. These are just but an index finger of the hundreds of great extraordinary values offered at our 20 days' sale.

MEN'S HIGH GRADE SUITS

The original market values of these suits, not overestimating them in the least, are $10 to $25, but the fact that they are out of date, the coat being a little more cut away in the front and the length 2 or 3 inches longer than they wear now and the sizes are 34, 35, 36, 38 only, and to make a quick sale of them we placed a sale price on them of

$3.95, $4.45, $5.95, $6.95

BETTER COME EARLY FOR THESE.

Men's and Young Men's

High Grade and Up-to-date Suits

Tailor made, silk Venetian lined, materials are some American and English tweeds, cashmere worsted and Thibets. Original market value $18 to $28. These suits are up to date and a credit as well as a pleasure to the wearer. To make a quick sale of them we market them as low as

$7.95, $8.95 and $9.95

Men's and Young Men's

HIGH GRADE PANTS

You will find the largest assortment in the city for the size of the store. In the lot we place on sale Saturday next there are pants sold by the Biddeford Clothing Co. as high as $8.50 per pair. The lowest price pant sold by the Biddeford Clothing Co. was $1.50. Our sale price will move them quickly. If you see them you will buy 3 or 4 pairs at a glance—

69c to $3.50

250 BOYS' SUITS AT

99c and $1.39

250 BOYS' OVERCOATS

$1.39

For Furnishing prices just a glance at our display windows and you will not look further. Be sure you are in the right place. Look for the yellow sign opposite Monument square, 320 Merrimack street, World's Greatest Bargain Givers.

Joseph D. Furman & Co., 320 MERRIMACK STREET

Directly Opposite the Monument

LOWELL WOMAN

Elected to Executive of Textile Workers

CONVENTION WILL GIVE ITS SUPPORT

To the Operatives in Fall River

NEW YORK, Oct. 20—The last resolution adopted last night by the United Textile Workers of America before finally adjourning their convention in this city, was one offering moral and financial support to the mill operatives of Fall River under any and all circumstances. President John Golden later explained that this action was taken for the reason that the unions may not see fit to accept the offer of five per cent. increase in wages.

The action of M. C. D. Borden in restoring the old schedule he said, strengthens our hands to such an extent that we feel there is nothing else left for the other manufacturers to do, but to grant the 11 per cent. increase demanded, which would be simply a restoration of the original prices. However, I do not anticipate any further trouble of a serious nature between operatives and employes and the resolution just adopted is simply precautionary."

James Tansey, president of the Fall River Textile Council, who is in New York in attendance upon the convention said tonight: "At this time it is hardly wise for me or any of my associates to express any opinion regarding the proposition as to wages submitted by the manufacturers in their reply to our recent request to restore the old rate of wages. Their plan is one which will require careful consideration. Neither I nor my conferees at the convention have had the opportunity to go into the matter as fully as we would wish. There will be a special meeting of the textile council held in Fall River on Sunday afternoon for the purpose of considering any action taken upon the reply of the manufacturers to our letter. The action of Mr. Borden and the action of other manufacturers in granting an increase prove conclusively that contention of the operatives that an increase as called for was sound and true."

Officers were elected as follows: General president, John Golden, Fall River; first vice president, James Tansey, Fall River; second vice president, Charles Miles, Amsterdam, N. Y.; general secretary, Albert Hibbert, Fall River; general treasurer, James Whitehead, Fall River. Executive council, Thomas O'Donnell, Fall River; Thomas, Taylor, Fall River; Samuel Ross, New Bedford; Robert C. Barr, Paterson, N. J.; Annie McMillan, Lowell, Mass.; Eduard Thornton, Philadelphia; Michael White, Dover, N. H.; Daniel J. Donahue, White Rock, R. I.; Oliver Christian, Lawrence, Mass.; George Wade, Lawrence, Mass.

The next convention will be held in Paterson, N. J., beginning the third Tuesday in October. President Golden was elected general organizer of the association on salary.

GOOD TEMPLARS

OPENED A UNION FAIR LAST NIGHT.

The union fair of the several Good Templar lodges of Lowell, opened under most favorable auspices last night in Odd Fellows' Temple, Middlesex street. From the time the doors were thrown open at 7 o'clock until long past 10 o'clock a brisk business was being done. The hall and tables were very prettily decorated and every table had a variety of salable articles. Those in charge of the various tables and the decorations are as follows:

District Lodge, Frank E. McLean, Laura Hands and John Brady, colors nile green and white.

Spindle City—Jennie Mack, Blanche Hayes, Lizzie Wilson, Lilla White, Margaret Dow, Lillian Currie—red and white.

Gen. Fiske Lodge—Rodney Moore, Mrs. Clough, Arthur Smith, Miss Sartwell and Miss Bowman—red, white and blue.

Eirene Lodge—G. F. Tilton, Mrs. Will Smith, D. O. Christian, Ivy Hands, Lizzie Huntley, W. J. Smith—black and gold.

Star of the East, Junior Lodge—Mrs. Ida M. Ham, Mrs. D. O. Christian and A. A. Melvin—pink and white.

The ice cream is in charge of Mrs. Ida A. Tilton assisted by D. O. Christian and Sylvie Smith.

The candy table was exceptionally well patronized in connection with the Junior Lodge table and was in charge of Mr. A. A. Melvin, assisted by several of the boys of the Junior Lodge.

The tonic table was also well patronized, this table being connected with Spindle City table and in charge of Elwood Abel assisted by Harry Knox, Daniel Starkey and George Rawnsley.

The mystery table was almost sold out and all the articles sold here for five or ten cents were worth more than was asked for them. This table was in charge of George Hayes. Mr. Lester Moore had charge of the Peanut grab and judging by the crowds around the peanut barrel must have done a rushing business.

Several prizes were drawn, the successful ones being Abbie Whitney, A. A. Melvin, Lee Scott.

The entertainment was in charge of Gen. Fiske Lodge, with Rodney Moore chairman and was as follows:

Piano solo, Daisy Hunt.
Song, Josephine Foxcroft.
Reading, James Gould.
Song, Edna Davies.
Piano solo, Philip Lord.
Reading, Mina Brooks.
Harmonica solo, Master George McKelvie.

The entertainment this evening will be in charge of a committee from Eirene Lodge, and they have prepared a most excellent program. This evening several articles will be drawn including a handsome sofa pillow and a very pretty table cover, with various smaller articles.

C. Y. M. L. NOTES.

The members of the board of directors of the Catholic Young Men's Lyceum met in regular session last night and went through considerable business of importance. The membership committee reported that ten new names had been added to the membership list during the past week.

Much interest is being shown by the members in the minstrel entertainment which is to be held at a future date. A pool tournament will be conducted soon and a handball contest among the members will also be held. The bowling team members are not in the least discouraged at their defeat by the Y. M. C. I. team Tuesday night and expect to be well up in the list before the close of the season.

TO SAVE HIS LIFE

SCHIDLOFSKI WILL ASSAIL ACTIONS OF HIS WIFE.

BOSTON, Oct. 20.—An effort of attorneys for the defence to have the court order that their experts be allowed to examine the knife found near the spot where Mrs. Marcella Schidlofski was slain at Arlington and the report of the analysis of her stomach by Professor Whitney of Harvard, both of which are now in the possession of the district attorney, will mark the first move in the struggle to be made for the life of John Schidlofski, the alleged murderer.

It is said that much hinges on the statement regarding the contents of the report, as the defendant's counsel will endeavor to show that the woman, with her husband, had partaken freely of liquor.

The knife was found 11 days after the discovery of the crime. It is quite rusty and the point is broken off. Schidlofski's lawyers determined to have their experts pass judgment on the weapon with a view of ascertaining if the stains came from blood and if the knife is of the type that inflicted the wounds.

Since his incarceration the prisoner has taken on weight. "Nothing is preying on Schidlofski's mind," said a jailer. "He sleeps and eats well and has the ease of a man in his own home."

FOOTBALL NOTES

In the scoring line Brown still looms ahead of any of the eastern elevens, with the Indians second and Princeton a close third. All three have played one more game than Yale, who also has crossed the 100 mark in points, but lead the Elis by sufficient margin to probably be ahead of them should the Blue also have played five games. In stanchness of defence, Yale and the Indians have shown up better than any of the others except Annapolis and Lafayette, who, like the New Haven and Carlisle teams, have so far kept their goal line inviolate. Several western teams also have not been scored on, a state of affairs which, with Michigan in the field, has been more frequent in the west in late years than in the east. The scoring in the west, however, has not averaged as heavy as in previous years. In the east Yale has averaged a little over four touchdowns a game, counting goals from touchdowns in with the touchdowns. Brown has averaged over six touchdowns a game, the Indians nearly six, Princeton nearly six, Pennsylvania not quite four, Cornell not quite three, Columbia something over two. Harvard about three and Annapolis four. Exclusive of yesterday's games points scored by the various teams are as follows:

Harvard 86, opponents 6 (five games); Yale 102, opponents 0 (four games); Princeton 175, opponents 6 (five games), Pennsylvania 147, opponents 10, (five games); Columbia 56, opponents 5 (four games); Cornell 69, opponents 11 (four games); Indiana 170, opponents 0 (five games); Dartmouth 80, opponents 22 (five games); Brown 186, opponents 5 (five games); Williams 49, opponents 23 (five games); Wesleyan 57, opponents 38 (four games); Lafayette 119, opponents 0, (four games); Lehigh 75, opponents 66 (six games), N. Y. U. 2, opponents 11 (two games), Washington and Jefferson 99, opponents 23 (three games); Franklin and Marshall 41, opponents 41 (four games); Colgate 77, opponents 23 (three games); Hamilton 36, opponents 32 (four games); Annapolis 74, opponents 0 (three games); West Point 42, opponents 22 (three games); Georgetown 10, opponents 49 (three games); Syracuse 115, opponents 10 (five games); Bucknell 56, opponents 22 (four games); Dickinson 70, opponents 6 (three games); Hobart 49, opponents 68 (four games); Exeter 32, opponents 0 (two games); Andover 100, opponents 5 (three games); Chicago 91, opponents 5 (four games); Michigan 112, opponents 0 (four games); Wisconsin 136, opponents 0 (three games); Minnesota 96, opponents 0 (three games); Illinois 42, opponents 6 (three games); Northwestern 64, opponents 2 (three games); Nebraska 78, opponents 6, (three games); Indiana 65, opponents 16 (three games); Amherst 23, opponents 0 (one game); Pennsylvania State 18, opponents 11 (two games); Rochester 16, opponents 16 (two games).

THE QUESTION OF THE HOUR

Where Shall I Buy My Suit or Overcoat for This Winter?

The Great Fall Sale is on—The greatest stock of Fall and Winter Clothing in Lowell—The best clothing selected from the leading makers—The lowest prices, quality considered, ever named—Business is good. Almost every day, even through the warm, beautiful weather our store sales have been better than last year—Correct clothes—Correct Prices have turned the business Talbotward.

Correct Suits

We can show them here—The correct styles in Men's Wear. We show the productions of the leading makers. We can show you the best variety—The most exclusive patterns—The most artistic garments to be found in Lowell.

Men's Double Breasted Sack Suits
$10, $12, $15, $18

Men's Double Breasted Sack Suits
$20, $22, $25

Men's Single Breasted Suits $10, $12, $15

Men's Single Breasted Suits $18, $20, $22, $25

Young Men's Correct Suits

We make a specialty of Young Men's Suits. Those particular young men who expect you to show the latest garments. Cut on the latest patterns and made from the newest fabrics. In this department our business has grown faster than in any other—We have caught the town with our showing of Young Men's Clothes.

Young Men's Single and Double Breasted Suits
$8, $10, $12, $15

Young Men's Single and Double Breasted Suits
$18, $20, $22, $25

Correct Overcoats

The Belted Overcoat will be more popular than ever, cut extreme length and it can be worn with or without belt. They are made from plain as well as fancy overcoatings.

$10, $12, $15, $20, $22, $25

The Box-Back Overcoat

The Long, Boxy Topcoat, cut full and long—The popular garment for men, making a warm, dressy coat.

$10, $15, $18, $20, $22, $25, $28, $30, $35

The Handsome Paddock Overcoat

The Close Fitting Frock Overcoat worn by so many well-dressed men, and the correct thing in both New York and Boston.

$20, and $25

COME AND SEE US—SOLE AGENTS FOR HART, SCHAFFNER AND MARX AND TALBOT CLOTHING

Talbot's American House Store

THE STORE THAT'S LIGHT AS DAY
Central and Warren Streets

MEYER-BOTH CO.

UP TO JEROME

Murphy Says He Sought Nomination

NEW YORK, Oct. 20—Charles F. Murphy in denying one of the allegations which District Attorney William T. Jerome made Wednesday night in a speech at Carnegie hall, said yesterday:

"Mr. Jerome said that he never sought indorsement by either party. That is false. Jerome sent a confidential man to see me on two or three occasions. He said that he was anxious to meet me and to have a distinct understanding with me. He even agreed to join Tammany Hall general committee. If Jerome denies this before the meeting here tonight, we will prove the truth of it from the platform then."

In reply to these statements Mr. Jerome said yesterday:

"I deny it. Let him prove it from the platform. But I will not say he did not send a messenger to me."

LICENSE MONEY

DECISION HANDED DOWN BY SUPREME COURT.

BOSTON, Oct. 20.—A decision by the full bench of the supreme court was announced yesterday in the suit of Robert J. Tracy against Albert A. Ginsberg, trustee in bankruptcy of Herman C. Long & Co., liquor dealers, holding that the plaintiff was not entitled to recover $3000 received by the defendant from a sale or transfer of the interests of the bankrupts in the liquor license.

The sale was made under an order of the court and was approved by the board of police. Not only as co-licensee, but as assignee of the licenses that the bankrupts assigned to him before they filed their petition in bankruptcy to secure a New York brewery that had advanced them the money for the license fees, Tracy claimed he was entitled to receive the money.

It was held that the plaintiff cannot get the proceeds received by Ginsberg as trustee in bankruptcy for the reason that the money obtained by him from the sale of the licenses was not for any property owned by him but for the position, acquired by the purchaser, before the police commission which afforded him reasonable ground to expect favorable action on the part of the board.

In substance the court says the money was given as compensation for what the trustee did with a view to have the licenses changed over into the name of the purchaser or transferred by the board of police, which usually allows a licensee to nominate his successor when he contemplates selling out.

SUNDAY SCHOOL

NORMAL INSTITUTE HELD AT PAIGE STREET CHURCH.

A Sunday School Institute, under the auspices of the Lowell Sunday School Normal Alumni, was held yesterday at the Paige Street Free Baptist church and much interesting work was done and several timely topics of deep interest to Sunday school teachers were under discussion.

The affair opened at 3.30 and a fair sized gathering was present. Rev. Benjamin F. Kingsley, pastor of the Highland M. E. church, was in the chair.

Song service opened the afternoon session and devotions followed under the leadership of Miss Frances L. Bennett, the general secretary of the Y. W. C. A. Mrs. E. G. Ames opened the discussion on the primary work and to this theme the first half hour was devoted. Enrolment followed and Miss Reba May Knapp was heard in an excellent vocal rendition of "Under His Care."

Mrs. E. W. Clark, superintendent of the junior department, High Street Congregational church Sunday school, conducted the junior half hour.

"The Friend Who Waiteth Nigh," a pretty duet, was given by Miss Mabelle Fay Kingsley and Miss Ethel May Roy, of the Highland Methodist church.

Rev. George B. Dean, pastor of the St. Paul's Methodist church, made the address of the afternoon. "A Working Knowledge of the Bible" was his subject and his advice to the members was that this working knowledge was more than a mere matter of Bible reading, but should consist of a thorough study with a free use of the Bible helps.

Lunch was served at 6 o'clock in the vestry.

The evening session opened with a prayer and praise service conducted by Rev. A. E. Kenyon. The address of the evening was by Rev. John D. Pickles, D. D., educational secretary of the State Association, who presented the seals of the State Association, to be attached to the normal certificates of special post-graduate course. They are as follows: Mrs. M. O. Batchelder, Mrs. Etta M. Locke, Miss Ida M. Goucher, Miss Helen M. Brown, Miss Mary A. Newton, Mrs. J. M. Slater, Miss Bessie G. White.

In his address, Dr. Pickles said that in these days special emphasis should be placed on the Bible teacher's work. If we could have throughout our state, on the part of the Sunday school teachers and of those who are candidates, a new and deeper conception of the nature of the work of the Bible teacher, we should accomplish very much.

The teacher should have a working knowledge of the text book, the Bible. Not an exhaustive knowledge,—nobody has that, not even the preacher,—but a working knowledge, a knowledge of its history, its doctrine, its personality and its spirit, which must come from an experimental knowledge.

Also, the teacher should have a working knowledge of those whom he is to teach. We should know human nature, know how to get at the boys and girls, the men and women, in order to interest them and instruct them.

A solo by Miss Esther M. Greene followed and the International Lesson for Oct. 22 was conducted by Rev. George F. Kenngott.

The session closed with a hymn, and the benediction.

PRIZES AWARDED

FOR BEST KEPT GROUNDS IN BILLERICA.

The prizes for the best kept premises, flower gardens, etc., which were offered by the Talbot mills last spring, were awarded last evening in Thomas Talbot Memorial hall before a large audience.

The exercises were opened by Mr. Frederick S. Clark, who announced the list of winners in the different events. Addresses were given by Dr. Charles E. Hosmer, president of the Billerica Historical society, Rev. Edgar S. Weirs, pastor of the Unitarian church, at Billerica Centre; and Rev. Chester H. Howe, pastor of the North Billerica Baptist church.

The following were the prize winners in the different events:

Best kept premises: 1st, Minnie F. Dyson; 2d, Mrs. Joseph Brown; 3d, Thomas Casson.

Vines: 1st, Brandon Manning; 2d, Minnie F. Dyson; 3d, Mrs. Rose Hennessey; 4th, Samuel Lord; 5th, May Rutledge.

Window and porch boxes: 1st, May Rutledege; 2d, Herbert Ellis; 3d, Mrs. Rose Hennessey; 4th, Mrs. Joseph Brown.

Flower gardens: 1st, Minnie F. Dyson; 2d, John Haslam; 3d, Mrs. Rose Hennessey; 4th, Brandon Manning; 5th, Mrs. Joseph Brown.

ACADEMY OF MUSIC

"The Cowboy and the Lady" now being played at the Academy of Music by the members of the Huntington-De Doyn stock company, continues to draw large houses. There remain but three more performances of this play, tonight, tomorrow night and tomorrow afternoon, and those who have not seen the production this week should not fail to attend one of the remaining performances.

The piece is a very pretty one, the story being true to life, thoroughly up-to-date and devoid of any impossible situations. The time is the present and the place is in Colorado.

"Teddy North," a graduate of Harvard college of the class of '56, who has plenty of the "long green" goes west and after being there awhile falls in love with a pretty woman, the only drawback being the fact that she is a married woman. The woman's husband is found murdered and the indications that "North" committed the murder are strong. "North," believing that the man's wife was the one who committed the deed and loving her so much he takes the blame on himself and stands trial for the crime.

When matters are getting very dark for him the sweetheart of an Indian who committed the crime, confesses the real murderer and the hero escapes death. The plot and counter-plots are so interwoven as to make the story a very interesting one and while there is considerable love intermingled in the piece, not so much as to detract from the interest.

Next week Mr. Wright Huntington will be seen in "As a Man Sows."

DELIGHTFULLY ENTERTAINED.

The ladies of L'Association de Notre Dames de Bonsecon, was delightfully entertained last evening at the home of Miss Nelida Cote in Moody street. Miss Cote resigned a few weeks ago as president of the Cercle St. Agnes, a branch of the association, being at the time presented a handsome gift by the members. Mrs. Euphemie Cote, Miss Cote's mother, assisted the young hostess in receiving her guests. Whist was played, and pretty prizes were awarded to the following winners: Miss Elodie Gagnon, Miss Caroline Alexander, Miss Alma Alexander, Mrs. G. Lefebvre and Mrs. Vallerand, Misses Ernestine Alexander and Marie Gagnon carried off the booby.

Mrs. Noe Champagne, of Warwick, Que., Misses Alma and Ernestine, Alexander, Miss Cote and little Miss Alice Dumont, her niece, furnished a musical program after which refreshments were served.

Y. M. C. A. AUXILIARY.

The progressive entertainment held at the residences of Mrs. E. J. Neale and Mrs. C. E. Meader in Beacon street last night for the benefit of the fancy table of the Y. M. C. A. Ladies' Auxiliary fair to be held Nov. 8 and 9 proved to be great successes. The musical entertainment at Mrs. Neale's included violin and piano duets by Miss Irene and Miss Zatella Martin, vocal solos by Mrs. W. H. Pepin, Mrs. J. F. Flemings accompanist; vocal solos by George Drew, Walter W. Coburn accompanist, and readings by Miss Faith Doty. There were 110 persons present. About nine o'clock the entertainment program being finished, the company repaired to the home of Mrs. C. E. Meader, the chairman of the fancy table, where refreshments were served. Mrs. M. F. Wood, Mrs. F. K. Stearns and Mrs. George Fenderson poured, and Mrs. Charles Conant, Mrs. Laforest Beals, Mrs. Charles Gardner and Mrs. C. E. Doty served. Mrs. Neale's rooms were prettily decorated with potted plants and cut flowers. Mrs. Meader's dining room had clusters of white chrysanthemums, the reception room pink and white carnations and sweet peas, and the sitting room had bouquets of nasturtiums, while palms and ferns were arranged in the various rooms.

Miss Henrietta Wyman of Alder street and Miss Delia McQuade of Garnet street have returned from Philadelphia and New York after an enjoyable vacation of two weeks.

The Everyday Hurry

of modern life keeps a man's body in a constant change of temperature. This is very dangerous to the health unless underwear is worn which tends to counteract the effect of sudden change from heat to cold. While ordinary underwear fails

WRIGHT'S Health Underwear

does this because it is made on the wonderful Wright's loop-fleece principle, which allows the pores to breathe freely, carries off and evaporates perspiration and keeps the skin dry and healthy. Wearers of Wright's never have that stuffy, sticky feeling, nor do they become chilled after perspiring.

Wright's Health Underwear costs no more than the common kind. Ask your dealer for it, and write for free booklet "The Loop of Health and the Fleece of Comfort."

WRIGHT'S HEALTH UNDERWEAR CO., 76 Franklin St., New York.

O'Donnell Dry Goods Co.

"The Store for Quality and Style"

Ready This Morning at 9 O'Clock

TWO OF THE GREATEST BARGAINS IN

LADIES' HOSIERY AND KNIT UNDERWEAR

That Have Ever Been Offered Over a Lowell Counter

We secured this week from one of the best known mills in this country, five cases of what is known in trade parlance as "seconds." Now, hundreds of people know from personal experience that the wearing qualities are as good as perfect goods, and the price is only a little more than half. We expect two big days' selling, and will offer them as follows:

Three Cases of Ladies' Knit Underwear

Consisting of Jersey Wool Vests and Pants, heavy fleece Combination Suits, medium weight Combination Suits. All regular 75c and $1.00 grades. For Friday and Saturday, your choice at

55c Per Garment

Two Cases of Ladies' Black Wool Stockings

In plain, fine rib or wide rib. They are grades such as retail in perfect knit goods at 29c and 39c a pair. We will offer them Friday and Saturday, your choice at

19c Pair; 3 Pairs 50c

IT WILL PROVE ECONOMICAL BUYING FOR WOMEN TO PROVIDE THEIR ENTIRE WINTER NEEDS IN HOSIERY AND UNDERWEAR AT THIS SALE TODAY AND TOMORROW.

O'Donnell Dry Goods Co.

Merrimack and Middle Sts.

MAY ARREST GIRL

Relatives of Miss Dearborn to Act

BOSTON, Oct. 20—It became known to the police in Brookline last night that a private detective, presumably hired by the family of Cornelia Hatch Dearborn, the rich New York heiress who eloped with Harry Gill and married him in Brookline under the name of Harry Walker, while he had a wife and child living, was quietly conducting an investigation of the bigamous marriage, which may lead to the asking for a warrant from the Brookline court for the arrest of Gill.

It was said that because of the denial of Gill that he was the man who was married to the Dearborn woman, the question confronts the police and detectives as to how the man shall be brought to Brookline, for there is no proof that Gill and Walker are the same person, and he cannot be brought from one state to another without evidence of guilt. The only way to prove that Gill committed bigamy is to bring him before the town clerk of Brookline who issued the marriage license and the Rev. Dr. Leonard R. Storrs, rector of St. Paul's church, Brookline, who performed the marriage ceremony.

The detective quietly went to the town clerk's offices and asked to see the marriage licenses. He took a copy of the one telling of the marriage of Miss Dearborn and "Harry Walker," but so far as could be learned he took no steps toward obtaining a warrant.

$80,000 SUIT

DEFENDANTS ARE HARRY E. MORRILL AND WIFE.

BOSTON, Oct. 20—Alleging that they improperly withdrew from the Lothrop Publishing company before its assignment on Feb. 13, 1904, a large sum of money, the Lothrop, Lee & Shepard company, yesterday, through its counsel, Louis D. Brandeis, placed an attachment upon the property of Harry E. Morrill and Mrs. Edith A. Morrill, both of Wayland, in the aggregate of $80,000.

It is claimed that Mr. Morrill was, at the time of the general assignment of the company for the benefit of its creditors, president, treasurer and manager, and that his wife was a director. Although no bill of complaint accompanied the action of yesterday, Mr. Brandeis confirmed the facts as already stated.

JACK-O-LANTER PARTY.

A jack-o-lantern party was held at the Elite rink in Associate hall last night. The rink was very prettily decorated with lanterns of different colors which were strung over the hall. The attendance was very large and as the women skated over the floor with lanterns hung on small sticks the sight was a very pretty one. Music was provided by the Colonial orchestra.

The Merrimack

WOMEN'S DEPARTMENT

Important Sale of High Grade Waists

Values $3, $3.95 and $5 . . . $1.95

There are two good reasons for this sale. We have too large a surplus, and we wish to stimulate buying in this department which has been lagging because of the mild weather. We want Lowell women to know the goodness of the makes we sell, and see the tasteful selections shown by this store.

The Waists offered this week are all high grade makes—Knickerbocker, Star and Derby—of the tailored order—in flannels, batiste, veilings, granite cloth, mohairs and linen—all fall styles and suitable for immediate use.

There are 350 Waists all told, but only a few of a kind, which serves for exclusiveness. For this reason and because the price is so low, we cannot allow any to be taken out on memorandum.

We advise early selections.

Unusual Offerings, Silk Petticoats at $3.95

The Petticoats have been added to since last week bringing unexpected opportunities for this week's attractions.

BLACK AND COLORED SILK PETTICOATS—Extra quality silk, in three different styles—one has deep plaited flounce with flaring ruffles. $3.95

SPECIAL BLACK TAFFETA SILK PETTICOATS—Of fine quality, in three flare ruffle effect, made without cords or ruche on edge—no better petticoat ever offered for good service. Special price..... $3.95

Sateen and Moreen Petticoats Selling at Cost

EXTRAORDINARY VALUES TO BE FOUND AT THIS COUNTER—THEY RANGE IN PRICE FROM 75c TO $3.00.

The Merrimack Clothing Company

ACROSS FROM CITY HALL

J·L·CHALIFOUX 49 to 59 CENTRAL ST.

Clothing With Character

Specialists make most of our men's garments—staunch reliable tailoring houses each of which produces only a single type of clothing, and does it with all its might

One Concern

turns out all the stylish attire made in the latest New York styles. (We have their line.)

Another House

produces only conservative clothing—the kind that makes a man dressy, but not conspicuous. (We sell it.)

Still Other Firms

cater to the class who want the most for their money and with that in view make their garments full of style and comfort and yet within easy reach of one's pocketbook. (We sell great quantities.)

Suits and Overcoats here from $6 to $25—with the biggest values at $10 and $13.

FOR THAT BOY OF YOURS

Fall and winter suits and overcoats that take into account the fact that cold weather will soon be with us.

Boys' All Wool Suits and Overcoats

Boys' Suits, made in double breasted and three-piece styles, in worsteds, cheviots and serges. Overcoats in short box, reefer and medium length school overcoat. Ages 3 to 16.

$1.50, $2, $2.50, $3, $4, $5, $6, $8

High School Uniforms

Regulation private's blouse, made of fast color blue cloth. Regulation buttons..... $3

THE PRESIDENT

Greets Widow of Stonewall Jackson

CHARLOTTE, N. C., Oct. 20—The president's train arrived here over the Southern railway at 7.10 o'clock on schedule time and during the 20 minutes of his stay here last evening he had 25,000 at a reception of the most enthusiastic character. Through a brilliantly lighted street he was rapidly conveyed in a motor car four blocks to Vance Park, where he spoke for 15 minutes, although he had intended to speak but ten. The crowd was so great that fully 10,000 were denied the privilege of hearing him. He created the wildest enthusiasm by referring to the Mecklenburg declaration of independence, to Mrs. T. J. Jackson, widow of General Stonewall Jackson and Lieut. William E. Ship, a monument of whom he passed enroute to the park.

The feature of his visit was his meeting with the widow of the great confederate leader. Mrs. Jackson lives within a stone's throw of the station and when the train pulled in she was present as the head of a committee of ladies appointed by Mayor McNinch, to receive Mrs. Roosevelt. When the president was introduced he took her hand and remained talking for fully five minutes.

"Mrs. Jackson, you do not know how glad I am to meet you. What, the widow of the great Stonewall Jackson! Why it is worth the whole trip down here to have a chance to shake your hand."

He referred to her grandson, Jackson Christian, whom he appointed to a cadetship at West Point. "He is a mighty fine fellow, by Jove."

The citizen committee stood in waiting while he escorted Mrs. Jackson to Mrs. Roosevelt and introduced her.

While the president was speaking in the park Mrs. Jackson entertained Mrs. Roosevelt at her home and a hundred Charlotte women helped to entertain her. After Mrs. Roosevelt had returned to the car she sent a handsome bouquet of American beauty roses and a note to Mrs. Jackson.

Lieut. Gov. Winston, acting for Gov. Glenn, who is attending his brother's funeral, Senator Simons and prominent North Carolinians were invited to remain on the president's train while in the state, stopped here as this is but 15 miles to the South Carolina border.

The next stop will be Rosewell, Ga., where the train is due tomorrow morning.

TAMMANY BEGINS

Red Fire and Parades Mark Opening

NEW YORK, Oct. 20.—With skyrockets screeching in the air, brass bands and political clubs braving a wetting in the drizzling rain and practically all the candidates afield, the municipal campaign in Greater New York was in full swing last night.

The democrats ratified in Tammany Hall the nominations of their city, county and borough tickets. Mayor McClellan made a lengthy speech which was significant in the attention he gave to the municipal ownership problem and in which he declared many of the theories to be impracticable. Mr. McClellan said municipal ownership is a business proposition, pure and simple, to be undertaken when it promises more profit then does private operation of public utilities.

William Randolph Hearst, candidate for mayor, and his associates on the municipal ownership ticket, made a whirlwind tour of Brooklyn, speaking at three different points. They met a hearty reception in the borough.

William Travers Jerome, independent candidate for re-election as district attorney of New York county, continued his vigorous campaign, addressing two big meetings arranged in his honor. He strongly denounced the democratic administration, devoting himself particularly to Charles F. Murphy, leader of Tammany Hall, who earlier in the day had issued a statement that Mr. Jerome had sought the democratic nomination for district attorney. Mr. Jerome denied this vigorously.

At the democratic ratification meeting John F. Ahearn, president of Manhattan borough, said it was he who approached Mr. Jerome as to the democratic candidacy and he had also suggested that Jerome see Mr. Murphy. This, he said, Mr. Jerome promised to do, but later Murphy said he did not care to see Mr. Jerome.

The republican city nominees were the only ones not in the field last night. They are gathering their forces for a thorough campaign which is to begin tonight.

"The Order of Acorns," a political organization which grew out of the Fusion movement four years ago and was prominent in the municipal campaigns of 1901 and 1903, came out last night in favor of Mayor McClellan and the other democratic nominees.

RIDGELY

MADE A PERSONAL VISIT TO PITTSBURG.

WASHINGTON, Oct. 19—William B. Ridgely, comptroller of the currency was shown a statement connecting his recent visit to Pittsburg with the failure of the Enterprise National Bank of Allegheny in which it is stated that he at that time had a conference with several republican politicians. Mr. Ridgely stated that the occasion of his visit to Pittsburg was personal and private business.

While he was there however, he conferred with Bank Examiner Cunningham and with him alone and discussed the affairs of the Enterprise National Bank.

BILLERICA

The Stephen H. Parker camp, S. of V., held the first of a series of three whist parties at Gardner Parker hall Wednesday night. The winner of the gentleman's prize was Mr. Chester Pasho, the prize being a handsome silk umbrella. The lady's prize was won by Miss English. Mr. Fred Barton and Mrs. Edward Brown won the consolation prizes. The next meeting will be held on Oct. 25 and the last on Nov 1.

The Mitchell's Boys school played Woburn high yesterday with a score of 5 to 5. The visitors, though much lighter than the home team, played a very plucky game.

Mr. Proctor and family have moved from over F. H. Parker's store, down to the Russell place at Jones' Corner.

Friends from Lowell visited with Mr. Clarence E. Bowman, Sunday.

The Bon Marche Dry Goods Co.

SPECIAL VALUES IN THE COAT AND SUIT SECTION

WOMEN'S $22.50 SUITS AT $16.98—Made of extra quality cheviots. Handsome pleated coat, 50 inches long, collar and cuffs of velvet to match. Coat lined to waist with good satin, nobby kilted skirt. Comes in black, blue and green. All sizes from 32 to 42 bust measure.

BROADCLOTH SUITS AT $25.00—Coat is the new pleated model, 48 inches long with tight fitting back and front. Full pleated between the hips. Lined throughout with guaranteed satin. Skirt made in cluster pleats. Regular value $37.50, for $25.00.

WOMEN'S $20 SUITS AT $15.98—Made of excellent quality broadcloth and fancy worsteds. A handsome tight fitting model, lined with good satin. Nobby notch collar. Coat buttons through. Natty skirt. The broadcloths are in all the popular shades, including the new wines and plum so hard to obtain in popular priced suits. The worsteds are in medium shades of gray.

LYMANSVILLE CHEVIOT SUITS AT $20—Coat 50 in. long, a tight fitting pleated model, buttons through front, velvet collar, lined to the waist with taffeta silk. New pleated skirt. Regular value $27.50, for $20.00.

WOMEN'S $16.50 COATS AT $14.98—New fall style of an exceptionally good quality covert cloth, double breasted front, collarless effect with roll cuffs, back half fitted and finished with three box plaits. Half lined with good satin. An excellent value at $16.50. Special, $14.98.

WOMEN'S FUR TRIMMED COATS, $15.00—There cannot be two opinions about the value of these stylish coats. They are made 44 inches long, of fine quality kersey, with double breasted front and loose box back, lined throughout with satin. Persian lamb or opossum trimmings, $15.00.

MISSES' $9.98 TOURIST COATS AT $7.98—A handsome ¾ length garment with loose back and double breasted front, patch pocket and nobby notch collar, made of pretty tweed mixtures in a wide variety of good patterns. This garment makes an excellent school coat for misses and is both warm and stylish. An exceptional value at $7.98.

REGULAR $9.98 SKIRTS AT $7.98—Chiffon Panama skirts in a very dressy pleated model with panel front and clusters of small box plaits in sections extending to back.

WOMEN'S $20 COATS AT $15.98—Covert cloth coats in the new empire style. Semi-fitted models, pleated into yoke, double breasted front and notch collar. Lined to the waist with satin. Special value at $15.98.

GIRLS' LONG COATS AT $5.98—At this price we offer two new models. The materials are all wool cheviots in blue, brown, red and green. The models are widely different in construction. Both are neatly trimmed with velvet. They are regularly $7.98. Special, $5.98.

REGULAR $7.50 SKIRTS AT $5.98—Broadcloth, Serge and Panama skirts in full pleated styles in cluster pleats to waist, or fan pleated around bottom with close fitting top, in sizes from 23 to 30 waist.

REGULAR $10.00 SKIRTS AT $8.98—Melrose skirts of fine quality, high kilt model, also the new fan pleated style. Sizes from 23 to 30 waist.

An Extraordinary Sale of DRESS GOODS Now in Progress

Let the Prices Tell the Story

38 in. Melrose, garnet, brown, blue and black. Regular price 29c.....22c

38 in. Worsted Plaids, all styles. Regular price 50c.....35c

38 in. all-wool Henrietta, all colors. Regular price 60c.....42c

44 in. Mohair, garnet, blue, royal, brown, green and black. Regular price 59c 45c

44 in. Panama, a bargain at 75c, green, brown, garnet, navy and black. 59c

52 in. Priestley's Montpello Granite, black and colors. Regular price 89c. 69c

48 in. all wool Venetian, light, medium and dark navy, green, brown, garnet, golf red and black. Regular price 50c 35c

38 and 40 in. Storm Serge, all colors, used extensively for High school dresses and gymnasium suits. Regular price 50c and 59c.....40c

38 in. all wool Batiste, any shade. Regular price 50c.....39c

42 in. "Famous Velling," in all the dark and evening shades. Regular price 69c 59c

42 in. Princess Cloth, everybody's favorite, three shades of garnet, green, brown, navy and black. Regular price 75c 65c

44 in. Shadow Panama—the very latest—dark olive green, garnet, royal, brown and black. Regular price 89c. 69c

54 in. Chiffon Panama, made by the famous Griffon mills. Regular price $1.25 ..... 89c

54 in. Andross Rain Cloth, broken plaid effects. Regular price $1.50..$1.19

46 in. Imported Melrose, high finish, all colors and black. Regular price $1.00 ..... 82c

54 in. Herring Bone Waterproof Oxford, mode, olive and tan. Regular price $1.25 .....$1.00

54 in. Mixed Gray Suitings. Regular price $1.00 ..... 89c

A STRONG SPECIAL IN DOILIES AT 5c—Only on sale for a few days at this price. Sizes 7x7 and 9x9, stamped or plain hemstitched border. Fancy drawn work centre. A reasonable price would be 10c each.

TWO SPECIALS IN

MEN'S GOODS

FLANNELETTE NIGHT SHIRTS, 39c—These garments regularly sell for 50c each. The material is a good quality flannelette in very attractive colorings.

BLACK SILK BOWS, 5c EACH—All silk, paste shield, spring fastener. Always 10c each.

A WONDERFUL BARGAIN IN

Crumb Trays and Scrapers

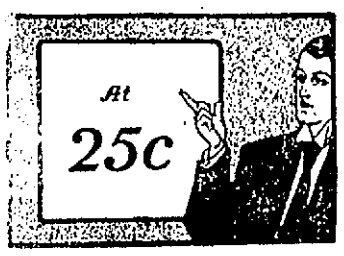

'Tis the most remarkable value we have ever seen in this class of merchandise, perfect reproduction of goods we have in stock which we retail for $2.00 set. Of course these are not worth $2.00, but in looks and general construction identical. We have sole sale for Lowell. They are heavy nickle plated. The engraving is a fancy scroll pattern. The handle of scraper is black enamel. On sale in Basement.

Tar Soap, good size cakes 4 for 10c

THE SWELLEST

PETTICOATS

YOU EVER SAW FOR

The materials are a fine permanent finish mercerized cloth and moreen. Tight-fitting around the hips. The most attractive part is the flounce which is accordeon plaited, full 18 inches deep. A special showing in front of main entrance. Also on sale in Petticoat Department, Shirt Waist Section.

IF YOU WANT TO SECURE THE BEST

10c Box of Writing Paper

we have ever seen, ask in the Stationery Department for the "Gretchen" (ruled) or the "Garland" (plain). 24 sheets of paper and 24 envelopes in box. At the very lowest valuation this paper is worth 15c.

TWO SPECIALS IN

CHILDREN'S BONNETS

NO. 1 IS A CORDED SILK FUR TRIMMED BONNET AT 25c—This is a surprising value. It is actually worth 50c. If you need a medium price bonnet for your little tots, don't fail to see this offering. (White only.)

NO. 2 IS A VELVET POKE BONNET AT 98c—This also is splendid value, sold by us at $1.25, but most stores would ask $1.50 and really at $1.50 it would be good value. The colors are brown, red, white, black and navy. The trimmings contrasting colors in corded silk and ribbons.

A VERY HANDSOME

Muslin Skirt At 98c

This garment is worth $1.25. The material is cambric, the flounce is 20 inches deep, made with all-over lace and hemstitched tucks. All in all a very sightly garment.

A Special in Trimmed Hats at $2.98

Many shops ask $5.00 for Hats not a whit better in style or construction. Every week we have "Leaders" at some price. Last week $4.98, this week $2.98 and so on.

In passing we wish to ask

IF YOU HAVE SEEN OUR READY-TO-WEAR HATS AT 98c?

These are "Leaders" every week. Some hats in the assortment worth $2.00, some worth more.

Below we briefly describe three styles in the "Leaders" at $2.98.

Lafayette Style—Large shape covered with velvet and edged with silk folds, graceful trim of coque plume, mounted with rosette in front and drooping over left brim. Very practical dress hat, comes in black and all colors.

Buckingham Style—Dress hat of braid and velvet, made on medium sized over the face shape, trimmed at left side with good quality ostrich plumes, very becoming shape, comes in black and all colors.

Colonial Shape—Paon silk velvet trimmings of same, with velvet and gilt buckle and large wing. All colors.

Children's $1.00 and $1.25 Boots, to Close 49c

Of course there is an out about them. In the first place they are narrow widths. But some children need narrow shoes. In the second place they are button boots which are not as popular a boot as the lace. Otherwise they are all right. But consider the value and the price.

Specials in the Domestic Section

CURTAIN MUSLIN, 6¼c—Regularly 10c yard. Polka dots and stripes, 36 inches wide.

CREAM DOMET, 4c—Regularly 5c yard.

LONG CLOTH, 10c—Regularly 12½c, 36 inches wide.

$1.00 COMFORTERS, 79c—Full size, quilted both sides alike, good filling.

81 x 90 SHEETS, 52½c—Bleached Atlantic Mills cotton, 1st quality, 3 and 1 inch hem.

A Strong Leader in Women's Kid Gloves at $1.00 a Pair

These gloves are worth $1.25. We like to give our public MORE than their money's worth, so we mark them $1.00 a pair. They are full pique, one pearl clasp with Paris points. All the wantable shades.

Three Specials in Couch Covers

NO. 1—IS A HEAVY ORIENTAL TAPESTRY AT $2.49. It is 3 yards long and 60 inches wide. Fringed all around. You would pay $1.00 more in most places.

NO. 2—IS A $1.25 COVER AT 98c. The material is a good quality Tapestry in several designs. The colors are very attractive.

NO. 3—IS A 98c COVER AT 69c. The material is Tapestry in desirable colorings.

SPECIALS IN THE WAIST SECTION

VOILE WAISTS, $2.98—Made of best quality voile with front of 14 one-half inch tucks and stitched panel trimmed with two rows of silk buttons, tucked back, large sleeve with 9 inch tucked cuff. Colors—black, tan, gray and blue.

TAFFETA SILK WAIST, $2.98—Good quality taffeta, made with front of 6-in. embroidered panel and deep tucks on either side. Tucked back, large sleeve with deep tucked cuff. Tucked stock. Regular price $3.98.

BLACK SILK PETTICOAT, $4.98—Made of heavy silk with 12-inch flounce composed of four bias pieces and dust ruffle, with 4 yards sweep, double stitched seams throughout. This is our best $6.00 skirt.

WOMEN'S ALL WOOL SWEATERS, $1.50—Perfect fitting. Grey, black, white and cardinal. Fancy stitching. New large sleeve

These New $1.50 Copyrights

NOW ADDED TO OUR SPLENDID LIST OF FICTION AT

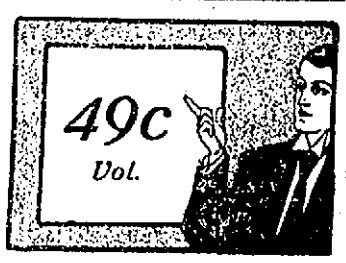

The Southerners, Bonnicastle, Dr. Bryson, For Love of Country, Pasteboard Crown, Unleavened Bread, The Cavalier, The Circuit Rider, John March, Southerner, The Ways of the Service, The House on the Hudson, Gallagher, Rudder Grange, The Grip of Honor, Seven Oaks, That Lass o'Lowrie's.

SEE OUR LINE OF SOUVENIR SHELL NOVELTIES

Showing Front of Main Entrance

A Beautiful Line of Baskets

NOW ON DISPLAY FRONT OF MAIN ENTRANCE.

See our line of Scraps at..... 49c
See our line of Work Stands at..... 49c
See our line of Catchalls..... 10c
See our line of Paper Racks..... 25c

A Splendid Showing of Souvenir Postal Cards Local Views and Comics 1c Each

HOW TO SUCCEED

Valuable Hints For the Ambitious

The problem of success appeals in various ways to different persons. In the good, old days when Bill Nye was editing a little newspaper in the windswept town of Laramie, Wyoming, and calmly waiting for the reputation of a great humorist that even then was on his trail, and later found him, he wrote thus:

Young man, what are you living for? Have you an object dear to you as life, and without the attainment of which you feel that your life will have been a wide, shoreless waste of shadow, peopled by the spectres of dead ambitions? Is it your consuming ambition to paddle quietly but firmly up the stream of time with manly strokes, against the current of public opinion, or to linger along the seductive banks, going in swimming, or, careless of the future, gathering shells and tadpoles along the shore?

Have you a distinct idea of a certain position in life which you wish to attain? Have you decided whether you will be a great man and die in the poorhouse, and have a nice, comfortable monument after you are dead, for your destitute family to look at, or will you content yourself to plug along through life as a bank president? These, young men, are questions of moment. They are questions of two moments. They come home to our hearts today with terrible earnestness. You can take your choice in the great battle of life, whether you will bristle up and win a deathless name, and owe almost everybody, or be satisfied with scads and mediocrity.

Why do you linger and fritter away the heyday of life, when you might skirmish around and win some laurels? Many of those who now stand at the head of the nation as statesmen and logicians, were once unknown, unhonored and unsung. Now they saw the air in the halls of congress, and their names are plastered on the temple of fame. They were not born great. Some of them only weighed six pounds to start with. But they have rustled. They have peeled their coats and made Rome howl. You can do the same. You can win some laurels, too, if you will brace up and secure them when they are ripe. Daniel Webster and President Garfield and Dr. Tanner and George Eliot were all, at one time, poor boys. They had to start at the foot of the ladder and toil upward. They struggled against poverty and public opinion bravely on till they won a name in the annals of history, and secured to their loved ones palatial homes, with lightning rods and mortgages on them.

So may you, if you will make the effort. All these things are within your reach. Live temperately on $9 per month. That's the way we got our start. Burn the midnight oil if necessary. Get some true, noble-minded young lady of your acquaintance to assist you. Tell her of your troubles and she will tell you what to do. She will gladly advise you. Then you can marry her, and she will advise you some more. After that she will lay aside her work any time to advise you. You needn't be out of advice at all unless you want to. She, too, will tell you when you have made a mistake. She will come to you frankly and acknowledge that you have made a jackass of yourself.

As she gets more and more acquainted with you, she will be more and more candid with you, and, in her unstudied, girlish way, she will point out your errors, and gradually convince you, with an old chair-leg and other arguments, that you were wrong, and after she has choked you a little while, your past life will come up before you like a panorama, and you will tell her so, and she will let you up again. Life is indeed a mighty struggle. It is business. We can't all be editors, and lounge around all the time, and wear good clothes, and have our names in the papers, and draw a princely salary. Some one must do the work and drudgery of life, or it won't be done.

BE A MAN, NOT A HEN.

One of the largest employers of labor in Boston, talking recently about his business, said that the one thing which impressed him most in recent years is the tendency of young people not to fight for position; to get discouraged too easily because they do not get promotion as quickly as they think is their due. As a result from brooding over their alleged wrongs they lose that elastic temperament which is the best asset of ambition. They thus throw away their youth, become worthless to their employers and finally go to make up the great body of discontented radicals who fancy that they have found in the illusive but plausible promises of socialism that hope of success which their own intelligence and ability would have brought to them if they had not been cursed with the tendency to brood.

So, don't brood. Young man and woman, shun the tendency as you would the devil. The sun is shining behind that cloud and when it bursts forth again, as it must soon, you will wonder why the world ever looked so dark to you.

The great Phrygian philosopher, Epictetus, once had a favorite pupil. "Never brood," he admonished him on more than one occasion, "you are a man, remember; not a hen."—Boston Traveler.

If you want help at home, or in your business, try The Sun "Want" column.

Parthenais Bros. Co.

CLOTHIERS, HATTERS AND SHOERS

We Were Forced to Do It

Owing to the great demand this fall for $8, $10 and $12 suits, many lines have been depicted, and others entirely sold; hence, rather than to buy more at the present high cost of wool, we have taken our $12, $15, $18 and $20 hand-made fancy worsted and cassimere suits and marked them

$8.00, $10.00 and $12.00

Will prove this or return your money.
DON'T FAIL TO GRASP THIS OPPORTUNITY.

526 to 536 Merrimack Street

NEVER GAVE UP

Fall River Bicycle Dealer is Persistent

COUPLE ARRESTED HERE YESTERDAY

For Theft Committed Six Years Ago

Inspector Perrin of Fall River came here yesterday with two warrants and gave them to Inspector Walsh and the latter did the rest.

The victims are Henry Peltier, an employe of the Boston & Maine, and his wife, Mary, who came here from Fall River about six years ago and the alleged theft for which they were arrested was committed before coming here. It is alleged that they purchased two bicycles on the instalment plan and after making a few payments decamped and were not heard from afterward. The persistent bicycle dealer has been on the look-out for them ever since and recently learning that they were in Lowell notified the Fall River police who sent Inspector Perrin here with the warrants.

Inspector Walsh found Mrs. Peltier at home in upper Market street and placed her under arrest. Her husband was out of the city at the time but upon his return in the evening he was arrested and both went back to Fall River with the inspector last night. Inspector Walsh also recovered one of the wheels while the other had been broken up some time ago.

THE GOSPEL TRUTH.

Don't suffer with those old roots any longer. Dr. Allen, Old City Hall, can remove them by using his Eu-Cola and you won't feel a particle of pain.

THE DOVER RACES

Event of Pacers Was Not Finished

DOVER, N. H., Oct. 20.—The "clear line" signal was not displayed at Granite State park yesterday afternoon, for the reason that the 2.13 pacers fought one another so hard that darkness found three of them with two heats apiece. This carried the race over until today, with the result a matter of as much speculation as before the battle started.

But for the death of the Boston gelding, Octave B, which occurred in the fifth heat, this race would have been a fitting windup for the best season that New Hampshire's one-mile track has ever experienced.

The bad manners of Elizabeth S sent Geraldine to the post a well-backed favorite, and as the summary now stands, he heads the list, having been twice first and four times second.

The score does not show what a great race Elizabeth S has put up. Her behaviour at the post was very, very bad, but when she once took it into her head to try, she was a pacer with free-for-all speed, for she was separately timed the first three heats in 2.07¾, 2.07½, 2.09¼.

The opening heat she won, getting a record of 2.09¼, making her dam, Fanny Morse, a double producer of 2.10 speed, Elizabeth's brother, Claymore, having a record of 2.07¾.

The next heat, after delaying many starts, she caught the word away back and although going from wire to wire in 2.07½, she was only third to Geraldine, who won in 2.11.

After Harding's good judgment earlier in the week, everyone was astonished to see him try for the heat. He repeated again, in the third heat, but did not start away with such a handicap.

The race looked all over after the third heat, but Curt Gosnell had a surprise in store, landing Ravenna Wilkes first in the next trip in a slashing finish. The Indiana teamster and his pupil were able to make it a double header.

Again the money looked decided, but the New England bred mare was yet a factor, and gamely she came in and won the sixth heat. Her chances now look to be quite the best, for she is sound and rugged and has the most speed, so should come out freshest today.

Lord Quex was on a trot all the time yesterday, and won the other event, as expected, but he had to go faster than anticipated to beat Great Medium with Mart Demarest up.

In the first heat of the pace Erskine Reed fell down over near the half, but fortunately, did no harm.

Octave B went down in almost the same spot in the fifth heat, but when he fell his race of life was run, for he never moved afterward.

AT WOONSOCKET.

WOONSOCKET, R. I., Oct. 20.—For the first time this week, the day's card at the races here was cleaned up, this being due yesterday to the fact that two of the classes were easy for favorites, who took the money in staright heats.

Conway and Gambhurst were the first choices in two of the new classes called out yesterday afternoon, and they proved to be by far the best, of their fields. Conway had a walkover in the 2.24 pace and could have run away from his competitors in any heat.

Gambhurst was also an easy winner in the 2.17 pace, never making a skip and not being required to be urged at any stage of the race. Lanchow made several game efforts to land a heat, but broke at critical times and fell back.

The 2.25 trot was the only new race to go more than three heats, and this went five, Little Bill taking the last there with no one in the field able to overtake him. Rea Direct was the choice in this class, but she could not get better than second place.

In the unfinished 2.30 trot Auto Lou took the race in two heats yesterday afternoon, outclassing his field. Arrow had a similar experience in the unfinished 2.21 pace. These horses were the first choice yesterday, but on Wednesday Hattie King was the favorite in the trot and C. O. D. in the pace.

O'Donnell Dry Goods Co.

"The Store for Quality and Style"

Bought in Philadelphia a Week Ago Last Tuesday

The Largest Invoice of **NEW MILLINERY**

Ever Brought to Lowell

At a Mere Fraction of Its Real Worth

The purchase represents a large manufacturer's sample entire line, together with an unusually large surplus stock and contains

NEARLY 500 DOZEN

Black, Natural and Fancy Wings, Beautiful Feather Bands, in 40 different colorings, which may be used for entire brims. Owl's Heads, Fancy Birds, Pompons, Long Fancy Quills, Heckle Breasts, Jetted Aigrettes and various other ornaments, all of which are usually retailed from 75c to $2.00 each. We have been carefully through this purchase and sorted them into four lots and place them on sale today and tomorrow, at

25c, 29c, 39c, 49c each

READY TO WEAR HATS

The most up-to-date shapes and colors, snappy styles that good dressers wear, at

69c, 98c AND $1.49 EACH

BEAUTIFUL TRIMMED HATS

In velvet or felt. An exceptionally large array of shapes and colors, at

$2.98, $3.98 and $4.98 each

We plan to make Friday and Saturday the two big millinery days of the season. The reputation of this great store for stylish and reliable merchandise suffers none by comparison. You may have three new hats at the price of one if you buy today or tomorrow.

O'Donnell Dry Goods Co.

MERRIMACK AND MIDDLE STREETS

YALE FACULTY

WILL TAKE STEPS TO PUNISH FRESHMEN.

NEW HAVEN, Conn., Oct. 20.—The Yale faculty held a special meeting yesterday afternoon for the purpose of taking action in regard to the disturbances by members of the freshman class on Sunday night, October 8. After various forms of punishment were discussed the faculty drew up the following, which was made public last night:

"The faculty decided to take full responsibility in the punishment of the freshman class for the disturbances on York street, Sunday, October 8, and it was voted to put the occupants of the three large dormitories in York street on special probations. This involves the loss of the privileges of cuts and marks for the fall terms."

The decision of the faculty in thus punishing the men in the three foremost dormitories for academic freshmen means that all football men rooming in those places will not be allowed to take trips out of town. Every time a team goes out of town it means at least one cut or a mark, and as several football players room in the dormitories in question, the punishment is more severe than it would appear to be at first glance.

The dormitories placed under the ban of the faculty are Pierson hall and the houses at Nos. 238 and 250 York street, opposite.

Adams SATURDAY SALES

ADAMS

Sells brass and iron bedsteads at reduced prices tomorrow.

This week we shall sell brass and iron bedsteads at a reduction for cash on Saturday. Every bed in this department will be included in the mark-down sale for Saturday. We give a partial list of the reduced prices for tomorrow.

BRASS BEDS

	NOW		TOMORROW
A brass bed	$52.00	is only	$41.60
A brass bed	48.00	is only	38.40
A brass bed	40.00	is only	32.00
A brass bed	38.00	is only	30.40
A brass bed	33.00	is only	26.40
A brass bed	18.00	is only	14.40

SPECIAL BARGAIN BRASS BED

A handsome design bow foot bedstead. The posts 2 in. diameter, with large brass knob tops. The brass rod fillings 1-2 in. and 5-8 in. in size.

Sells tomorrow for $21.98

FOLDING IRON BED

White Iron Folding Bed, with woven wire spring. Canopy top, with a rod for drapery to conceal bed when closed. $20.00 today and

Only $13.00 Saturday

IRON BEDS

	NOW		TOMORROW
An iron bed	$ 3.00	is only	$ 2.50
An iron bed	3.50	is only	2.80
An iron bed	5.00	is only	4.00
An iron bed	6.50	is only	5.20
An iron bed	8.00	is only	6.40
An iron bed	9.00	is only	7.20
An iron bed	10.00	is only	8.00
An iron bed	12.00	is only	9.60
An iron bed	13.50	is only	10.80
An iron bed	22.00	is only	17.60
An iron bed	25.00	is only	20.00

A great many people have taken advantage of our Saturday sales this month. Why don't you try this one?

ADAMS & CO.

Furniture—Rugs—Carpets

Appleton Bank Block 174 Central Street

LAST WEEK

OF OUR

SPECIAL WHOLESALE OFFER

OF

STODDARD'S LECTURES

DO NOT DELAY LONGER—WE LEAVE NEXT WEEK

And when we leave the offer

WILL BE WITHDRAWN

We cannot see everybody before we go, but

WE WILL SEE ALL WHO WRITE US THIS WEEK

Family Tours of the World

Visiting every place in every land that allures the traveler, combining

Entertainment
Information
Culture

The Whole Family Goes

on all the Tours

and, best of all the whole family goes

On a Single Ticket.

Every tour and every part of every tour will be a source of pleasure and benefit to every member of the family, and each tour can be taken over and over again, for the *Stoddard Lectures*, like the Bible and Shakespeare, *will never grow old* or decrease in value, but will be just as interesting and just as helpful ten or twenty years from to-day as they are now.

TRAVEL-EDUCATION IS TO-DAY A NECESSITY

and this education for the whole family can be *SECURED THROUGH A SINGLE SET* of *John L. Stoddard's Lectures*. Not one set for each, but one set for all.

WHOLESALE PRICES END THIS WEEK

Next week will be too late. This is absolutely your

LAST CHANCE

TO MAKE SURE

That you see STODDARD'S LECTURES mail this coupon at once

MAIL IT TO-DAY

I would like to see a volume of STODDARD'S LECTURES before your wholesale offer closes.

Name .....

Street and Number .....

City .....

ADDRESS BALCH BROS. CO., 36 BROMFIELD ST., BOSTON, MASS.

COLLIDED AT SEA

Both Schooners Were Badly Damaged

ACCIDENT OFF THE HIGHLAND LIGHT

Vessels Had to Return to Port

BOSTON, Oct. 20.—The fishing schooner Thomas Brundage, Captain Goodwin, which left here Wednesday, for a fishing trip off Sankety Head, returned here today with her bowsprit and headgear carried away as the result of a collision yesterday off Highland Light between the Brundage and the schooner Charles Sprague, which sailed Wednesday from this port for Beaufort, S. C. The damage to the Charles H. Sprague consists of broken rails and lanyards which loosened the rigging and made it necessary for her start back for this port.

The Brundage had been anchored all night Wednesday and was just about to get underway when the Sprague was sighted five miles distant, apparently heading in the direction of the Brundage. The men on the latter schooner claim that there was no lookout on the Sprague that it required considerable shouting on their part to get a response from the crew of the other vessel. Just as the Sprague seemed about to ram the Brundage a seaman on the former sprang forward and seeing the imminence of a disastrous collision, throw the Sprague's wheel hard over, so that in the impact the stern and not the bow of the schooner struck the Brundage. In the collision the bowsprit of the Brundage was broken off at the Knightheads and other damage was caused. After the accident, both vessels headed for Boston. The crew of the fishing vessel claims that the Charles H. Sprague was entirely at fault.

No wrinkles on the clothes from Tailorville.

For Breakfast Luncheon or Tea

A few small biscuits easily made with Royal Baking Powder. Make them small—as small round as a napkin ring. Mix and bake just before the meal. Serve hot.

Nothing better for a light dessert than these little hot biscuits with butter and honey, marmalade or jam.

You must use Royal Baking Powder to get them right.

ROYAL BAKING POWDER CO., NEW YORK

The Never Undersold Credit Store

A Great Favorite

The New Model Double Breasted Sack Suit will be a great favorite during the Fall and Winter seasons.

It has extra length, plenty of breadth, wide collars and lapels, vests cut trifle lower, trousers loose, as well as several other new kinks,

Withal, it is a

VERY ARISTOCRATIC SUIT

It will lead the single breasted styles a smart run this season for first place. We have this suit in many new and choice fabrics for

$12 $15 $18

Just Try One and Have it Charged

E. D. Shadduck Co.

Lowell's Largest Family Clothiers

206-214 MIDDLESEX STREET

(See Ladies' Department ad., page 8)

DIONNE IS DEAD

Was Tried Three Times for Robbery

THOMASTON, Maine, Oct. 20.—Jerry Dionne, aged about 35 years, an inmate of the state prison, who gained considerable notoriety two years ago, from the fact that three trials in the Kennebec county superior court were necessary before he was convicted of the robbery of about $400 from Michael Burns of Augusta, died early today. Dionne had been sick about two weeks with kidney trouble. After the first trial, at which he was found guilty, the case was taken to the high court on exceptions. The point that one of the jurors was illegally drawn was raised at the second trial. A verdict of guilty was rendered in six minutes after the third trial and he was sentenced to scarve five years.

IN POLAND

PRIVATE SCHOOLS MAY USE POLISH AND LITHUANIAN.

ST. PETERSBURG, Oct. 20—An Imperial Ukase issued today authorizes provisionally the use of the Polish and Lithuanian languages in the private schools of Poland. Instruction in history and geography must, however, be given in Russian.

LOSS IS $40,000

Hartford Visited by Disastrous Fire

HARTFORD, Ct., Oct. 20—The furniture store house of Wise, Smith & Co., on Pratt street, in the centre of the business section, was burned early today. There was great danger at one tiee of the flames extending to other structures, but the firemen, summoned by a general alarm, succeeded in confining the blaze to the storehouse. The building was filled with furniture, all of which was burned, the total loss being estimated at $40,000.

TOGO THERE

JAPANESE ADMIRAL READY FOR GREAT NAVAL REVIEW.

YOKOHAMA, Oct. 20.—Admiral Togo arrived here today on his flagship, the battleship Shikishima. Forty warships have now assembled here in preparation for the great naval review of October 28.

SUPERIOR JERSEY RIBBED UNDERWEAR 50c.

Made from fine combed yarns; pleasant feeling garments, and just right for this weather, in accurate sizes, nicely finished. The Merrimack Clothing Co.

Gilbride's Busy Corner

Gilbride's

MERRIMACK & PALMER STREETS

Gilbride's Busy Corner

LOWELL'S BEST, BRIGHTEST AND BUSIEST STORE

TODAY WE START A SALE OF

Flannelette Night Gowns, Underskirts, Kimonas and Dressing Sacques

We shall offer you values you'll remember long after price is forgotten—a breaking of all former price records **TODAY** and **TOMORROW.**

Flannelette Night Gowns

69c—Women's Flannelette Night Gowns, made from fancy striped flannelette 49c

75c—Women's Flannelette Night Gowns, made from heavy flannelette, yoke effect, fancy collar and cuffs 59c

$1.00—Women's Flannelette Night Gowns, made from superior quality white flannelette, trimmed with blue or pink, a very dainty gown 65c

Flannelette Underskirts

39c—Women's Flannelette Underskirts, made from good quality flannelette with wide flounce, in a variety of colors 25c

50c—Women's Flannelette Underskirts, made from an extra heavy fancy stripe flannelette, with deep flounce 39c

75c—Women's Jersey Knit Underskirts (in white and gray only) trimmed with fancy colored embroidery 50c

Shirt Waists

$1—Women's All Wool Flannel Waists, in red, green and blue 79c

$1.25 Women's Tailored Waists, made from fancy striped mercerized madras 98c

$6.50 Women's Waists, made from superior quality nun's veiling, trimmed with lace or embroidery $4.98

$5.00 Women's Waist of Saxony flannel, large plaid pattern in blue and green $3.75

Dressing Sacques AND Kimonas

$1.00—Women's Flannelette Dressing Sacques in a variety of colors 79c

$1.25—Women's Eiderdown Dressing Sacques, with crocheted edges and fastened with silk frogs, in all shades 98c

$2.50—Women's Teaseldown Dressing Sacques, in blue, pink, lavender and brown, handsome floral patterns, front and cuffs trimmed with 1-inch satin ribbon $1.98

$3.75—Women's Heavy Teaseldown Bath Robes in a variety of patterns and colors $2.98

$5.98—Women's Eiderdown Bath Robes in blue, grey, lavender, pink and red, handsomely trimmed with satin or Persian trimmings $4.75

$7.50—Women's Shawl Bath Robes, beautiful creations in floral patterns and all desirable colors, $5.49

Sweaters

$2.25—Women's Sweaters in brown, green, red and white. Sizes 32, 34 and 30 only. Price $1.69

$3.49—Women's All Wool Sweaters, in red and white. All sizes $2.98

$4.50—Women's All Wool Sweaters, shawl collar, colors white with red collar, grey with red collar, and other pretty combinations $3.49

Corsets

We are headquarters for the following famous makes:

W. B. CORSETS, R. & G., P. N., FLEXIBONE, THOMPSON'S GLOVE FITTING, FELIX, KABO, WARNER'S, C. B., AND LA VIDA.

ON THE CORNER GILBRIDE'S Merrimack and Palmer Sts.

FOR GOVERNOR

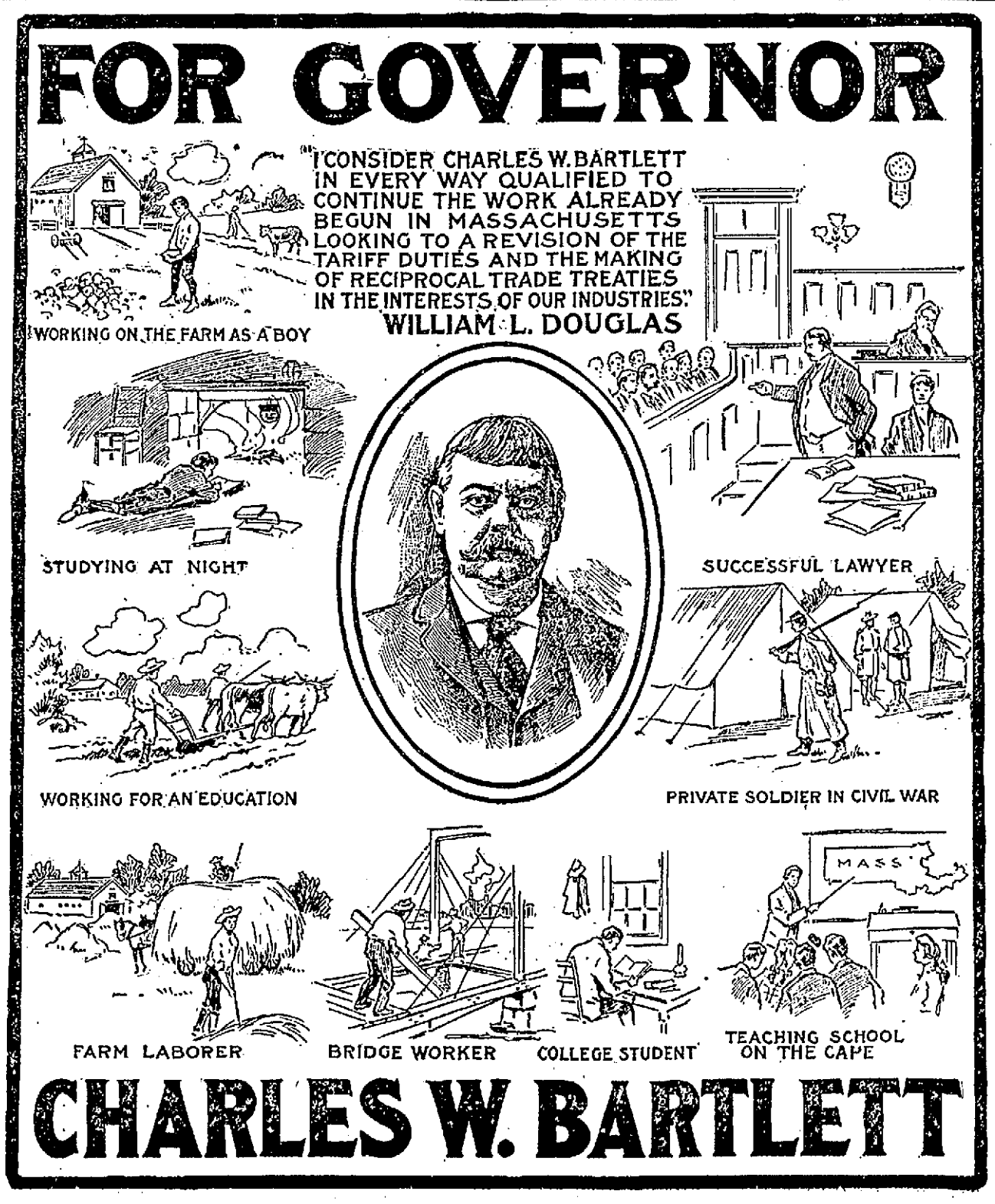

CHARLES W. BARTLETT

NURSE ARRESTED

Stole Silverware From the Hotels

NEW YORK, Oct. 20.—Hilda Austin, a professional nurse, was arrested last night, charged with stealing silverware and other valuable articles from the Hotel St. Regis, where she had been employed since early in September. In her room was found several thousand dollars worth of silverware, cut-glass, china, jewelry, jewel cases, bric-abrac and many other articles.

Later she said her real name was Marie Weston, and that her home was on DeKalb avenue, Brooklyn. Some of the silverware found in her room has the names of the Waldorf, Empire and other hotels on it.

HE WAS HELD UP

THREE SHOTS FIRED AT PEREZ FICKETT.

BANGOR, Me., Oct. 20.—Perez Fickett of Brewer, driver of a bakery wagon, reported to the police last night that about 7 o'clock, while he was passing Mt. Hope cemetery, on the outskirts of the city, three men stepped in front of his horse and ordered him to hold up his hands. Fickett struck the horse with his whip, and as he drove off the men fired three shots at him, one striking the wagon and the others whistling by his head.

A squad of police scoured the neighborhood and arrested two men on suspicion. They gave their names as James Gasper of Lynn and James Rich of Boston, and said that they were woodsmen. Neither had any weapons. One of the men said he heard the shots. Both were held pending further investigation.

KANE INNOCENT

WAS WRONGLY CHARGED WITH ASSAULT.

Walter E. Kane of this city, who recently was wrongfully arrested on a false charge in North Providence, R. I., has been completely exonerated in the North Providence police court.

A girl named Alsada Bennett, accused him of an assault of a serious nature and he was held in $2000 for trial. Mr. Kane protested his innocence and was ready to prove an alibi at any time. When the case was called he proved conclusively that he had never seen the girl before and after the court had exonerated Kane the girl made an affidavit to the effect that she had wrongfully accused him.

Kane, at the time was visiting his uncle, E. F. Dougherty, a wealthy merchant in Providence. He stated in his testimony that he had never seen the girl until confronted by her in the police station. Much comment was made on the case by various newspapers throughout Rhode Island, such comment finally bringing about the sworn affidavit completely exonerating the young man of the serious charge.

Kane is now in this city. He lives with his parents at 50 Elm street.

MEN PAID OFF

BIG RUSH AT CITY YARD YESTERDAY.

The several hundred employes of the streets and sewers departments received their weekly stipend at the yard of the city stables yesterday afternoon.

Paymaster Wilson of the city treasurer's office did the honors with the able assistance of Supt. Charles J. Morse and Assistants George Hartwell and Frank Lazelle and the task was an arduous one, occupying nearly two hours. It was an unusual thing this paying off at the city stables and it was quite a sight to witness.

The strenuous conditions at the city treasurer's office owing to the big rush now on to pay tax bills within the period of grace which expires today, rendered it necessary.

It is not likely that this system of paying off the street and sewer employes will be adopted.

Mr. Edmund Cook Little, formerly of Lowell and now of St. Louis, Mo., and Miss Maude A. Greenslit, daughter of Mr. and Mrs. Addison Greenslit of Hampton, Conn., were married Wednesday afternoon at 1 o'clock in the Hampton Congregational church. Rev. H. G. Marshall performed the ceremony.

NOW IS THE TIME

YOU CAN APPRECIATE THE MANY ADVANTAGES OF OUR "LIBERAL CREDIT" SYSTEM. YOU NEED CLOTHES FOR THE WINTER—AND MANY OTHER THINGS AS WELL. USE YOUR READY MONEY TO BUY THE OTHER THINGS—OPEN AN ACCOUNT WITH US FOR THE CLOTHES. PAY US A LITTLE EACH WEEK OR EACH MONTH—AS YOU WISH.

MEN'S BLACK THIBET SUITS

One of the best all round suits. Correct in every particular. A suit that is proper for all occasions. $10, $12, $15 and $18

MEN'S FANCY WORSTED SUITS

An extensive line of these very popular suits. Patterns and style are distinctive. Prices are low—quality considered. $11, $14, $16, up to $25

OVERCOATS

All the popular lengths and materials. We have a handsome double breasted mixture, 50 inches long, belt back and Venetian lining; worth $22.00. Selling at $16

LADIES' SUITS	LADIES' COATS
Broadcloth suits is black, blue, gray and plum color. Tight-fitting long coats, pleated model; absolutely correct. $14.98 up to $37.75	Everything that is new in all wool mixtures, coverts and broadcloths. The new tourist and empire styles. $9.75 up to $23.50

MILLINERY AND FURS AT RIGHT PRICES

FRANKEL & GOODMAN CORP.

78 MIDDLESEX STREET

WED SECRETLY

Now Bride Wants Marriage Annulled

BOSTON, Oct. 20.—One of the strangest romances the courts of Massachusetts have known in years came to light yesterday, when Carolyn Lordan, formerly Carolyn Dennis, one of the prettiest girls on the Cape, petitioned for the annulment of her marriage to John J. Lordan.

The serious part of the romance began with a leap-year proposal early last year at the Franklin Square house. This was followed by a mock marriage. Next came a secret marriage in July of last year. Within 10 days the young bride left for her home at Cataumet, and no one knew of the marriage until a few days ago, when she told some members of the family.

Steps were at once taken to have the marriage annulled, and the young husband, when seen yesterday, said he would fight the matter to the end.

Miss Carolyn I. Dennis came to Boston to study stenography, and at the Franklin Square house, where she roomed, she was a social favorite. She was pretty and accomplished. She was about 21 at the time of her marriage.

Lordan is about 22 years old, and is the son of Michael and Mary Lordan of 396 Northampton street. He is employed as clerk at the Hancock factory near his home.

AWARDS MADE

TO TICKET HOLDERS AT C. M. A. C. CARNIVAL.

Awards were made last evening to successful ticket holders at the recent naval and military festival of the C. M. A. C. as follows:

Kansas table—Jardiniere, Rose Blanchette, 538 Moody street; graphophone, Mrs. Achin, 238 Pletcher street; vase, Rose Blanchette, 538 Moody street.

Illinois table—Gold clock, Thomas Fitzgerald, 19 Cumberland road.

Maryland table—Quartered oak center table, Emile Trudel, 28 Aiken street; box of cigars, Horace Desilets, 602 Middlesex street.

Maine table—Portrait of Rev. Fr. Viand, O. M. I., Mrs. Victor Perreault, 11 Willie avenue; silver fruit dish, H. Gaudette, 217 Boulevard; dress suit case, Leo Lemire, 15 Branch street; tidy, Louise Tremblay, 192 Mt. Hope street; sofa pillow, Josephine Ferron, 7 Malden lane; water set, Armand Perreault, 11 Willie avenue.

Massachusetts table—Morris chair, Zotique Gregoire, 18 Race street; dress suit case, Mr. Ducharme, 651 Middlesex street; sofa pillow, John McArdle; pipe, Emile Hordeleau; $5 in gold, F. G. Landry.

Next Thursday night, the general committee who had charge of the naval and military fete will tender a complimentary reception to the attendants on the different tables, the affair to take place at C. M. A. C. hall.

FUNERALS

GILCHRIST—The funeral of John Gilchrist took place yesterday afternoon from the Edson chapel. Rev. Harry Taylor officiated. The bearers were James B. Gordon, J. McGlinchey, Edward B. Melvin and Daniel Driscoll. Burial was in the Edson cemetery under the direction of Undertakers A. H. Bixby & Co.

PATRICK—The funeral of Samuel C. Patrick took place from his late residence, 78 Bartlett street, on Thursday afternoon. Services were conducted by Mrs. Annie S. Jones of the First Spiritualist society, and the bearers were Chas. H. Robbins, D. P. Knowlton, Geo. A. Chase and Milon D. Brown. Interment was in the Edson cemetery, under the direction of Undertaker J. B. Currier.

RILEY—The funeral of Joseph Riley was held yesterday afternoon from the home of his parents, Edward and Annie, 331 Lakeview avenue, and burial was in the Catholic cemetery. Undertakers Molloy & Sons had charge.

COONEY—The funeral of Denis Joseph Cooney took place yesterday afternoon from the residence of his parents, Denis J. and Mary Cooney, 26 Auburn street, and was very largely attended. There were many beautiful floral pieces, expressing the sympathy of relatives and friends. Interment was in St. Patrick's cemetery. Funeral Directors John J. O'Connell & Co. had charge of the funeral.

HAYES—The funeral of the late Michael Hayes took place this morning from his home, 451 Broadway, at 8.30 o'clock, and was largely attended. The cortege proceeded to St. Patrick's church, where at 9 o'clock a mass of requiem was celebrated, Rev. Fr. Gilday officiating. The choir under the direction of Mr. J. Johnson, sang Schmidt's mass and during service appropriate selections were rendered by members of the choir, Mr. Johnson presiding at the organ. The bearers were Michael Burke, James Sullivan, John Considine, Henry Foster, Cornelius Howard and Carey O'Laughlin.

Among those in attendance from out of town were Miss Margaret Hayes of Brookline, Mrs. Donoghue, Mrs. Canole and Miss Margaret Donoghue of Fall River.

At the grave Rev. Fr. Gilday read the committal prayers and the burial was in St. Patrick's cemetery in charge of Undertakers J. F. O'Donnell & Sons.

DEATHS

BARRETT—The many friends of Thomas Barrett will be pained to learn of his demise which occurred yesterday afternoon at the home of his parents, Mr. and Mrs. Michael Barrett, 49 Hampshire street. The deceased was 18 years of age, and a graduate of the Varnum school. He leaves to mourn his loss, besides his parents, three sisters, Catherine, Annie and Mary, and one brother, John.

SPILLANE—Nora Spillane, aged 41 years, died yesterday at the city hospital. The remains were removed to the funeral parlors of John J. O'Connell & Co., on Central street and later taken to her home, 9 Irving street. She leaves to mourn her loss a husband, Michael Spillane and six children.

The funeral will take place tomorrow morning at 9 o'clock from St. Peter's church.

ROGERS—Margaret C., the infant daughter of James and Rosetta Rogers, died this morning at the home of her parents, No. 1120 Mammoth road, Collinsville, aged 1 year, 2 months, 17 days.

PEABODY—Baldwin Thayer Peabody, a veteran of the Civil war, died at his home, 17 Olive street, yesterday. Deceased was a son of ex-Mayor Peabody, and was an old resident of Lowell. Mr. Peabody was 70 years old.

MISS ANNIE McMULLEN, MEMBER OF EXECUTIVE BODY.
(See Page Three.)

BIG COMBINE

HAS BEEN FORMED BY JAPANESE SHIPPING FIRMS.

VICTORIA, B. C., Oct. 20.—Advices were received by the steamer Lyra that a combination had been formed by Japanese shipping firms to send tramp steamers to the United States and Europe with cargoes from Japanese and Indo-Chinese ports carrying freight at a low rate, about one-third of the present rate. The 66 steamers which were captured while running contraband and confiscated by the prize courts, will be used in connection with the fleet now in use by the government to bring home the troops.

DEATH SENTENCE

MAN CLAIMS TO BE NATURALIZED AMERICAN CITIZEN.

CONSTANTINOPLE, Oct. 20.—Ghirkis Vartanian, who claims to be a naturalized American citizen, was yesterday again sentenced to death by the criminal court at Stamboul for the murder of a prominent Armenian merchant, Aplik Undjian, on August 26.

Alfarian, another Armenian, who also claims American citizenship and who is charged with participation in the plot to assassinate the Sultan on July 21, when a bomb was exploded as the Sultan was leaving the Mosque, killing about forty persons, was sentenced to fifteen years imprisonment.

WAR RECORDS

SUPT. OF NAVAL LIBRARY MAKES INTERESTING REPORT.

WASHINGTON, Oct. 20.—Charles W. Stewart, superintendent of the naval library and naval war records, in his annual report says volumes 20 and 21 of the records of the Union and Confederate navies, in the Civil war, dealing with the operations of the west gulf blockading squadron, under Admiral Farragut, from March 15, 1863, to near the end of 1864, are nearing completion. The report also says:

"The operations of the Confederate navy are completely presented here for the first time in history. The records, which include the construction, equipment, and performances of iron clads, cruisers, torpedoes and torpedo boats, stand as a monument to the energy, skill and daring of Confederate officers and sailors.

"The naval warfare carried on in inland waters, bays, inlets and rivers, is comparatively very new in naval history and in its relations to shore operations by landing parties or in co-operation with army forces valuable data are presented concerning the strategy and tactics of inland blockade and the military control of water courses."

The publication has now reached probably the most interesting portion of the war from a naval point of view, says the librarian. It is recommended that the records of the American navy in colonial times during the revolutionary war and other operations down to and including the Mexican war will be collected and arranged for publication.

A GOOD JOB

P. J. MURPHY CAN BE CHIEF OF SUPPLIES FOR PANAMA CANAL.

CLEVELAND, O., Oct. 20—Theodore Shonts, chairman of the Panama canal commission, has offered the position of "chief of the division of supplies" of the Panama canal to P. J. Murphy, at present general storekeeper for the Lake Shore the Lake Erie and Western and the Indiana, Illinois and Iowa railways. Mr. Murphy, who has just returned from a trip of inspection with the canal commission to the isthmus has not given a reply to the offer of the position. The position is regarded as one of the most important having relation to the construction of the canal.

CAPT. DIEHL

SUBMITS REPORT AS JUDGE ADVOCATE GENERAL OF THE NAVY.

WASHINGTON, Oct. 20.—In the annual report of Capt. S. W. Diehl, judge advocate general of the navy, the record of general courts martial for the fiscal year shows that twelve commissioned officers were convicted and three acquitted, while 905 enlisted men were convicted and thirty acquitted. The record of summary courts martial shows that 4157 blue jackets were convicted and 200 acquitted, and that 1015 marines (enlisted men) were convicted and seventy-seven acquitted. A total of 422 enlisted men were convicted of desertion, 147 of absence without leave, twenty-five of desertion and fraudulent enlistment, and eighty-three of fraudulent enlistment.

Capt. Diehl says Col. A. C. Kelton, U. S Marine Corps, has developed in the naval prison at the Boston navy yard, a school discipline of the highest order for offenders against naval laws and regulations. The large number of prisoners received from the Asiatic station has resulted in an over-crowding of the Mare Island prison to such an extent the report states that it became necessary to fit up two prison ships to relieve the situation until permanent extensions to the present shore institution can be provided by legislation.

HELD IN $2000

CASTLE ACCUSED OF SENDING THREATENING LETTER.

CHICAGO, Oct. 20.—J. R. Castle was arrested yesterday on a charge of sending threatening letters to W. J. Lomnitz, receiving teller of the Citizens' Trust and Savings bank of Cleveland, Ohio.

Castle confessed, it is said, and was held to the federal grand jury in $2,000 bonds.

The postoffice inspectors say Castle admitted that he had attempted to defraud Lomnitz.

The Difference

All Ranges will bake—after a fashion.

Crawford Cooking-Ranges

Bake Willingly—Quickly—Surely—Perfectly.

Single Damper (patented) — Cup-Joint Oven Flues — Patented Grate — Improved Oven — Improved Firebox — Improved Oven Indicator.

More improvements than in all other Ranges combined.

A. E. O'HEIR & CO., Agents, Merrimack Square, Lowell.

Your credit is good with us at Cash Prices.

Stylish and Up-to-Date Ladies' Suits, Coats, Skirts, Etc.

You have missed a treat, if you have not seen the good things in our ladies' department. Style—durability—economy and credit—all combined here.

We Are Leaders

in Lowell in this line and will be undersold by nobody. You will agree that our Suits and Coats at

$15

are the best value in the city.

OPEN AN ACCOUNT THIS WEEK

E. D. Shadduck Co.

Lowell's Largest Family Clothiers,

206-214 Middlesex St.

See Men's Dept. Ad. Page 7

The Credit Store

In originating "The Caesar Misch Store" credit system we but extended to every one the privilege of a charge account which every store gives to a few. In so doing, selling without security or financial reference, we are obliged to trust wholly to the honesty of the purchaser. We have brought within everybody's income the finest wearing apparel made and at reasonable prices. Buying for ten large stores we are able to secure price concessions which in turn we give to you. We like to clothe you, we'd like to carry your account. Try us for a small purchase and if you find the place convenient and all we claim, we'll be glad to continue your credit on our books.

CLOTHING FOR MEN

OVERCOATS

A 50-inch all-wool black frieze. The celebrated Kirchbaum coat. Looks like a $20.00 garment. Price $16.75

OVERCOATS

An all-wool mixture tourist coat. 50 inches long, very full back, some have belt. A coat that we gladly recommend. Price $14.75

SUITS

It's hard to do justice to this suit. A worsted, with the soft cassimere finish. The shaded slate color, with light overline. Long, straight cut coat. A young man's suit. Price $20.00

SUITS

that give good wear are the cassimere and cheviot. Many different patterns and all sizes. Price $14.75

SPECIAL BOYS' SUIT SALE

Regular $4.50 suits of all wool cheviot, in mixtures only, sizes 3 to 15, all two-piece suits. Price $3.25

LADIES' CLOAKS AND SUITS

We have just received a few model suits, all the high colors, and a few grays. Regular price would be $45.00. Special price $24.50

MIXTURE COAT

in all wool herring bone cheviot. Very light gray, full, boxy back, decided mannish appearance. Price $8.98

TRIMMED HATS

for street, evening or afternoon wear. A beautiful assortment of pattern hats from the best makers. PRICE $5.98

COVERT COAT

Good quality American covert, 48 inches long. Fitted back, with English paddock back. Buttons with fly front. Satin yoke. Price $14.75

Panne Cheviot Suit

In blue or black. Long coated suit, of good cheviot, man-tailored. A star suit. Price $22.50

220 Central Street Lowell — The Caesar Misch Store — ALEXANDER STRAUSS, PROP. — 220 Central Street Lowell

GREGOIRE'S

OUR STANDARD ALWAYS THE HIGHEST
OUR PRICES ABSOLUTELY THE LOWEST
OUR STOCK ALWAYS THE LARGEST

THE SECOND WEEK OF OUR GREAT SPECIAL OCTOBER SALE IN LADIES' AND CHILDREN'S MILLINERY. THE GREATEST ARRAY OF EXTRAORDINARY BARGAINS EVER OFFERED TO THE TRADE.

EVERY HAT THE BEST OF ITS KIND IN MATERIAL, MAKE AND FINISH. EVERY PRICE THE LOWEST EVER KNOWN. THE EXTENSIVENESS AND VARIETY OF THE ASSORTMENTS, WITH THE UNAPPROACHABLE VALUES, MAKE THIS AN IMPORTANT BARGAIN EVENT OF ABSORBING INTEREST TO EVERY ECONOMICAL WOMAN.

200 beautiful trimmed hats, trimmed special for Saturday Sale in Alice blue, plum, Bishop's purple, in all the new shades of green, black, brown and navy blue, trimmed with the Prince of Wales tips, half plumes and wings, and the best taffeta ribbon, for Saturday, only $5.00

Look at display in show window.

300 beautiful trimmed hats in felt, bound with mirror velvet and mirror velvet crowns, trimmed with natural wings and silk ribbon rosettes. All beauties, for Saturday $3.98

150 trimmed beavers, trimmed with wings, velvet and taffeta ribbon in the continental, Napoleon, sailor and all the other leading shapes and colors. For Saturday $4.98

500 trimmed hats in the Russian turban and all the other leading shapes, in all colors of silk and chenille, and trimmed with wings and silk ribbon, for Saturday $2.48

500 beautiful trimmed hats for children, in white, black, brown, navy and red. All little beauties, from $2.48 to $7.00

50 dozen of black turbans, made of Jet crowns, chiffon facing, and made of silk, and mixed with chenille, regular $3.50 and $4.00 hats, for Saturday $1.98

10 dozen of untrimmed silk hats in all the leading shapes and colors, regular $3.00, $4.00 and $5.00 hats, for Saturday $1.98

500 trimmed turbans in Alice blue, all the new shades of green, brown, black and navy, and trimmed with handsome wings, for Saturday $2.48

Worth double the money.

WE WERE VERY FORTUNATE IN BEING ABLE TO FIND ANOTHER LOT OF READY-TO-WEAR HATS FOR 98c, JUST AS PRETTY AS LAST WEEK'S.

1000 beautiful trimmed hats from $5.00 to $25

200 trimmed hats, made of felt and velvet and trimmed with wings, for Saturday $1.98

10 dozen of untrimmed silk hats for $1.98

Worth double the money.

SPECIAL FOR SATURDAY—15 dozen of untrimmed hats for 48c

Untrimmed felts from 98c to $2.98

A full line of untrimmed beavers for $1.98

Mourning hats and veils at the lowest prices.

Wings in Black, White and Red for 10c, 15c and 25c a Pair
Pompons for 25c and 50c

Don't Fail to Look at Beautiful Display in Show Windows at

GREGOIRE'S

LOWELL'S GREATEST MILLINERY STORE

133, 135, 137 Merrimack St.

Second Section

THE LOWELL SUN

Pages 9 to 16

16 PAGES — LOWELL, MASS., FRIDAY OCTOBER 20 1905 — 16 PAGES

6 O'CLOCK

DOWN IN GEORGIA

President Roosevelt Visits His Mother's Home

Great Demonstration in His Honor —75,000 Strangers Join People of Atlanta in Extending a Welcome—City Decorated and Business Practically Suspended

ROSWELL, Ga., Oct. 20—President Roosevelt is today the guest of the Cracker state. After a night spent in passing through part of the Tarheel country and traversing the state of South Carolina, the special train bearing the presidential party crossed the Georgia line near Toccoa early this morning and spent the succeeding hours wending its way through the heart of the Piedmont region. The route lay along the foothills of the eastern end of the Blue Ridge, but it was too early for the members of the party to be up to appreciate its picturesqueness. The train travelled slowly and ran on schedule time.

The day's program for the president embraces stops at Roswell, at Atlanta and Macon. Here at Roswell, the one time home of the president's mother, a small town that lies just off the main line of the southern railway, the president is scheduled to remain until 9.30 o'clock this morning.

Owing to the early hour of arrival, the presidential party was not to leave the train until 8.30, although due here at 7 a. m. This left an hour for the president's visit to the old homestead.

CITY DECORATED.

The most of the day is to be spent at Atlanta where the city is handsomely decorated and the strangers already beginning to arrive are expected to aggregate 75,000. The president will be escorted to the state fair grounds at Piedmont park, three miles from the terminal station at Atlanta by two troops of the Twelfth U. S. Cavalry, followed by the citizens reception committee, detachments from the Seventeenth U. S. Infantry and from several state military organizations, together with a representation of organized labor. At the fair grounds, the president will deliver an address, immediately following his review of the parade. A luncheon and general reception will follow. At the Georgia school of Technology, 500 students will be ready to receive him with Harvard yells, mingled with their own college cries. He will inspect the work shops and address the boys from a stand covered with the Crimson of Harvard. After a drive, he is to return to his train.

Mrs. Roosevelt will be escorted to the governor's mansion, where she will be given a reception and will watch the parade escorting the president. She will be escorted to her train over the line of march, after the parade along Peach Tree street and will take the train for Washington at a suburb. The president is scheduled to leave Atlanta at 7 p. m., arrive at Macon at 10.05 p. m., spend five minutes and proceed on the over-night trip to Jacksonville, Fla.

AT MOTHER'S HOME.

President Roosevelt today carried out his long cherished plan of visiting the home of his mother—Roswell, Ga. One of his reasons for coming south was that he might see the old homestead where his mother spent her girlhood and which she left a happy bride.

As his carriage drove away from the old mansion where his mother lived and married the president murmured to Mrs. Roosevelt: "I can hardly bear to leave here."

The president reached Roswell at 7.30 a. m. and was joined here by Senator and Mrs. Clay, who were his guests at breakfast. He was then driven to the mansion. This fine old homestead is now the property of J. B. Wing, a lumber merchant. Here he was greeted by two old servants who lived on the place during his mother's young womanhood.

The president was deeply touched as he shook the hands of these old servants. He and Mrs. Roosevelt then inspected the house, calling to the attention of the company many incidents connected with his mother's childhood. Before leaving the mansion, he posed with Mrs. Roosevelt for a picture which included the two old servants.

From the homestead the president was driven to the town park where a stand had been erected from which he delivered an address. He was welcomed to Roswell by Charles M. Reed, a student of Mercer University. Senator Clay introduced the president who was enthusiastically greeted as he rose to speak. He said:

"Senator and you my friends, whom it is hard for me not to call my neighbors, for I feel as if you were,

"You have no idea of how much it means to me to come back to Roswell to the home of my mother and my mother's people and to see the spot which I already knew so well from what my mother and my aunts told me. It has been exactly as if I were revisiting some old place of my childhood. It has meant very much to me to be introduced by Senator Clay. Senator Clay has been altogether too kind in what he said about me. Now I am going to say nothing whatever but the bare facts about Senator Clay and those facts amount to this:

"If the average man I had to deal with in public possessed Senator Clay's firm devotion to what he deems right, my task would be so easy that it would not be worth mentioning. I have gone to Senator Clay for advice and counsel and help ever since I have been in Washington, just as I went to Senator Cockrell of Missouri while he was in the senate with the certainty that all I had to do was to convince him that what I wanted done was right—I could not always convince him—but if I did convince him that was the end of it, he went that way.

"It has been my very good fortune to have the right to claim that my blood is half southern and half northern and I would deny the right of any man here to feel a greater pride in the deeds of every southerner than I feel. Of the children, the brothers and sisters of my mother who were born and brought up in that house on the hill there, my two uncles afterwards entered the Confederate service and served in the Confederate navy. One, the younger man, served on the Alabama as the youngest officer aboard her.

"He was captain of one of their broadside 32 pounders in her final fight and when at the very end, the Alabama was sinking and the Kearsarge passed under her stern and came up along the side that had not been engaged hitherto, my uncle, Irving Bulloch, shifted his gun from one side to the other and fired the two last shots fired from the Alabama. James Dunwoody Bulloch was an admiral in the Confederate service. Of all the people whom I have ever met, he was the one that came nearest to that beautiful creation of Thackeray—"Colonel Newcomb." Men and women, do you think that I have the ancestral right to claim a proud kinship with those who showed their devotion to duty as they saw the duty, whether they were the gray or whether they were the blue? All Americans who are worthy the name, feel an equal pride in the valor of those who fought on one side or the other, provided only that each did with all his might and soul and mind, his duty as it was given him to see his duty."

The president next was driven to the old Presbyterian church in which his grandfather, James Bulloch, was once a leading member. The venerable pastor of the church, Rev. Dr. W. E. Baker, offered prayer and the president and Mrs. Roosevelt then shook hands with a number of the townspeople. On the way to the train, the president stopped for a moment at the home of Dr. Baker, where he met the pastor's wife who was one of his mother's bridemaids.

The reception of the president at the old home of his mother was a cordial one. The president's train left for Atlanta shortly before 10 o'clock.

IN ATLANTA

CITY DECORATED IN HONOR OF THE PRESIDENT.

ATLANTA, Ga., Oct. 20.—Atlanta has planned a busy day for Pres. Roosevelt today from his arrival at 10 o'clock (central time) from Roswell to his departure at seven in the evening for Florida. This program includes the military and civic parade to the state fair grounds at Piedmont Park, where the president will review the troops and address thousands assembled there.

This will be followed by a luncheon and a general reception at the fair grounds and at the Georgia school of technology, he will inspect the work shops and address the students. After that a drive is in contemplation and thence he will be escorted to his train. Mrs. Roosevelt will be given a reception at the governor's mansion by a hundred of the society ladies of Atlanta and will watch the parade escorting the president to Piedmont Park. She will take the train for Washington at a suburb.

The day broke clear but soon after sunrise heavy clouds overcast the sky presaging rain. There were thousands of sightseers from surrounding country and neighboring states. Everywhere along the line of parade from the terminal station to Piedmont Park, where the Georgia state fair association, is holding its annual exhibition, decorations were plentiful. The national colors floated from every building along the way from business houses to the home of Atlanta's citizens lining Peach Tree street. Pictures of the president were seen on every side, many bearing mottoes of praise and commendation to the city's distinguished guest. The route of the parade was about three miles.

PRESIDENT'S SPEECH.

At the fair grounds the president spoke in part as follows:

Here in this great industrial center, in this city which is a typical southern city, and therefore a typical American city, it is natural to consider certain phases of the many-sided industrial problem which this generation has to solve. In this world of ours it is practically impossible to get success of any kind on a large scale without paying something for it. The exceptions to the rule are too few to warrant our paying heed to them; and as a rule it may be said that something must be paid as an offset for everything we get and for everything we accomplish. This is notably true of our industrial life. The problems which we of America have to face today are very serious, but we will do well to remember that after all they are only part of the price which we have to pay for the triumphs we have won, for the high position to which we have attained. If we were a backward and stationary country we would not have to face these problems at all; but I think that most of us are agreed that to be backward and stationary would be altogether too heavy a price to pay for the avoidance of the problems in question. There are labor troubles where there is no work to be done by labor. There are no troubles about corporations where the poverty of the community is such that it is not worth while to form corporations. There is no difficulty in regulating railroads where the resources of a region are so few that it does not pay to build railroads. There are many excellent people who shake their heads over the difficulties that as a nation we now have to face; but their melancholy is not warranted save in a very partial degree, for most of the things of which they complain are the inevitable accompaniments of the growth and greatness of which we are proud.

MANY SERIOUS EVILS.

Now, I do not wish to be misunderstood. I do not for one moment mean to say that there are not many and serious evils with which we have to grapple, or that there are not unhealthy signs in the body social and politic; but I do mean to say that while we must not show a foolish optimism we must no less beware of a mere blind pessimism. There is every reason why we should be vigilant in searching out what is wrong and unflinchingly resolute in striving to remedy it. But at the same time we must not blind ourselves to what has been accomplished for good, and above all we must not lose our heads and become either hysterical or rancorous in grappling with what is bad.

TRUST QUESTION.

Take such a question, for instance, as the question, or rather group of questions, connected with the growth of corporations in this country. This growth has meant, of course, the growth of individual fortunes. Undoubtedly the growth of wealth in this country has had some very unfortunate accompaniments, but it seems to me that much the worst damage that people of wealth can do the rest of us is not any actual physical harm, but the awakening in our breasts of either the mean vice of worshipping mere wealth, and the man of mere wealth, for the wealth's sake, or the equally mean vice of viewing with rancorous envy and hatred the men of wealth merely because they are men of wealth. Envy is, of course, merely a kind of crooked admiration; and we often see the very man who in public is most intemperate in his denunciation of wealth, in his private life most eager to obtain wealth, in no matter what fashion, and at no matter what moral cost.

Undoubtedly there is need of regulation by the government, in the interest of the public, of these great corporations which in modern life have shown themselves to be the most efficient business implements, and which are, therefore, the implements commonly employed by the owners of large fortunes. The corporation is the creature of the state. It should always be held accountable to some sovereign, and this accountability should be real and not sham. Therefore, in my judgment, all corporations doing an interstate business, and this means the great majority of the largest corporations, should be held accountable to the federal government, because their accountability should be coextensive with their field of action. But most certainly we should not strive to prevent or limit corporate activity. We should strive to secure such effective supervision over it, such power of regulation over it, as to enable us to guarantee that its activity will be exercised only in ways beneficial to the public.

The unwisdom of any well meaning but misguided effort to check corporate activity has been shown in striking fashion in recent years by our experience in the Philippines and in Porto Rico. Our national legislators very properly determined that the islands should not be exploited by adventurers without regard to the interests of the people of the islands themselves. But unfortunately in their zeal to prevent the islands from being improperly exploited they took measures of such severity as to seriously, and in some respects vitally, to hamper and retard the development of the islands. There is nothing that the islands need more than to have their great natural resources developed, and these resources can be developed only by the abundant use of capital, which, of course will not be put into them unless on terms sufficiently advantageous to offer prospects of good remuneration. We have made the terms not merely hard, but often prohibitory, with the result that American capital goes into foreign countries, like Mexico, and is there used with immense advantage to the country in its development, while it can not go into our own possessions or be used to develop the lands under our own flag. The chief sufferers by this state of things are the people of the islands themselves.

It is impossible too strongly to insist upon what ought to be the patent fact that it is not only in the interest of the people of wealth themselves, but in our interest, in the interest of the public as a whole, that they should be treated fairly and justly; that if they show exceptional business ability they should be given exceptional reward for that ability.

DENOUNCES DIRTY POLITICS.

Above all we should treat with a peculiarly contemptuous abhorrence the man who in a spirit of sheer cynicism debauches either our business life or our political life. There are men who use the phrase "practical politics" as merely a euphemism for dirty politics, and it is such men who have brought the word "politician" into discredit. There are other men who use the noxious phrase "business is business," as an excuse and justification for every kind of mean and crooked work; and these men make honest Americans hang their heads because of some of the things they do. It is the duty of every honest patriot to rebuke in emphatic fashion alike the politician who does not understand that the only kind of "practical politics" which a nation can with safety tolerate is that kind which we know as clean politics, and that we are as severe in our condemnation of the business trickery which succeeds as of the business trickery which fails. The scoundrel who fails can never by any possibility be as dangerous to the community as the scoundrel who succeeds; and of all the men in the country, the worst citizens, those who should excite in our minds the most contemptuous abhorrence, are the men who have achieved great wealth, or any other form of success, in any save a clean and straightforward manner.

CHINESE QUESTION.

I am convinced that the well-being of our wage-workers demands the exclusion of the Chinese coolies, and it is therefore our duty to exclude them, just as it would be the duty of China to exclude American laboring men if they became in any way a menace to China by entering into her country. The right is reciprocal, and in our last treaty with China it was explicitly recognized as inhering in both nations. But we should not only operate the law with as little harshness as possible, but we should show every courtesy and consideration and every encouragement to all Chinese who are not of the laboring class to come to this country. Every Chinese traveler or student, business man or professional man, should be given the same right of entry to, and the same courteous treatment in, this country as are accorded to the student or traveler, the business man or professional man of any other nation. Our laws and treaties should be so framed as to guarantee to all Chinamen, save of the excepted coolie class, the same right of entry to this country and the same treatment while here as is guaranteed to citizens of any other nation. By executive action I am as rapidly as possible putting a stop to the abuses which have grown up during many years in the administration of this law. I can do a good deal, and will do a good deal, even without the action of the congress; but I can not do all that should be done unless such action is taken, and that action I most earnestly hope will be taken. It is needed in our own interest and especially in the interest of the Pacific slope and of the South Atlantic and Gulf States; for it is short-sighted indeed for us to permit foreign competitors to drive us from the great markets of China. Moreover the action I ask is demanded by considerations that are higher than mere interest, for I ask it in the name of what is just and right. America should take the lead in establishing international relations on the same basis of honest and upright dealing which we regard as essential as between man and man.

$50,000 FEE

NEW YORK LAWYERS BEGIN SUIT FOR THAT AMOUNT.

NEW YORK, Oct. 20.—The law firm of Coudert Bros. yesterday obtained from Justice McCall, in the supreme court, an attachment against the Philippine Sugar Estates Development company, limited, in an action brought by the law firm to recover a fee of $50,000, which, it is alleged, the defendant agreed to pay for services rendered with reference to the sale of property in the Philippine Islands to the United States government.

According to the complaint, the defendant was the owner of large tracts of land in the Philippines, portion of which they were anxious to dispose of to the United States government. Coudert Bros. were retained, and succeeded in having the rights of the defendant corporation recognized, and the United States government paid the sum of $3,671,000 for what it purchased.

13 YEARS

SUPERSTITIOUS PRISONER ASKED COURT TO MAKE IT 14.

NEW YORK, Oc. 20.—There is not only honor but superstition among thieves. Thomas Buckley, who left his comfortable lodgings in the Morris county (N. J.) jail and was captured, proved it yesterday in Morristown when he was arraigned before Judge Mills for sentence.

Buckley was phlegmatic during the hearing and retained self possession until ten years were awarded him for robbery, and three more for breaking jail. Then he cast discretion to the winds and threatened to weep.

"That makes thirteen years, judge, don't it?" he asked plaintively.

"Yes," said Judge Mills.

"I wisht you would cut a year off or put a year on, because it ain't lucky that thirteen," pleaded the prisoner.

But Judge Mills had nothing to do with the framing of the laws which gave Mr. Buckley the maximum punishment, so thirteen stands.

THREE RAIDS

BURGLARS ENTER FASHIONABLE HOUSES IN NEW YORK.

NEW YORK, Oct. 20.—Sensational raids were made by burglars yesterday on the fashionable upper East Side, near Fifth avenue. The thieves got more than $6500 worth of plunder and left not the slightest clew. The three principal burglaries were similar in each instance, and the detectives of the East Fifty-first street station are convinced the hauls were made by the same man.

A REVOLUTION

IN THE PROVINCE OF CHYUNG CHYONG.

VICTORIA, B. C., Oct. 20—A revolution is reported to have broken out in the province of Chyung Chyong, in northern Korea and is spreading to Kang Tou province. The Japanese sent troops to suppress the rebellion after the Korean government had failed to take steps.

CARGO ON FIRE

BLAZE ON SPANISH STEAMER DOCKED AT MANCHESTER.

MANCHESTER, Oct. 20—The cargo of the Spanish steamer Ramon de Darrinaga (Captain Ondonliga) which arrived here Oct. 18, from Pensacola, Fla., (August 28), is on fire.

PHILPOT-HELD

IS CHARGED WITH CAUSING DEATH OF DENACO.

DOVER, Me., Oct. 20—That Joseph Denaco came to his death by a bullet fired from a rifle in the hands of Charles Philpot, aged 19, at Barnard Plantation, and that the shooting was careless negligence, was the verdict rendered today by the jury impanelled by Coroner F. A. Chase of Brownville. A warrant was immediately issued for the arrest of Philpot, who is living with his parents at Ornoville and he will be arraigned in the Dover municipal court next week. Denaco died last Saturday night, several days after the shooting took place.

HELD IN $2000.

BANGOR, Me., Oct. 20.—Albert Wood of Eddington, was held in $2000 bail here today on a charge of assault with intent to kill Ernest Cyr, a neighbor of Eddington, last Friday night. The preliminary hearing will be held Saturday afternoon. Bail was furnished by relatives.

SUSPECTS RELEASED.

BANGOR, Me., Oct. 20.—Joseph Carper, of Lynn, Mass., and James Rich of Boston, arrested last night on suspicion of being concerned in a hold-up on the outskirts of this city Thursday night, were released this morning, the police being satisfied they were not the men wanted.

REFUSES TO PAY

Wesson's Reply to the "Black Hand"

DETECTIVES ARE ON GUARD

Marshal Classos Letter as Boyish Prank

SPRINGFIELD, Oct. 20.—Despite the efforts of City Marshal George M. Stebbins to minimize the importance of the threatening letter, or letters, received by Millionaire D. H. Wesson, and supposed to have been written by a member of the Black Hand society of New York, the facts continue to multiply in support of the theory that an actual attempt was made to extort a large sum of money from Springfield's wealthiest man by threats of blowing up his magnificent mansion with dynamite.

There is not the slightest doubt that Mr. Wesson was greatly surprised by the receipt of the letter demanding money, and his manner today, together with the precautions for his safety, which are manifest, show that he has not recovered from the scare. The city marshal's statement is not so convincing as it might be. He describes the letter as written in a boyish hand, and as evidently the prank of a youth who has been reading newspaper accounts of Black Hand outrages, but he absolutely refuses to show this letter for inspection.

The marshal also denies that extra police precautions were taken after the letter reached Mr. Wesson, but it can be stated on reliable authority that on the night of Sunday, Oct. 1, the house of Mr. Wesson was guarded by a police sergeant and four patrolmen, and this was the night on which it is alleged the time limit for the payment of the money expired. The marshal has stated that there was no threat of violence in the letter, and almost immediately afterward he admitted that there was a vague threat. A private detective is constantly with Mr. Wesson in the house, and it is understood that others guard the premises outside. It is known that Mr. Wesson enlisted the services of a New York detective agency soon after receiving the first letter.

Another circumstance which assumes a peculiar significance is the fact that Mr. Wesson took a decided interest in the case of Antonio Garbaivo, the New York Italian whose store was wrecked with dynamite after he had received blackmailing letters from the "Black Hand" society. Why a millionaire manufacturer in Springfield should manifest such a lively interest in the case of a New York grocer entirely unknown to him can only be explained on the theory that Mr. Wesson had reason to fear that the same black hand which had wrecked the Italian grocery in New York was reaching menacingly toward his million dollar mansion on Maple street in this city. His declaration that he would not submit to extortion was made in a manner which implied that he regarded the letter demanding money as having been written by some person who was very much in earnest.

NEW THEATRE

WILL BE BUILT FOR INDEPENDENT SYNDICATE.

LOUISVILLE, Ky., Oct. 20—The Courier-Journal today says: Congressman Joseph Rhinerock of Covington and local agents representing the newly organized Independent theatrical syndicate, last night, authorized the statement that negotiations have been closed for a site within one block of Fourth and Walnut streets on which will be erected one of the handsomest theatres in the south, the cost of the site of the theatre to be $250,000.

At the beginning of the next theatrical season the new play house, will have been placed in commission. This theatre is to be built for the accommodation of the independent Belasco, Fiske and Schubert productions.

NO CHANGE IN AMBASSADORS.

BERLIN, Oct. 20.—The North German Gazette today announced semi-officially that the government does not contemplate any change in the ambassadorship at Washington and that assertions to the contrary are inventions.

THE NEW STOVE BLACKING

6-5-4

For sale by Thompson Hardware Co., W. T. S. Bartlett, Adams Hardware & Paint Co., E. T. Flanders & Co. and Nap. D. Lafleur.

No Wrinkles on the Clothes From "TAILORVILLE"

Are you acquainted with the merits of our New Fine Clothes Department?

An enthusiastic customer christened it "Tailorville"—it's the home of finely tailored clothes—everything there suggests the fine merchant tailor except the price tags.

It's the improved way of handling fine garments—They are hung up in cabinets and on racks—all pressed, ready for instant service—no creases or wrinkles—just as they appear in the tailor's finishing room.

It's a step in advance in the selling of fine ready-for-service clothes for men and marks the Merrimack as Lowell's most progressive clothiers.

There are no clothes like the clothes from "TAILORVILLE" and the knowing ones are finding it out.

THE MERRIMACK Clothing Company, Across From City Hall

Dyspepsia

Don't think you can cure your dyspepsia in any other way than by strengthening and toning your stomach.

That is weak and incapable of performing its functions, probably because you have imposed upon it in one way or another over and over again.

You should take

Hood's Sarsaparilla

It strengthens and tones the stomach, and permanently cures dyspepsia and all stomach troubles. Accept no substitute.

WASHING FLUID COMPOUND

Potash, Sal Tartar, Ammonia and Borax.

20c Can will make 2 gallons Fluid

Carter & Sherburne

CUT PRICE DRUGGISTS,

Merrimack, Cor. Bridge Street.

Wall Paper

—AT—

97 Appleton Street

SATURDAY

Another day of opportunity in our special sale of women's fall and winter Shirt waists begun this morning.

Values in almost every kind of waist at from 29c to $3.69. See yesterday's papers for particulars.

The White Store

114 Merrimack St. 116

FURNITURE BARGAINS

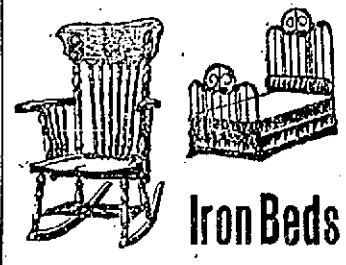

Rockers

Made of solid oak golden finish with saddle or cobler seat. Price

$1.98

Iron Beds

made of extra heavy tubing and solid fillers with cast brass trimmings in 4 ft. 6 in., 4 ft. and 3 ft. 6 in. Price

$2.50

Home Ranges

We guarantee every range we sell to be a first class baker or we will cheerfully replace a new one instead. Your old range and a little money will secure one of our new ones.

Coal Stoves $2.50

Bornstein & Quinn

113-115 Gorham st. Tel. 923-2.

LATEST

MAY BE ILLEGAL

Action of City Council in West Tenth St. Extension

The joint loan order for $90 for the purchase of land in Clough avenue, Centralville, for the proposed extension of West Tenth street recommended by the committee on streets a few weeks ago, adopted subsequently by both branches of the city council and this week sent back to that body without the approval of the mayor, was adopted in violation of the joint rules of the city council and should the board of aldermen next Tuesday evening concur with the lower board in passing the order notwithstanding the objections of the mayor, it is the contention of the mayor that it would be invalid and no bank, firm or corporation would loan money on the proposition.

In the common council last Tuesday evening his honor's veto of this order was overwhelmingly overridden and indications are that similar action will be taken in the upper board next Tuesday evening when the veto comes to that board.

Speaking of the matter this morning Mayor Casey quoted rule 21 of the joint rules of the city council which is as follows:

"No resolution for the extension and laying out of any street or public highway shall be passed to a second reading by either branch of the city council until the city civil engineer shall certify to the council that said street or highway is fully completed and graded to the grades named in the resolution, without expense to the city."

"This rule," said the mayor, "is specific enough. It shows very clearly that in having passed this order the city council has violated the rules of their body and in the event of my veto failing to check the progress of the order, it appears to me that the order would not be legal.

"Should the board of aldermen concur with the common council in refusing to sustain the veto, the order which would under ordinary circumstances then be in effect would have no standing and I feel reasonably sure that it would be impossible to borrow money on it under the circumstances."

The rule is not a new one. It has been in effect in the city council for several years but it has been more frequently violated than observed.

It would seem that a rigid enforcement would prohibit the purchase of any land in any section of the city for street extensions, the object of the rule evidently being to induce property owners looking for land improvements to grade streets and present them to the city.

The mayor will insist upon consideration of this rule.

Since it is only a rule and not an ordinance or a provision of the city charter that stands in the way of the order it would be possible to get the matter through in the face of the mayor's objections by suspending the rule. In that event the order would have to go through the various stages once more and it might be a matter of several weeks before it could finally become effective.

LOSES THE CONTRACT.

Failure to comply with the specifications sent out with the notices for bids for 53 tons of sewer pipe which bids were opened by Purchasing Agent Donnelly and Mayor Casey yesterday afternoon, has denied the N. J. Drummond Co. of New York, the lowest bidders, the award of the contract.

This company's bid was $29.20 against $29.40 by one Philadelphia concern and $29.60 by another.

It was supposed yesterday afternoon that the company had complied in every respect with the specifications and that the contract would go to them.

It developed this morning, however, that no certified check accompanied the bid as was required and the mayor and purchasing agent would not make the award.

The pipe is to be used in the Oaklands sewer system now in the process of construction and a call for new bids will be sent out by the purchasing agent today. An addition will be made to the specifications also. Competitors will be required to give their figures on the pipe delivered at Wentworth avenue and not on board freight cars in Lowell as yesterday's bids were figured.

Supt. Morse of the streets department says it is very essential that such specifications be put in as it would mean a great expense to him to team the pipe from the Western avenue freight yard to Wentworth avenue.

THE LAST DAY.

Today is the last chance taxpayers have for settling their bills with the city for the current year without interest assessment, and notwithstanding the miserable weather which prevails they are turning out in large numbers to get in before the whistle blows.

WORK STOPPED.

The streets and sewers departments are completely shut down today owing to the rain.

"Impossible to put men to work such weather as this," said Supt. Morse this morning. "We cannot complain very gracefully against the treatment we have been receiving at the hands of the weather clerk for the past several weeks. It has been ideal for our business."

A big gang of men were put to work in upper Middlesex street Monday morning on the sewer for the Shaw Machine Co. This job is being rushed and with favorable weather will be finished up in a few weeks.

From the point in Middlesex street where the present sewer ends to the connecting point with the Shaw Machine company's sewer system is a distance of 725 feet.

"It's easy digging though," said Supt. Morse, "and we are not apt to strike onto a ledge or any such incumbrances. It's all sand and the job is the easiest one I've struck this year."

PERMITS GRANTED.

Permits were granted by the superintendent of public buildings during the past week to James H. Walker for the erection of a new barn in the rear of 332 Pawtucket street near the corner of Wannalancit street, for three horses and to John Biggs to make alterations on a house in School street near Westford to which he proposes to build an addition.

LOST—Oct. 11th between Garden Park and Fayette st., baby quilt, blue and white, marked "Happy Dreams." Finder leave at cor. of Fayette and Merrimack sts.

SEE WINDOW DISPLAY ☞ YOU'LL BE OUR CUSTOMER

—AT—

ROY & O'HEIR'S

While Waiting for That Cold Wave

Why not go around in one of our SWELL SUITS? We surely can save you money and besides—sell you a suit that is up to date in make, shape, fit and quality, from $2.00 to $7.00 less than the same quality will sell for outside of this store. TRY US.

MEN'S SUITS .....$4.00 TO $22.00
BOYS' SUITS .....$4.00 TO $15.00
CHILDREN'S SUITS ..... $1.00 TO $6.00
MEN'S OVERCOATS .....$5.00 TO $22.00
BOYS' OVERCOATS .....$5.00 TO $16.00
CHILDREN'S OVERCOATS .....$1.49 TO $7.00

Young Men Are Fast Finding Out That This is the Place to Trade At. THERE MUST BE A REASON.

The Little Store With the Big Trade

88 PRESCOTT STREET, FACING MARKET

TOMORROW MEANS NEVER

You have an idea that some day you would talk with us about your insurance. You feel you need more information. You probably would do it tomorrow. Make YOUR idea profitable by putting it into practice TODAY. Notify us by mail or telephone and we will furnish you free with information that may mean your salvation. Do it now.

THOS. C. LEE & CO.
INSURANCE EXPERTS
(Established 1885.)
TELEPHONE 311 52 CENTRAL STREET

BANK TO EASY

Young Man Tried to Work Second Check

NEW YORK, Oct. 20.—A young man presented a check for $510 to the paying teller of the Second National bank in the Fifth Avenue hotel on Wednesday afternoon. It purported to be signed by Edward B. Bruch, a real estate dealer of 284 Fourth avenue, a customer of the bank. The signature looked all right to the teller at first sight and he handed over the money. A second look at the check made the teller suspicious, and he asked Mr. Bruch over the telephone if he had signed such a check. Bruch said he hadn't.

Cashing the check had been so easy that the teller got the idea that the man who presented it would call again. The bank officials asked the Tenderloin police to lend them a couple of plain clothes men for duty at the bank yesterday. The cops assigned to the job were Murphy and Brosnan of Capt. Dooley's staff.

Just as the bank officials thought, the young man appeared early in the afternoon. He had a check for $710, purporting to be signed by Mr. Bruch. The two cops were standing outside when the young man walked into the bank, and they did not recognize him from the description. The paying teller did, though, and he pressed a button that closed the bank doors. The young hand handed in his check and the teller took it, reached through the window and, grabbing him by the coat, said:

"I want you, young man."

The stranger jerked loose and made for the door. Before he reached it a watchman pounced on him. He shook the watchman off and tackled several clerks who made for him. He knew how to handle himself, and there was a fine old shindy going on inside the bank for several minutes.

At the first sign of trouble the two cops outside tried to get in and they found they were locked out. They hammered on the doors to be admitted and their frantic efforts outside attracted a crowd which watched the fight through the windows. Finally the doors were opened and the two sleuths were admitted.

At the Tenderloin station the young man said he was Eugene Schel, a bookkeeper, employed at 12 West Eighth street. He would not say anything in the police station or at the Jefferson Market court.

NO ASSESSMENT

On Pulp Wood Sent from Canada

BURLINGTON, Vt., Oct. 20.—A decision of great importance, not only in the United States but in Canada, relative to the importation of wood pulp and the duty thereon, was handed down today by Judge H. H. Wheeler of the United States district court.

Judge Wheeler in his findings supports the decision of the board of general appraisers of New York, which held that there should be no assessment on Rossed pulp wood brought into this country from Canada.

The decision of Judge Wheeler is the result of a test case brought about by a suit instituted by the United States against C. Pierce who in fact represented one of the largest pulp importing corporations in the United States. A shipment of Rossed wood pulp from Canada to Mr. Pierce was taxed 20 percent by the assessors of this district and the consignee disputed the legality of the action of the assessors and placed the matter before the board of general appraisers at New York, who supported his contention but placed the matter before the United States district court for final decision. Mr. Pierce's claim is upheld in Judge Wheeler's decision and by its terms full restoration must be made not only to Mr. Pierce for duty paid on subsequent shipments but also to all other importers of wood pulp who have been assessed for this commodity since the suit was instituted. The amount of money involved is large but the figures cannot be learned.

"Rossed" pulp is that which has been partially prepared for grinding by being put through a machine which scours the bark, knots and rough places from the log.

THREE YEARS

LAWYER ACCUSED OF BIGAMY SENT TO PRISON.

NEW YORK, Oct. 20.—Albert G. Sharkey, a New York lawyer, was sentenced by Judge Blair in the court of general sessions in Jersey City yesterday to three years imprisonment at hard labor in the state prison at Trenton for bigamy. He was convicted of marrying his stenographer in Jersey City when he had a wife and several children living in Brooklyn. The second marriage was annulled by the supreme court. Sharkey's counsel, Joseph M. Noonan, gave notice of appeal.

LAKE MOHONK CONFERENCE.

LAKE MOHONK, N. Y., Oct. 20.—The needs of the people of Porto Rico were considered at the forenoon session of today's conference of the friends of the Indian and other dependent peoples. Three addresses were delivered by experts is Porto Rican affairs.

Dr. Samuel McCune Lindsay, Prof. of sociology in the University of Pennsylvania, who was the first commissioner of education in Porto Rico, said that it was necessary that one-half the revenues of the island instead of one-quarter as at present be devoted to the schools in order to make up for four centuries of inferior development and to equip the Porto Ricans to compete industrially and economically with Americans.

Other speakers were: Dr. Roland P. Faulkner, the present commissioner of education in Porto Rico, and Dr. Jacob Hollander, professor of political economy in Johns Hopkins university, who was the special commissioner of the war department to revise the taxation laws of Porto Rico in 1900, the first treasurer of the new dependency and who put into practical operation the fiscal system of the island.

LAWYERS BLAMED

Accused of Bringing Fake Suit

BOTH HAVE BEEN INDICTED

Parties Who Brought Action Confessed

NEW YORK, Oct. 20.—In pursuance of their determination to break up an alleged gang who make fake claims for injuries, the officials of the City Railroad company yesterday caused the arrest of two lawyers of this city for subornation of perjury on bench warrants issued after their indictment by the Westchester county grand jury at White Plains. The arrested lawyers were Alpheus S. Frank of 119 Broadway and Frank M. Hardenbrook of 120 Broadway.

Frank was arrested at the corner of Ninth avenue and Twenty-third street by Detective Sergeant Tinker shortly after noon, the police department having been notified that a bench warrant had been issued for him by County Judge Platt. Hardenbrook was arrested at White Plains while he was trying one of his numerous damage suits for injuries against the City Railroad company, of which he has no less than twelve on the calendar before Justice Keough of the supreme court.

The arrests are the outcome of the confession to Capt. McCauley of the detective bureau at police headquarters on Sunday of Mae Wood and her husband, Abbott Wood, who were arrested by the police at the request of the Westchester authorities for perjury. The Wood woman, who used to be a professional acrobat, sued the City Railroad for damages for alleged injuries from falling off a Columbus avenue car in June, 1901, at Fifty-third street. Her husband was the conductor of the car, and had been in the employ of the railroad company only about a week. The counsel for the woman were Frank and Hardenbrook, who used to have offices together in the Equitable building.

The woman sued under the name of May Herbert. She said that the conductor started the car while she was alighting, and that she injured her hip. She testified that she had never seen the conductor before. Wood testified that he was fixing the register of the car and did not see the woman in the act of alighting. Wood was discharged from his place.

The woman asked $2000 damages and in the trial of the case the company got a decision. The actions of the woman and former conductor convinced the agents of the railroad that there had been collusion in the case, and Wood was watched. It was soon learned that Wood and the woman were living together on Thirty-eighth street in this city and that they were man and wife. The result was their indictment for perjury and their arrest on Sunday.

The prisoners were taken before Capt. McCauley and confessed that they had tried to swindle the company. Capt. McCauley refused yesterday to give out the confession, because it was not a city police case and because the confession had been turned over to the legal representatives of the City Railroad, some of whom were present when it was made. The Woods said that their suit had been inspired by Frank and Hardenbrook.

They were taken to White Plains for trial and on Wednesday were convicted and sentenced, the woman to from two to three years in Auburn prison and the man to from three to five years in Sing Sing.

As the result of their confession detectives kept watch on Frank, who lives at 418 West Twenty-third street, and District Attorney J. Addison Young of Westchester county signed the indictment of the accused lawyers. He had bench warrants issued at once by Judge Platt and sent word to arrest Frank. He looked after the arrest of Hardenbrook himself.

Bargains for Friday and Saturday

Ready-to-wear hats—300 worth from $1.50 to $2.50, for Friday and Saturday only 75c

Trimmed Hats—175 worth from $4 to $6, for Friday and Saturday only $2.98

It's the June weather in October that makes the dull season prices at this time.

HEAD & SHAW
"The Milliners"
169 Merrimack Street

WATER WORKS

BLOW-OFF NOTICE

Water will be blown off from city mains on Sunday, Oct. 22, between the hours of 1 and 5 p.m.

ROBERT J. THOMAS,
Supt. Water Works.

HEAVY DAMAGE

Lake Storm Caused the Loss of $200,000

GRAND RAPIDS, Mich., Oct. 20.—Reports from the harbors along the eastern shore of Lake Michigan indicate that last night's storm was the most terrific known on the lake for many years. The damage to harbors, piers, etc., will be great. At Holland the loss is estimated at $200,000. Today the highest sea ever known has been running. The surface of the bay is a mass of wreckage. Last night the two masted schooner Kate Lyons of Grand Haven was sighted three miles out making for the harbor. She missed the entrance and struck on the north pier, breaking in two. Today there is not a vestige of her left.

Captain Ole Olsen and his crew of five men were taken ashore by the life saving crew at great peril to their lives.

BIG LOSS

DAMAGE TO DOCKS AND SHIPPING MAY BE $150,000.

MENOMINE, Mich., Oct. 20.—It is estimated that $150,000 damage was caused to docks, shipping, etc., by last night's fierce inshore wind.

A REGULAR GALE.

CHICAGO, Oct. 20.—The first storm of the autumn on Lake Michigan is in progress. During the night the winds attained the proportions of a gale.

SIGNS BLOWN DOWN.

BUFFALO, N. Y., Oct. 20.—Buffalo was buffeted this morning by a 52 mile gale which destroyed plate glass windows, up-rooted trees and blew down signs.

Battered by tremendous seas, impelled across the length of Lake Erie by the gale about 200 feet of the government sea-wall was reported to have sunk about level with the normal surface of the lake early this morning.

$50,000 BLAZE

New Brick Works Destroyed by Fire

HARRISBURG, Pa., Oct. 20.—The new brick works of the Hummelstown Brownstone company were burned today. The loss is $50,000 with insurance of $10,000. The plant was situated at Waltonville, two miles from Hummelstown. The cause of the fire is unknown.

The plant employed forty men and was put into operation yesterday.

YOUNG SHEPARD

BLAMED FOR DEATH OF MAN KILLED BY AUTO.

PARIS, Oct. 20.—Elliott Fitch Shepard, a son of the late Col. Elliott F. Shepard, and a grandson of the late W. H. Vanderbilt, was arraigned yesterday on a charge of manslaughter. On August 28 he was automobiling in company with Tom Thorne, a racehorse owner, and a chauffeur, and the car which Shepard was driving struck and killed a girl.

The prisoner appeared in court dressed in black. The court was crowded with French and American sportsmen. Ex-Minister Poincarre conducted the prosecution. He made a scathing attack on the prisoner, which aroused some of the audience to such an extent that the president of the court threatened to clear the room.

Witnesses swore that at the time of the accident the car was travelling eighty miles an hour. They asserted that the prisoner was fully aware of the accident, but did not stop. The lamps of the automobile were not lit.

Shepard and Thorne testified that the automobile was going only seventeen miles an hour. They did not know that an accident had occurred until they read of it in the newspapers.

M. Poincarre demanded that an exemplary sentence be imposed. The court deferred decision.

REV. RALPH GILLAM

HIGHLY PRAISES A PASTOR CALLED TO LOWELL.

Rev. Ralph Gillam, a gentleman well known to Lowell readers, writes to The Sun from Barre, Vt., where he is conducting a revival service, relative to the high standing and ability of Rev. E. L. House, D. D. Mr. Gillam says:

City Hotel,
Barre, Vermont, Oct. 19, 1905.

To the Editor Sun:

Dear Sir—If it is true that the "Highland Congregational church" has called the Rev. E. L. House, D. D., of Portland, Oregon, let me say that church has a right to be deeply grateful to God. I have known Dr. House for 12 years and to my mind he is one of the sweetest christian men I have ever met. He is also one of the great preachers of this country. In three years service in the First Congregational church of Portland he has been the means of wiping out a debt of $20,000, also adding more than 300 to its membership. He is not only a great preacher but a most excellent pastor, beloved by all who know him. He is six feet tall, in perfect health in middle life, a man among men. He will prove a great power for good in Lowell. No man whom I know is better all round to fill the place in Lowell needed and who will be appreciated more by the people in general than Dr. E. L. House. God bless him and Lowell, is my earnest prayer.

Yours with best wishes for The Sun,
REV. RALPH GILLAM.

STORM WARNING.

BOSTON, Oct. 20.—The weather bureau gave out the following:

11 a. m.—Northwest storm warning for the New England district.

Severe storm, northeast of Lake Huron moving east northeast. Also some indications of secondary disturbances off Cape Cod and increasing winds from east to southeast, shifting to southwest and west and becoming high tonight.

TEXTILE GOSSIP

News From Several Mill Centers

JOHNSTOWN, N. Y., Oct. 20.—The Johnstown knitting mill and its equipment have been sold at public auction, in accordance with an order of the trustees to close up the business. The property was offered by President John G. Ferres, and was struck off to William T. Briggs for $35,000, which was the only bid. Mr. Briggs represented the board of directors, who are personally responsible for bills against the company for more than the above amount. The capital stock of $55,700 has been entirely expended, and the directors were obliged to bid in the property to protect their interests. The operation of the mill will be continued at least until the present orders are filled, which will require three or four months. It is hoped to sell the property to some outside concern, but in case no sale is made, there is a possibility that another company will be organized.

WORK RESUMED.

AUGUSTA, Me., Oct. 20.—The Walker Woolen Mill at East Wilton, which has been idle for nearly a year, has started up with a full crew. The new superintendent, A. B. Widdoes, has been for several weeks gradually putting the mill in order and getting out samples. Extensive repairs have been made upon the mill and dam, so that the plant is in good condition to do business.

TO ESTABLISH HOSIERY MILL.

WEST CHESTER, Pa., Oct. 20.—H. C. Rust of Smyrna, Del., who desires to start a hosiery factory in West Chester, has, after considerable trouble, obtained a building suited to his purposes and will, as soon as possible, have a dozen or more new knitting machines shipped here, and as soon as the building can be arranged and the power, shafting, etc., put in, the machines will be set in motion. Mr. Rust has made an arrangement with John Hoopes, who occupies the factory building of P. E. Jeffries, in Denny court, off West Barnard street, between Church and High streets, whereby Mr. Hoopes releases the building to the new manufacturer, and will move out. Mr. Rust has also completed a lease with the owner of the building for a term of years. Some necessary changes will be made in the building, but, as it was originally built for a hosiery mill, it is particularly well adapted to Mr. Rust's uses. It is said that the factory will be operated by electric power.

MILL IMPROVEMENT.

PASSAIC, N. J., Oct. 20.—Work is rapidly progressing on the big additions to the Pitkin & Holdsworth Worsted Mills in this city, and it is expected that within a few weeks several hundred persons will be engaged by the concern to operate the machinery in the new buildings.

ADDITION TO BRIGHTON MILLS.

PASSAIC, N. J., Oct. 20.—The Brighton Mills of this city are about to erect an addition to their present plant. The building, which will be two stories in height, will have a frontage of 68 feet and a depth of 78 feet. It will be used solely for storage purposes. It is estimated the addition will cost $7,000.

FORM SARAH JACOBS COMPANY.

ALBANY, N. Y., Oct. 20.—Sarah Jacobs, James Bennett and Bernard Bennett of Brooklyn are directors of the Sana Jacobs Co. of New York city, just incorporated with the secretary of state, with a capital of $10,000, to make and sell women's apparel.

WOULD RUIN HIM

Man Says Lawyer Plotted Against Him

NEW YORK, Oct. 20.—Sensational testimony was adduced before Justice Cochrane and a jury in the supreme court at Kingston, N. Y., yesterday, in the trial of John W. Barnum, of Olivera, near Catskill, against William P. Schoon, a lawyer, of No. 99 Nassau street, New York. The suit is the first to be tried of five actions, each for $10,000 damages, growing out of the alleged false arrest of the plaintiff and an alleged attempt to force him to sign affidavits, confessing wrongdoing with the wife of Dr. Louis L. Ferguson, at the time stopping at the Ansonia, Broadway and Seventy-third street.

According to the testimony of Barnum who is an Ulster County farmer's son, twenty-three years old, he met Dr. Ferguson and George Jennings and their wives at his father's home in the summer of 1904. He testified that in February last Jennings told him the doctor and his wife were estranged and she had fallen in love with him and wanted to see him.

Jennings also told him, he averred, that Mrs. Ferguson was soon to fall heir to considerable money, and that as soon as she secured her divorce she would marry him. Jennings, he added, persuaded him to promise to meet the doctor's wife in Kingston. He went to Kingston, but found a telegram purporting to have come from Mrs. Ferguson saying she had broken her leg and telling him to come to New York.

Barnum explained things to Justin Jewitt, a law student, whom he took to New York with him.

"Arriving in New York," testified Barnum, "we met Jennings and about one hundred feet up the street we saw Mrs. Ferguson. Before we had walked a few steps three men pounced upon us and one of them, representing himself as a police sergeant, said we were under arrest. They took us to the West Shore hotel, where Dr. Ferguson and Lawyer Schoon were waiting. The doctor charged me with unbecoming conduct with his wife, and Schoon presented an affidavit for me to sign, making a confession to that effect. I refused and the person who represented himself as a police sergeant told me I would be jailed for twenty years.

"Next they took us to the Rossmore hotel, where we were kept prisoners in a room until 3 o'clock in the morning, and then, as I still refused to sign the confession, was allowed to go."

Schoon testified the doctor had sent Jennings to Olivera to ascertain the truth. Both he and the doctor denied having tried to wring a confession by force of threats.

NO MORE DEATHS.

NEW ORLEANS, Oct. 20.—No yellow fever deaths have occurred during the past 48 hours and the indications today point to a new low record of new cases.

A New Dessert Idea.

You and thousands of others are tired of the every day dessert. Let us suggest that you try to-day

D-Zerta Quick Pudding

Which can be prepared instantly. All ingredients in the package. Add one quart milk, bring to a boil, cool and serve. Five choice flavors—Vanilla, Lemon, Chocolate, Strawberry and Orange. 10c. All grocers.

Order Each Flavor To-day.

DOES THIS SUIT YOU?

Falls & Burkinshaw, 418 Middlesex st.; Albert F. Moors, 62 Gorham st., opp. Post Office; Ellingwood & Co., cor. Central and Merrimack sts.; C. E. Carter & Co., 46 Branch st.; Frye & Crawford, 336 Merrimack st.; Davis Sq. Drug Store, A. F. Story & Co., 624 Gorham street, the enterprising druggists are having such a large run on "HINDIPO," the new Kidney Cure and Nerve Tonic, and hear it so highly praised that they now offer to guarantee it in every case to cure all forms of Kidney Troubles and Nervous Disorders.

They pay for it if it does not give you entire satisfaction.

If you use it, it is their risk, not yours. A 50-cent box sent by mail under positive guarantee.

ELITE RINK
VERY LATEST PATTERN
No. 17 Webb Steel Roller Skates now in use.
Open Daily. Admission Free.
Colonial Orchestra at every session.

ACADEMY OF MUSIC
Grand Sacred Concert
Sunday, Oct. 22
AFTERNOON AND EVENING
Moving Pictures
—AND—
Illustrated Songs
Matinee Prices.....10c and 20c
Evening Prices.....10c, 20c and 30c
For benefit of Ladies' Aid Society of St. Patrick's Church.

If you want help at home, or in your business, try The Sun "Want" column.

Special Attraction
AT THE
ROLLAWAY
THIS WEEK

we are bound to make things interesting for our patrons, never thinking of the cost. Our latest this week will be a big novelty called the Rollercope moving pictures and will reel off 3,000 feet of films, all new and up-to-date hits. You can see the pictures, hear a grand concert and enjoy the pleasure of skating, all for 25c, beginning Monday evening at 7.45. This is the greatest attraction ever offered for the price. The largest and smoothest floor space in this city. Remember the

Hurd St. Rollaway and Bowlawav
Lowell Casino of Pleasure and Exercise

Manhattan Bowling Alleys
Bridge and French Sts.
5c—A STRING—5c
PRIZE FOR HIGHEST STRING.

Centralville Rollaway and Bowlaway NOW OPEN
New Winslow Steel Rollers
Cor. W. 6th and Ennell Sts.

Mercier's Rollaway
LAKEVIEW
After Labor Day skates will be FIFTEEN CENTS. TWO SESSIONS DAILY.
HIBBARD'S BAND.

Academy of Music
Week of Monday October 16, 1905
The Huntington-DeDeyn Stock Co.
WILL PRESENT NAT. GOODWIN'S GREAT SUCCESS
"The Cowboy and the Lady"
Mr. Severin DeDeyn in the leading role
MATINEES—Tuesday, Wednesday, Thursday and Saturday
POPULAR PRICES AS USUAL

SAILORS LOST

Steamer Sarah E. Sheldon Went Ashore

FIERCE STORM ON LAKE ERIE

Steamer Wisconsin Had Narrow Escape

CLEVELAND, Ohio, Oct. 20.—During a fierce storm on Lake Erie, early today, the steamer Sarah E. Sheldon went ashore four miles east of Lorain. She carried a crew of thirteen men, a number of whom jumped overboard when the vessel began to go to pieces. It is believed that at least two of the crew were drowned. The Sheldon will be a total wreck.

The steamer Wisconsin while leaving the Lorain harbor late last night ran on to a partially completed breakwater and for a time the vessel was threatened with destruction by the heavy sea. Later she was pulled off and it is now believed the boat has not suffered great damage.

The steamer Sarah E. Sheldon was loaded with coal for Detroit river and left here last evening. She was caught in a heavy gale and it is thought became unmanageable as a result of a broken rudder. The boat finally struck on the rocks four miles east of Lorain and at once began to go to pieces. The Sheldon is a wooden vessel built in 1875 and is owned by M. A. Bradley estate of this city.

NAVIGATION SUSPENDED.

DETROIT, Mich., Oct. 20.—The lower lakes were swept last night by the heaviest storm of the season. Navigation across the lime kilns crossing at the mouth of the Detroit river, is entirely suspended today for all but light draught craft, the 40 miles southwest wind last night having lowered the stage of the water at the crossing to 16 feet, 10 inches, the lowest in many years.

BON VOYAGE

AND PRESENT TO JOSEPH GALLAGHER ON HIS DEPARTURE.

At a largely attended meeting of the Coal Teamsters' union on Tuesday evening, six new members were admitted and several applications acted upon. At the close of the meeting, Brother C. H. Sullivan in a neat speech in behalf of the members, presented Joseph Gallagher a handsome watch chain and charm as a token of esteem on his departure for Ireland. Mr. Gallagher responded in a fitting manner. He was the business manager for the drivers in their recent strike and his work on that occasion was highly appreciated.

ENTERTAINMENT HELD.

An entertainment was held in the vestry of the Branch Street Tabernacle last night by the Ladies' Benevolent society. The evening's program included phonograph selections by Frank Ham; song, Mrs. Eugene G. Russell; harmonica selections, Calrow Christian; reading of "Old Fashioned Will" by Mrs. Ida Tilton.

The feature of the evening was the burning of a $200 note raised by the members of the Helping Hand society.

FOR PAROCHIAL SCHOOL.

The pastor of St. Joseph's church reports that generous contributions have been received from the Middlesex street residents towards the new parochial school fund, and it is an assured thing that within a year from now a parochial school will be opened in that district. The school building will comprise a chapel in the basement so that services may be held there pending the erection of a church, which will follow in the course of time.

MINOR ACCIDENTS.

William F. Warren, residing at 30 Burns street, and employed as a checker at the Boston & Maine railroad freight house, sustained a lacerated wound of his right hand while at work this morning. His injury was dressed at the Emergency hospital.

20th Century Shoe Store

Where SHOES are FITTED

DOROTHY DODD

Has Done Herself Proud This Fall

Sending us the smartest

Boots Made

Selling at the Prices

$3 and $3.50

A Few Styles. Patent Colt, button, Mannish Pat. Colt, Lace, Apex Calf Blucher.

Blucher Pat. Colt Mannish.

F. H. Pearson Co.

130-132 MERRIMACK STREET

VOCAL CLASSICS

A class for the practice of oratorio, or mass music will be started on Thursday evening, Oct. 26, in the Swan building, Central st., Room 21, 8 p. m., to which all singers are cordially invited. P. P. Haggerty, Director. M. J. Johnson, Pianist.

BOWLING NEWS

SEVERAL GAMES OF INTEREST PLAYED LAST NIGHT.

The Brownies defeated the Hillsides in a game on the Bowlaway alleys last night it being one of the games in the Bowlaway duck pin tournament. Dwyer of the winning team was high man. The score:

BROWNIES.

	1	2	3	T'tl
Kelley	88	94	91	273
Barry	79	84	78	241
Moran	82	79	80	241
Dwyer	86	105	96	287
O'Brien	91	86	87	264
Totals	425	450	432	1308

HILLSIDES.

	1	2	3	T'tl
J. Grant	81	73	82	236
McNeil	95	81	90	264
Harrington	78	118	97	293
W. Grant	84	80	71	235
Callahan	83	73	65	221
Totals	421	428	406	1251

MATHEWS WON.

The Mathews defeated the Burkes in a close and interesting contest on the alleys last night. The score:

MATHEWS.

	1	2	3	T'tl
Rourke	77	71	95	243
Lang	94	65	66	225
W. Kelley	66	84	81	231
D. Kelley	72	84	76	232
Conway	83	84	82	249
Totals	412	408	420	1240

BURKES.

	1	2	3	T'tl
Healey	78	86	81	245
Carroll	81	82	84	247
Higgins	62	86	80	228
Gleason	86	80	78	244
Wynn	84	97	88	269
Totals	391	431	411	1233

PAWTUCKET LEAGUE.

Lamson Rapids defeated Riley's Pets on Les Miserables alleys last night. The score:

LAMSON RAPIDS.

	1	2	3	T'tl
MacDonald	88	83	99	270
Frappier	88	90	80	258
Humphrey	76	74	88	238
M. Johnson	82	87	84	253
J. Johnson	86	92	92	260
Totals	420	416	443	1279

RILEY'S PETS.

	1	2	3	T'tl
Riley	83	85	90	258
Green	86	82	86	254
Wilson	82	83	105	270
Murphy	83	83	93	259
Sub	93	76	85	254
Totals	416	400	449	1271

CLERKS DEFEATED MERCHANTS.

The Clerks defeated the Merchants on the alleys last night, the score being as follows:

CLERKS.

	1	2	3	T'tl
Normandin	193	165	175	533
Brosseau	132	139	126	397
Leoux	141	153	106	391
Allard	118	112	116	346
Totals	584	559	521	1665

MERCHANTS.

	1	2	3	T'tl
Chagnon	97	155	137	389
Pelletier	128	157	162	447
Manseau	133	122	110	365
O'Heir	81	113	139	333
Totals	439	547	578	1564

MILITARY LEAGUE.

Team Three defeated Team Four on the armory alleys last night. Sergt. Walter Berry was high man with a single of 113 and a triple of 297. The score:

TEAM THREE.

	1	2	3	T'tl
Priv. Powers	77	76	77	230
Priv. Whitney	58	64	51	173
Priv. Batchelder	72	85	74	232
Priv. Wellbrenner	81	84	84	249
Sergt. Berry	89	113	95	297
Totals	379	422	384	1181

TEAM FOUR.

	1	2	3	T'tl
Priv. Cunningham	76	62	62	200
Priv. Brock	76	63	73	230
Corp. Dunfey	78	72	71	221
Priv. MacLaughlin	102	70	79	251
Corp. Snow	75	76	75	223
Totals	407	335	360	1130

KOLOCOMOS BOWL.

The Kolocomo club held ladies' night last night and had a very enjoyable time. Two teams bowled with good results.

TEAM ONE.

	1	2	3	T'tl
G. Coburn	55	63	76	194
E. Martel	84	71	72	227
D. Sarre	73	68	72	213
B. Atkinson	57	64	66	187
R. Clark	78	67	60	205
N. Jackson	39	59	50	148
Totals	390	392	396	1174

TEAM TWO.

	1	2	3	T'tl
C. Martel	81	93	88	262
B. Huaves	53	66	65	184
C. Cutler	74	61	60	195
H. Hunter	69	52	54	165
E. Nelson	77	76	88	241
V. Peabody	60	45	63	168
Totals	400	391	418	1228

GLENMORES DEFEATED.

The American Express Co. team defeated the Glenmores on the alleys last night, the score being as follows:

AMERICAN EXPRESS CO.

	1	2	3	T'tl
Cooke	74	83	69	226
Martin	71	82	79	232
Cheney	92	81	89	262
Hall	89	97	77	263
Panton	74	82	76	232
Totals	400	431	390	1221

GLENMORES.

	1	2	3	T'tl
McQuade	92	84	81	260
Walsh	81	80	86	247
Trask	61	66	62	189
McHugh	91	77	80	248
Willis	108	60	79	247
Totals	433	387	391	1211

FIRE STARTED

BY IRON HEATER LEFT BURNING IN STORE.

A gas iron heater which was left burning in the store of Samuel Goldstein in Middlesex street, last night, caused a fire which necessitated the sounding of an alarm from box 24. The fire, however, was extinguished before the department arrived, two men who discovered the flames having forced an entrance and extinguished them. The damage was slight.

NARROW ESCAPE

Emperor William in an Auto Accident

BERLIN, Oct. 20. Emperor William had a narrow escape from serious injury last evening. His majesty was crossing the street in front of the castle in his automobile when an automobile cab approached at high speed. The chauffeur of the emperor's car saw the cab when it was almost upon him and turned his machine abruptly. The cabman at this moment also saw the danger and threw the brakes on with full force. Nevertheless the two machines collided with considerable shock.

Emperor William's car took him into the court of the castle. The other machine was disabled.

Y. M. C. I. PROGRESS

ARRANGEMENTS FOR OBSERVING MEMORIAL SUNDAY.

The Y. M. C. I. will pay a graceful tribute of respect to the memory of its departed members on Sunday the 29th inst., the day selected this year for the society's annual memorial.

The committee appointed some time ago to make arrangements for the observance reported at the weekly meeting of the society last evening that the program for the day had ben completed and indications are that the demonstration will be a big one.

Members of the society will attend half past seven mass at the Immaculate Conception church and will approach holy communion in a body.

The usual quarterly breakfast at the Institute hall in Stackpole street will follow the services and an appropriate post prandial program including addresses by Rev. E. A. Dorgan, O. M. I., and prominent members has been arranged.

In the afternoon at 2 o'clock, headed by the Lowell Military band, the Y. M. C. I., the O. M. I. Cadets and the Holy Name society of the Immaculate Conception parish will march through East Merrimack street, Merrimack square, Central and Gorham streets to St. Patrick's cemetery where impressive memorial services are to take place.

In the evening a special service will be held at the Immaculate Conception church and the young men will attend in a body.

The meeting of the society last evening was largely attended, President Daniel E. Hogan occupied the chair. Four applicants for membership were admitted and reports were received from the committee on memorial and the special committee appointed to represent the society on the board of directors of the bowling league.

At the conclusion of the meeting an interesting address on the insurance business was delivered by George F. Lynch of Tewksbury. Mr. Lynch touched frequently upon the insurance investigation now under way in New York and was very interesting.

SACRED CONCERT.

Another of those popular sacred concerts will be held at the Academy of Music on Sunday afternoon and evening. The management has gone to a considerable expense in order that new and up-to-date films only will be shown on the screen at Sunday's concert, thereby insuring one of the best concerts ever held at that popular showhouse.

Included in the list are both humorous and realistic films which are sure to please the most exacting audience. In connection with the moving pictures Daniel J. Sullivan, "Our Sully," will be heard in connection with new and popular illustrated songs. The ladies' orchestra will be in atendance and pleasing music will be discoursed during the different concerts.

The affair is in aid of the Ladies, Aid society of St. Patrick's church and insures a large attendance. Tickets for the matinee are ten and twenty cents, while the prices for the evening will be ten, twenty and thirty cents.

Don't Borrow Trouble.

It is a bad habit to borrow anything, but the worst thing you can possibly borrow, is trouble. When sick, sore, heavy, weary and worn-out by the pains and poisons of dyspepsia, biliousness, Bright's disease, and similar internal disorders, don't sit down and brood over your symptoms, but fly for relief to Electric Bitters. Here you will find sure and permanent forgetfulness of all your troubles, and your body will not be burdened by a load of debt disease. At Goodale's drug store, 217 Central st. Price 50c. Guaranteed.

LEGAL NOTICES

MORTGAGEE'S SALE.

By Virtue of a Power of Sale contained in a certain mortgage deed given by Charles E. Richardson to Ira A. Blood, dated March 19, 1903 and recorded with Essex, N. D. Registry of Deeds in book 201, page 583 also in Middlesex, N. D. Registry of Deeds in Book 352, page 161, will be sold at Public Auction, for breach of conditions and for the purpose of foreclosing the same, on the premises on the 6th day of November, 1905 at ten o'clock in the forenoon, all and singular the premises conveyed by said mortgage deed, namely: A certain lot of land being a part of what is known as the Bartlett Farm, and called the Clam Ground pasture, lying partly in Methuen in the County of Essex and Commonwealth of Massachusetts, and partly in Dracut in the County of Middlesex and said Commonwealth, and contains thirty-four acres and seventy-nine rods and bounded and described as follows: Beginning at the northwesterly corner of the said lot on the road by land now or late of one Herbert Coburn, in said Dracut, thence running southeasterly by said road as the wall now stands, about 74 4-10 rods to land now or late of one William Harvey and land now or late of one Justine Griffin; thence southeasterly as the wall now stands by land now or late of said Harvey and said Griffin, about 79 rods to the corner of the wall; thence southwesterly as the wall now stands, by several courses, by land now or late of the Sawyer Heirs, about 53 rods to the corner of the wall; thence northwesterly as the wall now stands by land now or late of Charles and Lucenda Mansur about 58 8-10 rods to the corner of the wall; thence northeasterly as the wall now stands by land of said Richardson and by land now or late of said Herbert Coburn about 38 6-10 rods to point of beginning. Being the same premises conveyed to the said Charles E. Richardson by Joseph Donovan in deed dated March 16, 1903.

$200 in cash will be required at time and place of sale, balance in 10 days.

IRA A. BLOOD, Mortgagee.
ARTHUR L. SCOLLAY, Auctioneer.
M. F. CRONIN, Atty.

MISCELLANEOUS

SECOND HAND furniture bought and sold and exchanged. Hornstein & Quinn, 113-115 Gorham st. Tel. 928-2.

GLASS SETTING, puttying and roping windows, lowest prices. Send postal. G. W. Foot, No. 6 Frye st.

LACE CURTAINS laundered at 5 cents a pair. Satisfaction guaranteed. Address 10 Shaw st., formerly 15 Agawam st.

WHITE SEWING MACHINE CO.—We are selling the latest improved machine, ball bearing, fast running, noiseless, automatic lift, most endurable machine in the market. Second hand machines for sale. All makes of sewing machines repaired. 376 Bridge st.

MRS. FLETCHER, 50 Gorham st., trance medium and card reader.

MILLINERY—Trimmed and untrimmed hats, latest style hat frames 25 cents, fancy designer. 58 Westford st.

TABLE D'HOTE DINNER 25 cents at Corey's Lunch, 43 Prescott st. It's fine. Try it.

GORDON & BLOOD Sheet Metal Workers, Furnace and Stove Repairs, Cornices, Skylights, Gutters, etc. 52 Palmer st. Tel. 867-2.

CHIROPODIST—C. M. Saunders, 20 Prescott st. Open Mon. Tues. and Sat. evenings.

MRS. C. ADAMS—Clairvoyant and card reader and ladies' parlor employment office at 332 Central st.

REAL ESTATE MEN, PROPERTY OWNERS, ETC.—Will paper your room, furnishing paper, and border to match the same, including the hanging for $2.00; special prices given for work consisting of more than one room; estimates furnished on inside and outside painting, whitewashing, etc., first-class work guaranteed. Baker (The New Racket), 303 Middlesex st.

MONEY—The best place in the city to borrow money is from the U. S. Loan Co., 10 Prescott st.

NOW IS THE TIME to bring in your Panama hats and have them cleaned. We have all the latest shapes in silk hats. We will give a hat cleaner free with every purchase of a hat at J. Delorme's, 241 Middlesex st. The famous hatter.

THE WONDERFUL DRINK GLORIA, gives youthful vigor, and a day of new life in every drink. Hoyle Bros. Telephone.

CARPENTERS AND BUILDERS should order "The Chase Lock Hinge" for blinds direct from factory at a liberal discount. Box 110, Waltham.

PILES, HEMORRHOIDS—Rectal trouble sufferers, I am no free sample deposit or C. O. D. fakir. I was positively cured years standing. Have cured hundreds severe cases by the formula of a specialist of highest standing. Formula—Advice 50 cts. Treatment inexpensive. M. Adams, 220 A. Pearl st., Somerville, Mass.

GENERAL REPAIRING, tenements specialty. 1 Charles Court, off Charles st. 2 flights up.

MOTHERS—Jent's Destroyer kills lice on children, and all insects; cures dandruff and itching scalp; prevents falling hair, harmless, 25c only at Falls & Burkinshaw's, 418 Middlesex st.

LADIES—Dr. LaFranco's Compound gives positive relief; powerful combination used by 300,000 women. Price 25 cents; druggists or by mail. Address LaFranco & Co., Philadelphia, Pa.

LIMBURG—Chimney expert; chimneys swept and repaired. Residence 1128 Bridge street. Telephone.

WANTED

WANTED—500 motormen and conductors, (B. & N. men preferred) to buy Beans and Coffee, 10c. Reynolds, Palmer st.

ROOMS WANTED—Respectable party would like two or three heated rooms, furnished for light housekeeping, with use of bath, centrally located. W. G. Eames, 197 Appleton st.

WANTED—A house with shed room and stable in central location. Address A. F. S., Sun Office.

WANTED—Good boarders at 82 Willie st.

WANTED—Washing and ironing to do. No. 8 Farson's Court, off Middlesex st.

WANTED—Good table boarders at 240 High st., Spaulding Sisters.

THE BEST—Falls & Burkinshaw write: "We consider the late Dr. A. Thompson's Prevention and Cure the best remedy for colds, grip, pneumonia and rheumatism, and Dr. A. Thompson's Pile Cure the best for its purpose, we have ever sold. Our customers speak very highly of them." All druggists.

WANTED—To let every one know that the Smith Brothers build and repair chimneys of all kinds with Portland Cement Mortar, warranted to wear from 25 to 35 years. We use no nails with our patent staging, therefore creating no leaks in your roof. Smith Brothers, 145 Liberty st., Tel. 1503-2.

CLERKS—Wanted to take their lunch at Corey's, 43 Prescott street. Table D'Hote dinner, only 25 cents.

BUSINESS MEN are better satisfied at Corey's Lunch, 43 Prescott street than at any other lunch room in the city. Service neat and quick.

BOARDERS WANTED—Pensioners both male and female, good home for winter, on line of electrics, a few miles out. Address D. L. T., 6 Merrimack st., Lowell, Care H. C. Wilder.

WANTED—Desirable books in libraries, sets, etc., bought and sold. Merritt, 277 Middlesex st.

WANTED—Washing and cleaning by day or hour. Address K. M., Sun office.

WANTED—Everybody to try one dollar's worth of our dry hard wood kindlings. Wm. K. Aldrich Co., 589 Dutton st.

WANTED—Children to board in East Chelmsford, second house on right past city line, take Boston car.

SITUATIONS WANTED

SITUATION WANTED—A well educated French-Canadian can read and write both French and English. Have been in the grocery business for three years, would like a position either in a grocery or in an office. Best of references. Address P. J. B., Sun Office.

ELDERLY AMERICAN woman wants place as working housekeeper or at chamber work, or dish washing. M. L. E., 472 Central st.

DRAUGHTSMAN, graduate engineer, wants a position. Address M. A., Sun Office.

DRESSMAKER and tailoress, first-class, would work in private families, will also take sewing home if more convenient. Mrs. D. Mack, 225 Cumberland Road.

A WELL EDUCATED French young lady would like position as governess in English speaking family, would teach French to children or all members of the family. For references address 806 Merrimack st.

HELP WANTED

BOYS over 18 years of age wanted at W. H. Bagshaw's, 11 Wilson st.

WANTED—A collector for a good debit. Best terms. Permanent position. Apply at once. Rooms 4-5 Grosvenor Block, Merrimack square.

CARPENTERS wanted. Call at 850 Middlesex st. Davidson and Edgecomb.

BOYS WANTED for finisher tenders in card room at Talbot Mills, North Billerica.

WANTED—A housekeeper to take care of two children. Address G. W. C., Sun Office.

HELP WANTED. Apply Whitman & Pratt Rendering Co., 163 Mt. Vernon st.

WANTED—An all round girl for boarding house. Miss Tracy, 39 Worthen st.

AMBITIOUS young or middle aged men of good address for permanent position; splendid chance for right man. Apply manager, 11 Merrimack square, Howe building, rooms 11 and 12.

DOFFERS WANTED at once. Apply at Geo. C. Moore's mill, No. Chelmsford, Mass.

WANTED—3 painters at new house on Mt. Lepo st.

STEAM FITTERS—First class workmen wanted at Farrell & Conaton's, 243 Dutton st.

WANTED—A table girl at 9-10 Dutton st.

WANTED—A few girls to learn tape weaving. Inquire at 59 Dutton st. Hodges Mfg. Co.

WANTED—A middle aged woman for light housework at 48 Lilley Ave.

WANTED—Man for Friday work at Randall's Fish Market, 35 Andover st.

WANTED—At once, an old lady to keep house. Call at 48 First st., up 2 flights, top bell.

WANTED—A capable man to work on a farm. Pike's Market, 528 Middlesex st.

WANTED—Girl to do housework, good pay to right party. Inquire manager Singer Machine Co., 101 Central st.

WANTED—A strong, honest boy, no cigarettes need apply, $3 a week and car fare. Main and Shawsheen sts., Tewksbury. Reading electrics.

WANTED—Boy 16 years old in bakery and ice cream business for general work, wages $5. Address "Bakery" Sun Office.

WANTED—A young girl for light housework. Inquire at Sun Office.

25-40 CTS. AN HOUR—Lady or school girl in Worcester Co., Mass. has earned copying letters for us. Can't you? Spare time. Cash weekly. Sample and outfit 25 cts. Balm-Elixir Agency, Ossipee, N. H.

WANTED—At once, three cylinder vampers, one top stitcher and one all round stitcher, steady work, union shop. Apply to F. M. Hoyt Shoe Co., Manchester, N. H.

WANTED—For the U. S. marine corps, able-bodied, unmarried men between 21 and 35, of good character, must speak, read and write English and be citizens of the U. S.; marines serve at sea on men-of-war in all parts of the world and in our island possessions and at naval stations in the U. S. Apply at Post Office Building, Lowell, Mass.

WANTED—An experienced kitchen girl. Apply at 201 Appleton st.

WANTED—A young man to deliver wood at J. P. Quinn's Coal and Wood yard, Gorham and Dix sts.

EXPERIENCED HELP of all nationalities will find it to their advantage to patronize Metcalf.

ANY INTELLIGENT PERSON may earn a good income corresponding for newspapers; no canvassing; experience unnecessary. Send for particulars, Northern Press Syndicate, Lockport, N. Y.

WANTED—First class table girls, chamber girls, cooks and kitchen girls for seashore and mountains; high wages; also a few general house girls wanted. Prescott Employment Bureau, 34 Prescott st., in the Jewelry store.

LOST AND FOUND

LOST—A brindle and white bull dog, 1 black and 1 white eye and white spot over tail. Answers to name of Jap. Reward at 161 School st.

LOST—A mouse and tan colored dog. Number on collar 1157. Return to 48 Fremont st.

LOST—A black coon cat, white breast. Return to 29 Manchester st. and receive reward.

LOST—A lady's hunting case gold watch with black ribbon fob, on Cross, Mt. Vernon, Broadway or Fletcher sts. Return to 210 Cross st. and receive reward.

LOST—Hound dog, short legs, brown and white, near Chelmsford Centre. Reward 52 Cunningham st., Curtis McEwan.

FOUND—Near corner of Middlesex and Central sts., a sum of money. Owner can obtain same by proving property and paying for this advertisement at Towers corner drug store.

LOST—A small hand bag, with silver glasses and chain, between Sixth street and Central street. Call at Sun office and receive reward.

LOST—A class pin with initials G. B. G., 1903; Nile green; between Watson avenue and Westford street, or on Grand street. Reward at 1 Watson avenue.

INFORMATION WANTED

NOTICE—DIVORCES

Strictly private advice and book free. Short wait, prompt, efficient, references everywhere, success in all counties in Massachusetts, lowest fee, easily paid. Our only office. Lawyer, 47 Court st., Room 11, Boston Mass.

SPECIAL NOTICES

M. JOSEPH BLONDIN wishes to announce to all his friends and the public that he has always some good houses for sale, the easiest terms. M. Blondin makes all kinds ow woodwork repairs, etc. 75 Cumberland Road, cor. Aiken avenue.

BEGINNING SUNDAY, Oct. 22, Mrs. McNeil's boarding house, 63 Kirk street. $3.50 for gents, $3 for ladies. Dinners 25c.

MUSIC LESSONS Mr. Philip O. Bergeron, violinist, pupil of Prof. Emil C. Lechner, wishes to announce that he will give lessons on the violin to beginners at his residence, 15 Austin st.

A NURSE trained in maternity hospital, especially for confinement cases. Highest medical reference, terms moderate. Mrs. Hattie, Maternity Nurse, 21 Third street.

EVERYBODY CAN USE ONE of the large Galvanized Wash Tubs which we give away with a pound of Baking Powder. Dickson's Tea store, 58 Merrimack st.

MILLINERY Ladies hats made $1, frame included. Boston experience, satisfaction guaranteed. 16 Westford st.

SLATE ROOFS of all kinds repaired at short notice. Smith Brothers, 145 Liberty st. Tel. 1503-2.

SPECIAL OFFER—Chimneys swept out from top to bottom with steel brushes and an iron door set in the bottom all for $2.50 per chimney. Smith Brothers, 145 Liberty st. Tel. 1503-2.

SATURDAY NIGHT CLERKS are invited to lunch at Corey's, 43 Prescott st. Service neat and quick.

WM. E. RIGG, 63 Billerica st., Riverside Park. Piano and Furniture mover, in or out of city. Prices reasonable for good work. Sign on barn.

HAND WORK laundry. All work guaranteed to be first-class and done at short notice. We also clean and press clothing at 510 Middlesex street. George King, proprietor.

MISS EDWIN BERNIER, pianoforte teacher, 1 Jewett avenue.

ALBERT DEAN, slater, tiler and tin metal roofer, chimneys repaired, estimates free. Inquire 13 Bradford st.

WANTED—Ten men with bad shaped heads to call at Delorme's the Hatter and he will fit the head perfect with a stylish hat at 241 Middlesex st. Delorme, Practical Hatter. Renovating a specialty.

PRESCOTT EMPLOYMENT BUREAU—Reliable help of all kinds wanted and furnished. Mill, farm, domestic, beach and mountain hotel help a specialty. 34 Prescott st., Lowell, Mass. Telephone 193-2.

THE SUN IN BOSTON—The Sun is on sale every day at both news-stands of the Union station in Boston. Don't forget this when taking your train for Lowell.

FOR SALE

FOR SALE—Red, white, blue, black, yellow and silver muffed tumblers and other fancy pigeons, also a well marked pedigreed Boston terrier bitch, 6 mos., and a Scotch collie, male, 5 mos., flat. p. m. or Sunday. Address P. J. B., Sun Office.

FOR SALE—House lots on Christian st., one or two minutes walk from car, within ten minutes walk from Central bridge, city water and electric light on the st. Price 5 cents per foot. Inquire Richard Ryan, 16 June st., Lowell.

FOR SALE—Nine horse power auto. Cheap if taken at once. 10 Canton st.

FOR SALE—Square wagon with top, medium weight. Inquire at 117 Chapel st., can be seen at P. A. MacKenzie's carriage shop on Broadway.

IN HIGHLANDS—Best house lots in the Highlands, one minute's walk to electrics, high dry land, gas, city water, sewer, 5c to 15c per square foot. E. G. Russell at 407 Middlesex st., near depot, will tell you all about them.

FOR SALE—A barber shop worth $125, will sell now for $70. Reason for selling is that I have two shops. Inquire Max Shapiro, 301 Middlesex st.

FOR SALE—Show cases, scale, candy jars at A. Lafamme's fruit store, 572 Middlesex st., opp. Grand.

FOR SALE—In Lynn, lodging house of twenty rooms, all in good condition, rooms all full, steam heat, good paying proposition, price reasonable. Address T. 20, Lowell Sun.

FOR SALE CHEAP—2 sets of machinery for making brooms. J. H. Burns, 332 Middlesex st.

FOR SALE OR TO LET—A cottage in Trull street, North Tewksbury, 2 1-2 acres of land. 185 Summer street, city.

FOR SALE—Boarding house, 28 rooms, will sell cheap on account of poor health. Inquire at Sun office.

FOR SALE—Portuguese poodles. Geo. Wray, No. 503 School street.

FOR SALE—Furniture, will sell at a bargain if bought at once. 101 Central st.

FOR FALE CHEAP—Two pool tables. Inquire 455 Lawrence st.

FOR SALE—A boarding and lodging house, 22 rooms and all modern conveniences. For further particulars inquire 9 Sayles st.

FOR SALE—Dry bobbin wood, 10 bushels, (5 baskets) $1.00. W. H. Parker & Sons. Telephone 1074-3., cor. Rogers and Perry sts.

REAL ESTATE FOR SALE

COTTAGE FOR SALE—The best cottage in Lowell for $1750. For full particulars call on Eugene G. Russell, 407 Middlesex st.

FOR SALE—A farm in Tyngsboro; six acres; a large number of fruit trees. If purchased at once will sell at a great bargain. Inquire Tyngsborough Woods Corner. Fred Patnaud.

FOR INVESTMENT—For sale, a two-tenement house near Chelmsford street, 7 rooms in each tenement, bath, hot and cold water, city water, sewer, steam heat in lower tenement. This is a wonderfully good bargain. Call at E. G. Russell's, 407 Middlesex st., near depot.

DOUBLE HOUSE—Near Chelmsford street, 14 room double house, sewer, city water, gas, set tubs, two bath rooms, nice lot of land, built about 7 years ago. Can be bought for $3500. Call at Russell's, 407 Middlesex st., near depot and he will show it to you.

FOUR TENEMENT HOUSE—Near Andover street, 5800 feet of land, sewer, city water, ¼ minute's walk to electrics, always rented, rents for $40 per month. Good investment. Price low. See E. G. Russell, 407 Middlesex st., and he'll tell you all about it.

J. W. BRUCE, AUCTIONEER.

AUCTION SALE

of $5000 worth of bankrupt goods at 244 Lakeview avenue commencing Saturday, Oct. 21 at 2 o'clock p. m. and in evening at 7.30. These goods consist of all kinds of household furniture.

TO LET

FURNISHED ROOM to let with heat, bath and gas. No. 135 Summer st.

TO LET—A bakery with brick oven. Rent cheap. Apply at 307 Mammoth road.

TO LET—A house of 8 rooms in good repair, large dry cellar, rent low. 52 New Fletcher st. Inquire 53 Powell st.

TO LET—6 room tenement with modern conveniences. Inquire 43 Cedar st.

TO LET—A house of 11 rooms. Apply at 71 Lawrence st.

ROOMS TO LET New house, new furnishings, gas, bath, steam heat. 476 Merrimack st.

TO LET—7 room tenement, hot and cold water, first class repair. 107 Gorham st. Inquire at 101 Anderson st., Lowell, Mass.

TO LET—New, modern tenement. 5 Rosemary ave., corner of Rolfe st. Steam heat, electricity, etc. Inquire upstairs.

TO LET—On Sydney st., tenement of three rooms and pantry, in good locality. Inquire 53 Sydney st.

TO LET—Pleasant, sunny tenement of four rooms for small family at 53 Newhall st., rent $7.

TO LET—To any neat, orderly person not having children, a perfectly clean small tenement of three rooms on Fayette st. Rent $1.25 per week. Key at 38 Concord st. Call from 1 to 3 or from 6 to 7 p. m. References required.

TO LET—In Pawtucketville, attractive 6-room tenement in thorough repair; open plumbing, bath, gas, hot water, pleasant location, two car lines. Apply 59 Varnum Ave.

TO LET—A furnished large front room, also side room, steam heat. 23 Bellevue st.

TO LET—Steam heated rooms at the Vermont House, 29 Chelmsford st. Gentlemen only.

TO LET—On Middlesex st., 2 rooms, eighty cents per week, 4 rooms $1.50 and 5 rooms $2 per week. Apply to T. H. Elliott, 64 Central st.

TO LET—Lodging house and small tenements at 50 Lee st. Inquire 353 East Merrimack st.

TO LET—7 room tenement to let. Inquire 137 Appleton st.

COTTAGE HOUSE—For rent, 7 rooms and bath, near power house. Apply Charles M. Erskine, Room 33, Hildreth Building.

TO LET—Nicely furnished front room, private family, six minutes' walk from square, bath, hot and cold water, gas and telephone. Address M. M. O., Sun Office.

TO LET—A down stairs tenement of 4 rooms, newly papered and painted, suitable for 2 or 3 persons, $9 a month. Apply at 32 Elmwood Ave.

TO LET—Furnished rooms, one front, bath, hot water for washing clothes. 251 Central st.

TO LET—A neatly furnished house of six rooms, bath, hot and cold water. House has southern exposure and in desirable neighborhood, all clean and in new repair. Rent moderate. Inquire at 204 Lawrence st., Lawrence st. car.

TO LET—5-room upstairs flat, bath, hot and cold water. 64 Chapel street. Adults preferred. Inquire at 533 Central st.

COTTAGE TO LET—New cottage of six rooms, with bath, hot and cold water, open plumbing, porcelain tubs, near corner of Chelmsford and Powell streets, for $13 per month. Apply to Eugene G. Russell, 407 Middlesex st.

TENEMENT TO LET—A good six room tenement, five minutes walk from the depot. $9 per month. Eugene G. Russell, 407 Middlesex st.

BARN TO LET—Good barn on Middlesex street, $6 per month, could be used for storage, paint or blacksmith shop. Eugene G. Russell, 407 Middlesex st.

TO LET—A seven room tenement with all modern improvements at 112 Walker st. Inquire Mrs. Leary, 118 Mt. Washington st.

TO LET—To a lady a very pleasant front room with all modern conveniences, also telephone. Price low. 276 Westford st.

TO LET—A cottage house, 27 Cady st. Inquire 31 Gorham st.

TO LET—Tenements at 638 Lakeview avenue. Inquire of M. D. Chemevert, 8 Aiken street.

TO LET—Tenement of six rooms and bath, 9 Westford st. G. D. Kimball, 64 Central st.

ROOMS TO LET suitable for a wheelwright or for light manufacturing. W. K. Aldrich, 587 Dutton st.

ROOM WITH POWER to let in card building, Shattuck st. Wm. E. Badger, Locks & Canals office.

MONEY TO LOAN

MONEY LOANED—Any employe holding a permanent position, may get money without security or publicity at the lowest rates in the city. Vacation loans made on a new plan. Offices in Lowell and Lawrence. Massachusetts Loan Co., Room 22, Hildreth Building, 45 Merrimack st.

DON'T BE SHORT—Plenty of money to loan to permanent salaried people on easy weekly payments, lowest rates in the city (confidential) no publicity, no delay, special inducements for quick payments. Private office. Offices in Lowell and Lawrence. U. S. Loan Co., 90 Prescott st.

$5, $10, $15—Emergency loans for "tight" places quickly secured at the best place in Lowell. T. H. Kelley's, 332 Middlesex st.

MONEY ON CREDIT without security salaried people and others. Best terms, liberal discount, commission paid. Merrimack Loan Co., Associate Building.

MONEY LOANED salaried people, retail merchants, teamsters and others, without security, easy payments, offices in 50 lending cit'es. Tolman, room 43 Hildreth Building, 45 Merrimack st.

MONEY TO LOAN on furniture, pianos and all personal property. Private office. (Strictly confidential.) Room 5, Swan building, 26 Central st.

MONEY TO LOAN at short notice on furniture, pianos, diamonds, etc. Leases paid off and more money advanced. All business strictly confidential. Address W. E. Leinhas, room 9, Barristers' Hall.

SOMETIMES

Everyone wants money, no matter how saving a person may be one cannot foresee everything. We give the money so cheap and make the repayments so easy that it helps over a rough place in life's pathway without a jar.

CASH LOANS TO ANYONE with a salary. No security asked; a plain note is all we require.

KELLEY, the Money Lender.
332 Middlesex st.

HALL TO LET

A fine hall 80x41½ feet, with large ante-rooms, closets, etc., in the Harrington building, 52 Central street. Inquire at The Sun Office.

THE LOWELL SUN

SUN BUILDING, MERRIMACK SQUARE, LOWELL, MASS.

JOHN H. HARRINGTON, PROPRIETOR.

Member of the Associated Press.

Three Dollars per Year. Twenty-five Cents per Month

☞The Sun receives the full day service of The Associated Press, the greatest news-gathering organization in the world. The entire service received over a leased wire, by our own operator, in our own office in The Sun building.

SWORN CIRCULATION OF THE SUN

The sworn daily average circulation of The Lowell Sun for the year 1904 was

14,539

Sworn to by John H. Harrington, proprietor, Martin H. Reidy, business manager, and Alfred Pilotte, pressman of The Sun, before me, January 2, 1905. JOHN J. HOGAN, Notary Public.

☞This is a larger circulation than the combined circulation of all the other daily papers in Lowell.

☞An advertisement placed in The Sun is of more value to the advertiser than if it were inserted in all the other newspapers in Lowell, and the cost of inserting it in The Sun is about ONE-THIRD the price charged by the other papers.

For the Good of Lowell

Annex the Town of Tewksbury

In expansion towards Tewksbury our city has reached a stage at which annexation is an imperative necessity. We have built up to the line at all points and have even located a factory beyond the line.

To propose the annexation of Wigginville and Atherton singly or together would naturally excite the opposition of the rest of the town. To overcome this opposition and to advance the interests of both Tewksbury and Lowell, let us annex the entire town of Tewksbury.

The tax rate in Tewksbury is $16 and the increase that would come to the town as a part of Lowell would be amply compensated for by our city schools, our water service, our fire and police protection. The annexed district would moreover soon be doubled in value and the present residents would reap the benefit of such a boom, while Lowell would be satisfied with the increased revenue from taxation and the prestige of adding nearly 5,000 to her population.

The village of Atherton would soon become a hive of industry; Wigginville would no longer plod along without city privileges and the rest of the township would soon feel the progressive effects of the change. All that is necessary to bring this about is, that Tewksbury shall lay down its corporate entity and become part and parcel of our hustling municipality. Let us take over the whole town of Tewksbury, almshouse and all, at the next session of the legislature.

The reign of outlawry has been resumed in Boston as will be seen in the large number of attempted robberies and holdups reported in the press.

It will not be necessary for congress to grant a special dispensation under which Alice Roosevelt might be permitted to bring in free of duty all the presents she received while in the East. The whole assortment is said to be but a collection of junk, the monetary value of which would not exceed $150. Miss Roosevelt will pay all the duty demanded which assuredly cannot be much if the collection is valued at its true worth.

THE LAND ORDER VETOES.

We are inclined to endorse the mayor's veto of the loan orders for land for school purposes. As there is no intention to build right away upon either site there is no danger that the city will lose anything by delay in either case. The lots are not likely to increase in value nor to be grabbed up by some other purchaser. And if they should go out of the market the city can easily find others quite as good for the same money.

THE FALL RIVER INCREASE.

Although the increase of wages granted by the cotton manufacturers of Fall River is not as great as was expected or demanded, yet the operatives had better accept it and look to the future for another instalment than to precipitate a strike. Fall River learned a severe lesson in the last strike, the effect of which is still felt, and it would be madness to inaugurate another conflict at this juncture. After a time the example set by Matt Borden may be followed by the other mills. We believe the sentiment in Fall River as in Lowell should be opposed to a great strike for many years to come.

SHOWING UP LODGE.

General Bartlett is beginning to sail into Lodge and he is making that ambidexterous boss squirm like in impaled tadpole while sneering at the petitioners for reciprocity whom he dubs "the five cent petitioners."

Lodge's charge that the machine nominated the democratic candidates has been well met by Mr. Bartlett. It has been hurled back with interest. The republican party, according to Mr. Bartlett is subservient to Mr. Lodge, the one man machine, who dictates all the nominations.

At North Adams Mr. Whitney gave Lodge even a greater excoriation charging him with falsifying history and betraying the interests of Massachusetts at a time when her industrial interests might have been placed upon a sure and safe foundation so far as the tariff is concerned.

The campaign will be hot from now on and the republicans can find no spellbinder to cope with either Bartlett or Whitney for the reason that both are able debaters and have the best side of the argument.

STRANGE REPORTS FROM MANILA.

It has come to light through correspondence printed in the New York Age, the organ of the colored people, that things were not quite so rosy as would appear from the published despatches regarding Secretary Taft's recent reception at Manila.

The fact appears to be, that among the educated Filipinos there is a strong and unchangeable sentiment in favor of local self-government. So far from hiding this sentiment it seems that with the exception of the few hirelings of the United States, the Filipinos embrace every opportunity of proclaiming their sentiments to the world on this vital question.

The banquet to Mr. Taft offered a favorable opportunity and it was not lost for one of the Filipino speakers denounced the American administration, charging it with serious shortcomings and asserting that the character of the carpet baggers sent over to govern them was not up to the standard of decency or efficiency. All this must have grated on the feelings of Mr. Taft and it must also have reflected seriously upon the work of Luke Wright, who succeeded Taft as governor.

But the crisis came when Governor Curry, enraged at the remarks of Senor Herrera, arose and threw a glass of champagne full in the speaker's face. The incident almost resulted in a riot, but the astute Taft sedulously kept it out of the Manila and other papers, suppressing all accounts of it except those which were sent out in personal letters through the mail and not subject to the censor's revision. The whole affair indicates that the people of this country are being bluffed into the belief that the Filipinos have submissively accepted the American yoke.

SEEN AND HEARD

It is seldom that a gentleman attends a democratic convention and does not know when the convention dissolves, but this was the case last Monday afternoon at the county convention. Our friend Joseph of socialistic tendencies was present with the intention of nominating a Lowell gentleman. He had a prepared speech, and patiently awaited a good opportunity to deliver the same. The chair called to order, there was a temporary organization, a committee on credentials, a permanent organization and the secretary was instructed to cast ballot for the candidates. To none of these did Joseph object, but only when the chairman announced that the convention was adjourned, and the delegates began to leave the hall did Joseph arise and say: "I was sent down here to nominate 'Half;' are you not going to give me a show?" The chairman informed him that the officers had all been nominated.

The following remarkably candid advertisement appeared recently in the London Times:

A hopelessly incompetent fool, with no qualifications, social or intellectual, totally devoid of knowledge on any conceivable object; thoroughly indolent and untrustworthy, is desirous of obtaining a remunerative post in any capacity.

At this season millions of Americans eat grapes, seeds and pulp together, with little thought of appendicitis or any other danger. Thousands use them with care to reject the seeds for fear they may make trouble for the curious and apparently useless vermiform appendix. An unknown but surely large number deny themselves the wholesome and pleasant fruit of the vine because they have a more or less definite idea that risk to life and bodily vigor lies in its juicy globes.

Meanwhile, hundreds of millions of the people of Europe and Asia—the Italians, Spaniards, Portuguese, Greeks, French, Germans, Austrians, Hungarians, Turks and Persians—eat grapes to an extent uncommon in America. If they suffer as often from appendicitis as the most careful people of this country there are no records which indicate such conditions. The weight of evidence clearly acquits the grape seed.—Cleveland Leader.

Blithely the candidate
Puffs his cigar,
Making each handy date;
Bright is his star!
Fame—why the list of her
Points at him straight!
Jiminy Christopher,
Isn't it great!

Mark with what fluency
Rolls his address,
Wise constituency
Likes it, I guess.
After strong passages
Comes the glad news;
Acres of sausages,
Oceans of booze.

Fame, with a toss of her
Head, leads the way;
Bar-room philosopher
Simply gets gay
Drinking the health of him
Gladly 'mid cheers—
Swiftly the wealth of him
Melts into beers.

Tickling his vanity—
Innocent soul!
And with urbanity
"Touching" his "roll."
Graft for the cityful,
Signing the check,
Every committee full
Up to the neck.

Henchmen say breezily
That he will win;
Then, oh, so easily,
"Touch" him again.
Still though he's cheerily
Moving about,
Oft he asks wearily:
Will it pan out?

Did you ever wait to see a man get killed. The writer did this the other day and wasted about half an hour and was agreeably disappointed to find that the young man escaped death. The man in question was working on the tower of Huntington hall, the only fragment of the place which is now standing. He was tearing out some of the brick preparatory to tearing down the tower, but his position was a very precarious one, and one which few people would like to be in. He was straddling one of the window spaces and had torn away a good portion of the brick work and when seen by the writer was working under a portion of the wall, showing the brickwork ready to tumble down on him at any moment, for the wall on which he was working was cracked overhead and it was only a miracle that he escaped with his life.

PERSONALS

Louis J. Morin and Cleophas Belanger of L'Etoile, will attend the French Foresters' ball in Nashua tonight.

The Misses Azilda and Georgiana Boisvert very pleasantly entertained the Cercle Albani at their home in Lilley avenue last night.

Mr. Joseph Gregoire, formerly a resident of this city, now of Wotton, P. Q., is visiting his three sons, J. H. Gregoire, proprietor of the Elm cash market, Zotique E. Gregoire and Edward F. Gregoire.

The class of 1906, Lowell High school, held a meeting yesterday and elected officers as follows: President, Warren Shaw; first vice president, Mabelle Lake; second vice president, Harold Waring; treasurer, William Mack; secretary, Alice Shaw; sergeant-at-arms, Harry Stoves. The committees will be appointed later.

A son was born yesterday to Mr. and Mrs. Franklin E. Bassett of D street.

Mr. Edward O'Heir's many friends will be happy to learn that the operation for cataract which he underwent last Sunday has been entirel yauccessful, and that his sight, which had been threatened, has now been restored to him.

Mr. and Mrs. Edward Ryan of Cedar City, Utah, have been the guests of Mr. and Mrs. Albert E. O'Hier. Mr. Ryan, who is a brilliant barrister and district attorney for Iron county, Utah, is a brother of Mrs. O'Heir.

John G. Jackson, superintendent of cemeteries, has received the sad intelligence of his mother's death at Newcastle-on-Tyne.

EARLEY ARRESTED

FOR ALLEGED ASSAULT ON DAVID MOVITZ YESTERDAY.

Frank Earley was arrested shortly before noon today by Officer Swan on a warrant charging him with assault and battery on one David Movitz, an elderly, bowhiskered man who called at the police station yesterday with a huge bandage about his head as the result of the alleged assault. Earley lives in Auburn street.

A. G. Pollard & Co.

THE STORE FOR THRIFTY PEOPLE

FALL MERCHANDISE

AT UNDERPRICES

SOME DEPARTMENT MANAGERS ARE BECOMING FRIGHTENED AT THE BACKWARD FALL WEATHER AND TO STIMULATE BUYING HAVE MADE MARKED REDUCTIONS ON SEASONABLE GOODS. THE GARMENT AND SUIT SECTION OFFERS MOST EXCELLENT VALUES IN WOMEN'S AND MISSES' SUITS, JACKETS AND WAISTS. OUR EXCLUSIVE STYLES IN THIS DEPARTMENT ARE THE BEST REPRESENTATIVES FROM THE LEADING TAILORS IN THE COUNTRY. BE SURE AND SEE THEM.

Sheets and Pillow Cases

AT FROM ONE-HALF TO ONE-THIRD LESS THAN THE REGULAR PRICES. A GRAND SELLING.

This is a rare opportunity to purchase bed fittings at a considerable saving. These sheets and pillow cases are made from the best and most reliable grades of sheetings and the imperfections, in most cases, are very slight and do not in any way affect the wear of the goods.

ALL THE SIZES OF SHEETS AT 39c, 49c, 59c, 69c, 79c AND 89c, Both hemstitched and plain hems.

ALL SIZES OF PILLOW CASES AT 10c, 11c AND 12½c EACH, Hemstitched or plain hemmed.

See Palmer Street Window.

SALE PALMER STREET — LEFT AISLE

A SALE OF

Sample Couch Covers and Fine Portieres

Lines of samples from two big mills appear in this lot. The styles are all new and at these prices—about half the usual ones—we offer these values as a grand money-saving attraction.

110 Couch Covers

$1.50 grade only	98c Each
$2.50 grade only	$1.49
$4.50 grade only	$2.98
$5.00 and $7.00 grade only	$3.98
$8.00 and $10.00 grade only	$4.98

175 Pairs Portieres

$2.98 grade only	$1.49
$3.98 grade only	$2.49
$5.00 and $6.50 grade only	$3.98
$7.50 and $8.50 grade only	$5.98
Odd Portieres at	One-half Price

Lambrequins, 79c quality, only	49c EACH
Lambrequins, $1.25 quality, only	79c EACH
500 pairs of Ruffled Muslin Curtains only	49c A PAIR
1000 pairs of Ruffled Muslin Curtains at	98c A PAIR

WEST SECTION — GALLERY

Men's Furnishings

STREET FLOOR

SAMPLE UNDERWEAR—Shirts and Drawers that have been shown for the present season's orders, perfect in quality, in sizes 40 and 42 only. One-half the regular prices.

$1.50 WINTER SHIRTS AT $1.00—Cheviots are the materials again. New patterns, these; made full size with cuffs attached or off. An interesting 15 dozen to show you.

$1.00 STREET AND DRIVING GLOVES—The best in Lowell for the money. Best for style. Best for wear.

EAST SECTION — LEFT AISLE

Ferns and Rubber Plants

Great Values, 49c, 69c and 98c

PALMER STREET — NEAR AVENUE DOOR

Millinery

10 dozen Hand-made Velvet Hats, worth $2.98 and $3.50. No two alike. For ..... $1.98 Each

New shapes in Untrimmed Felts at 49c, 69c and 98c

Ready-for-Wear Hats at.... 69c and 98c

Sample Wings, only ..... 19c Each

Palmer Street—Centre Aisle.

Tea and Coffee

SPECIAL AT 85c.

1 Pound Coffee
½ Pound Tea
5 Pounds Sugar
1 Can Bensdorp's Cocoa
} All for 85c

Try our New Cake at only.....20c A POUND

Vanilla Cornucopias, fresh each day.....30c A DOZ.

Merrimack Street—Basement.

Boys' Clothing Department

Special Values in Boys' Clothing

100 Boys' Russian Suits, made of heavy blue cheviot, good fast black lining, bloomer pants, leather belts, nicely trimmed with insignia on sleeves and gilt buttons, age 2½ to 8, suit sold in clothing stores at $2.00 and $2.50. Our price for this lot is..... $1.50 SUIT

125 Boys' Russian and Eton Norfolk Suits, age 2½ to 3 years, made of cheviot in blue, brown and fancy patterns, leather belts and belt to match fancy buttons, same trimmed with braid, suit usually sold at $3.00..$1.98

80 Boys' Two-Piece Suits, double breasted, 8 to 16 years, made of fine wool, fancy cheviot worsted, scotches, stripes and broken check, made with the very best trimming, suits worth $5.00, for.....$3.49

75 dozen Boys' Knee Pants, made of good strong wool cloth and sewed, size 4 to 14, 25c quality. 19c PAIR

10 dozen Boys' Blouses, broken sizes, made of fine percale and worth 25c, for .....17c EACH

Before buying a boys' suit see the line of boys' suits and overcoats in our Merrimack Street Window. By doing so you can save 25 per cent.

Mdme. Katherine

The Scientific Palmist who can tell past, present and future by reading your palm. Reading .....10c and 25c

PALMER STREET — BASEMENT

Basement Bargain Dept.

The Most Economical Shopping Place in New England

GOOD BARGAINS IN

Fall Goods

SPECIAL—10 dozen of nice Comforters, extra large size, silkaline and cambric covering, filled with fine white batting, good value at $2.50, only $1.75 EACH

SPECIAL—200 pairs of Fine White Wool Blankets, heavy and warm, full 11-4 size, red, blue and pink borders, considered a good value at $3.00 pair, only .....$1.97 PAIR

SPECIAL—75 dozen Ladies' Wrappers, made of good standard percale, some tailor made with pleated front, deep flounce and some with nice shoulder trimmings, made full size, worth $1.00, only .....75c EACH

50 inches wide Mohairs and Brilliantines in all colors and remnants, suitable for waists, skirts and dresses, shirt waist suits; goods sold off the piece at 75c yard.....39c YARD

Just received a new assortment of Curtain Nets, all new patterns. We sell the

12½c quality for.....10c YARD
15c quality for.....12½c YARD
19c quality for.....15c YARD
25c quality for.....17c YARD
35c quality for.....25c YARD

You can buy these goods from us at a good saving as we buy them direct from the manufacturer and save the jobber's profit.

Curtain Muslin can be bought from us at the same discount.

10c quality for.....8c YARD
15c quality for.....12½c YARD
25c quality for.....17c YARD
29c quality for.....20c YARD

Long Remnants of Hamilton Feather Tickings, red and blue stripes, guaranteed to hold feathers, sold off the piece at 15c yard, our price 10c YARD

Dwight Anchor 4-4 Bleached Cotton in remnants of 2 to 10 yards long, good strong cloth, sold off the piece at 11c yard .....7c YARD

Red, Cadet Blue and Red Prints, standard, good all fast colors, full pieces, worth 6½c yard.....4c YARD

To close—About 50 dozen Ladies' Collars, of all styles, worth 10c to 15c, only .....5c EACH

HOSIERY AND UNDERWEAR

Misses' Fleeced Underwear, shirt and pants, in all the regular sizes, good heavy fleeced garment, heavy and warm, regular 25c quality.....17c

1 case of Ladies' Heavy Underwear, cotton and worsted, made of good large size underwear, worth from 25c to 50c, but being the run of the mill we shall close the lot out at 19c EACH

Ladies' and Children's Wool Hose, nice soft wool, medium weight, 19c quality for .....15c PAIR

Ladies' and Misses' Fleeced Underwear. Extra heavy garment. Nice warm underwear, cut extra long, sold at 37c .....25c GARMENT

50 dozen of Infants' Cashmere Hose, all first quality silk heel and toe, regular 25c quality for.....17c PAIR

NOTION SPECIALS

Cabinet Hair Pins, assorted sizes, worth 10c, Friday and Saturday.... 5c

Corset Clasps, drab, black and white, worth 10c, pair for..... 5c

Columbia Hooks and Eyes, black and white, rust proof, number 2, 3 and 4, usually sold at 10c, 2 cards for.....5c

Mercerized Knitting Thread in all colors, usually sold at 5c spool, our price 3 spools for.....10c

POLICE BOARD

Says It Cannot Call Witnesses

HEARING ON RIPON'S CHARGES

Against a Lawrence Hotel Keeper

LAWRENCE, Oct. 20.—A question involving the legal right to summon witnesses and compel attendance before the board of license commissioners was raised last night by the defence in the hearing in the case of Matthew De Gray Ripon against Frank O. Libbey, alleging violation of his hotel license on the part of Libbey by Sunday sales. The chairman ruled that the statute conferred no such right.

Colonel Sweeney, representing Ripon, asked that the board allow him to use its name in applying to the superior or supreme court to determine the rights of the board, but this permission was denied and the hearing proceeded with a portion of the witnesses summoned by the complainant refusing to testify.

Daniel J. Murphy, who appeared for Libbey, contended that counsel for the complainant could not summon witnesses and compel them to testify. He said that the defence had summoned Colonel Sweeney, City Solicitor Kane and the latter's partner, W. J. Delaney, and he wished to know at the outset whether these men would testify. Colonel Sweeney was asked by Mr. Murphy if he intended to testify and no reply being received, Mr. Murphy instructed his witnesses not to testify. Colonel Sweeney then called the witnesses summoned by the complainant. These included Libbey and bartenders employed by him, Judge Mahoney, police inspectors and others. Out of upward of a dozen names only five responded. These were Ripon, Casey, Inspectors Murphy and Flynn and Policeman Caffrey. Colonel Sweeney asked those present, who had been summoned, but did not stand, to signify their presence. Counsel for the defence instructed them to say nothing.

Colonel Sweeney then called Mr. Libbey to testify and he refused to comply.

Colonel Sweeney asked for an adjournment until he could appear before a justice of the supreme court and seek to have the witnesses compelled to attend and testify. Mr. Murphy objected to a continuance. Col. Sweeney declared that his reason for refusing to answer the question relative to his testifying was that he regarded it as an improper one. He would, however, say that his testimony could be had at any time. Then he asked the board to allowd him to use his name in applying to the court.

Chairman Bradley said that the city solicitor had given the opinion that the board could not so act. Colonel Sweeney pressed his request, and the board went into executive session.

After a conference Chairman Bradley announced the ruling stated.

Inspector Michael J. Murphy of the police force, was then called by Col. Sweeney. He testified regarding his visits to the hotel of Libbey Sundays since May 1, the number of men he saw there, and other details. He said he had seen Libbey about the place on numerous occasions, at times serving drinks.

Inspector Flynn and Policeman Caffrey were interrogated regarding what they had seen in Libbey's hotel, little material being brought out. The board then adjourned to this evening.

REVIVAL SERVICE

BY METHODIST UNION LARGELY ATTENDED.

Great interest and increasing attendance marks the progress of the union Methodist revival services now being conducted in this city under the direction of Rev. Mr. Potter and the services especially those in the evening are attracting record breaking crowds. The afternoon service was at the Worthen Street church, the evening at St. Paul's.

Mr. Potter has made a strong impression among the church folk of the city and Mr. Miller, the gospel soloist, who is associated with him, is delighting the crowds with his excellent voice.

As a preacher, Mr. Potter is straightforward, clear and logical and his sermons appeal strongly to the listener.

The afternoon service yesterday was held at the Worthen Street M. E. church and a large crowd was there.

Rev. Asa R. Dilts of the Branch Street Tabernacle opened the service with prayer and was followed by Mr. Miller in a delightful rendition of "My Lord and I."

The Bible reading was by Mr. Potter and was a continuation from the previous day's reading of "Prayer."

He cited Biblical instances of answer in response to earnest and faithful praying and several illustrations from incidents in modern times.

He urged his listeners to have faith and pray earnestly in order that they might receive answer.

"It will not take long if we are in earnest to get right with God," he said, "then we may go forth and lead others to Him."

An impressive prayer-service with one repentent sinner seeking forgiveness concluded the afternoon service.

The meeting in the evening was held at St. Paul's church in Hurd street and despite the fact that the temperature was a trifle high a large crowd was on hand.

Rev. Mr. LeFleur opened with prayer and Rev. Mr. Shenk of the Central M. E. church read the Scriptures.

Mr. Potter's sermon last night was from the text found in John 3:19, "And this is the condemnation that light is come into the world and men loved darkness rather than light, because their deeds are evil." In his discourse the preacher substituted "Jesus" for "light" and "Satan" for "darkness" and delivered a deeply interesting and effective sermon.

During the evening Mr. Miller was heard in "The Old Fountain" and "Beyond the Silent River."

This afternoon at the Worthen Street church Mr. Potter will speak on the question: "How may we know that we are saved?"

PUTNAM & SON CO. 166 Central Street

A Revelation of the Possibilities of Rightly Made Ready-Made Clothes

That is what our exhibition of Fall Suits stands for. Without any brag or hurrah we can truthfully say that our sales of fine suits thus far have been greater than in any other season.

This splendid result, we attribute to the quality, refinement and character of the clothes we offer—more than to anything else.

Our medium priced suits have individuality, while those from Rogers, Peet & Co. are in a class distinct and apart from any other clothes that can be bought ready-to-wear. The suit stock today is at its best, and this is a season when it is impossible to replace the most desirable styles.

In men's and young men's suits for $10 and $15 we are selling suits today **just as good quality as last year**—and that means suits worth from two to three dollars more than these are marked.

Come in—see this good clothing--try it on—you'll not be talked into buying. If you are interested and want things changed our clever tailor will make alterations to suit you, and there's no charge.

ROGERS, PEET'S FINE WINTER SUITS $15 TO $32

If any custom tailor man wants to see how the wind blows in suits for the coming winter we shall be glad to show him the clothes from Rogers, Peet & Co.

We believe these suits will come nearer than any other clothes that can be bought ready-made, to satisfying the man who's been getting suits made-to-measure.

We've a variety of patterns that would stagger the average tailor, and as they are all made up, the critic may judge them fairly —a difficult thing with piece goods. These suits will interest him, as being exactly the sort of thing for which he expects to pay his tailor nearly as much again.

Men's Fancy Worsted Suits, $15

The hard twisted worsted is the most satisfactory fabric ever devised for the making of men's clothing. There have been seasons when the soft, rough homespuns and cheviots have been counted more desirable; but in the service they render, in the beautiful lines that the tailor can secure with them, and the supurb effect of the garments, no other fabric equals the worsted—and it is a permanent shapliness that the garments secure. They not only fit the man when he first gets them, but they continue to hold their shape through long service. We do not get complaints about worsted clothing. We have a splendid collection of double and single breasted sack suits in fancy worsteds at the popular price - - - - - - - - - **$15**

Men's New Winter Suits $10

This is a remarkable group of suits for the price. The fabrics are all new, the colorings and patterns such as prevail in our higher priced clothes; the style in which the garments are cut exactly the same if you paid twice what we ask. All of the linings used in these moderate priced suits are excellent wool serges, and all of the coats have French hair-cloth fronts—ensuring permanent shape—The tailoring is of a higher class than usually employed in suits of this cost. We do not overstate the truth in saying that better suits cannot be bought elsewhere for $12 than these remarkable suits for - - - - **$10**

Men's Unfinished Worsted and Blue Serge Suits $15

Splendid suits in black and blue unfinished worsted and blue serge—dressy enough for any informal wear and extremely serviceable. No material has advanced more in price and none is scarcer today than unfinished worsteds. We are fortunate in being able to offer exactly the same fabrics as we sold last year in these suits and for exactly the same price. When our present supply is exhausted, suits of this quality and made as these are will cost $18—today—our price is - - **$15**

Men's Black Thibet Suits $10

An excellent business suit. Always dignified and fit to wear anywhere. No man owns a better all 'round suit. This season the coats are cut longer, and have deep vent in the back—better looking than ever. Handsome black Thibet suits. Coats either double or single breasted sacks, lined with wool serge; collars put on by hand. Fronts have French hair cloth to prevent breaking. Sizes 34 to 46 inches, in regular, stout and long. These are strictly all wool, and when you realize that wool has gone up, they are the most remarkable suits we have ever shown for **$10**

Young Men's Extremely Stylish Suits

More handsome suits in strictly young men's sizes than we have ever shown before. We have had a splendid business--simply because we have met the young men's idea in materials, patterns, style—and price.

The fashionable long sacks, both double and single breast, follow the outlines of the body closely and with the improved shoulders, broader lapels and deep centre vents, are better looking coats than ever.

The strongest point of our young men's suits is the fit. They are skilfully cut —and above all the individual merits of clothes from a first rate merchant tailor.

If clothes don't fit—we make alterations to satisfy you.

Young Men's

Smooth faced worsteds, in very handsome fall colorings. New shades of wide wale dark gray worsteds, wide wale heavy weight blue serges. Smooth faced worsteds are extremely desirable this season, and our collection of these fabrics is the largest we have ever shown. Double and single breasted sacks. All with fine hair cloth fronts,

$10, $15 up to $25

Young Men's

Black Thibet, and unfinished worsted suits, and unfinished blue worsteds, of the same smart cut as our fancy suits. These black and blue cloths were bought at much lower prices than they are worth today and the suits made especially for us. These are remarkable values, and the suits should bring at least $3.00 more than we ask for them. Double and single breast sacks,

$10, $15 to $20

Young Men's

Cheviot and worsted cheviot suits, stunning in new colorings and strikingly attractive patterns. Dark gray, blue and dark green grounds with overplaids of harmonious or contrasting colors, and in clever Scotch mixtures. There is a wider range of color effects in cheviots than it is possible to produce in worsteds, and for business they are very desirable. These suits,

$8, $10 to $20

IRVING BURIED

Body Rests Beside That of Garrick

LONDON, Oct. 20.—Beside the body of that other great actor, Garrick, and under the shadow of the statue of Shakespeare, the ashes of Sir Henry Irving were today buried in Westminster Abbey, thus being accorded England's greatest tribute to her dead. The services were conducted in the presence of a congregation, which included many from the highest official life in England, eminent representatives of all the walks of life and all the representatives of that gallery to which Irving was so invariably attentive who could find standing room in the Abbey. King Edward was represented by General Sir Dighton Probyn, keeper of the privy purse, and the Prince of Wales was represented by Lieut. Col. Wm. H. Carrington, comptroller of the Prince's household, while the cabinet ministers and ambassadors attended in person, Whitelaw Reid, who is visiting in Scotland coming to London, purposely to testify America's regard for the dead tragedian.

Long before the hour set for the service immense crowds gathered around the Abbey and those having cards of admission were in their seats as early as ten o'clock. Those who were unable to secure admittance remained about the entrances until the conclusion of the ceremony when in common, with thousands of others, they passed through poets' corner to see the burial place.

THE FRIAR LANDS

$3,225,000 Paid to Dominican Orders

MANILA, Oct. 20.—The question of the Friar lands purchase was practically settled today when the commission paid the Dominican orders $3,225,000 which is the last payment.

The sum of $7,000,000 was appropriated for the purchase of the Friar lands in the Philippine islands and by the middle of January last, more than half that amount had been paid out to the various Catholic orders and the titles to the lands purchased had passed to the Philippine government.

Eventually as announced from Washington, October 12, Secretary Taft approved a settlement arranged by the Philippine government which completed the purchase of the Friar lands and according to the above dispatch from Manila the final payment has now been made. The Friars held about 403,000 acres of land.

CRYING BABIES ITCHING SKINS

NO REST, no sleep. Itch, itch, itch, scratching until the tender skin becomes inflamed, sore and bleeding.

Harfina Soap

Aided by Skinhealth Treatment, will give the suffering little one instant relief and sleep, and result in complete cure. Multitudes of women say Harfina has no equal for chafing, irritation, eruptions, dandruff, thin hair, scald head. Medicated, antiseptic, deodorizing, fragrant.

"A Breath of Pine Balsam in Every Cake."

Large 25c. cakes; 3 cakes 65c.; druggists'. Refuse substitutes. No soap is medicated like Harfina.

Manufactured by Hillo Hay Specialties Co., Newark, N. J. Take nothing without this signature on outside dark blue wrapper: J. Hilo Hay Co.

Made Her Young Again

HAIRHEALTH always restores color and beauty of youth to gray hair. Stops hair falling. Positively removes dandruff, kills the germ. Makes hair soft, glossy, luxuriant. Aided by HARFINA SOAP soothes and heals, destroys microbes, stops itching and promotes fine hair growth. Mrs. Mason, Nutellburgh, W. Va., says of Hay's

HAIRHEALTH

"Find inclosed $2.75 for six bottles HAIRHEALTH. Am delighted with bottle sent me. Being so young, it almost killed me to have my hair getting white long before I was an old woman; but, thanks to HAIRHEALTH, no gray hairs can be found in my head. Have not used all of one bottle."

Large 50c. bottles, druggists'. Take nothing without Hillo Hay Co. signature.

FREE SOAP OFFER Good for 25c. Cake HARFINA SOAP.

Sign this, take to any of following druggists, and get 50c. bottle Hairhealth and 25c. cake Harfina Soap, medicated, both for 50c.; regular price 75c.; or sent by Hillo Hay Co., Newark, N. J., prepaid, for 60c. and this adv.

Free soap not given by druggist without this entire adv. and 50c. for Hairhealth.

Name.....

Address.....

CARTER & SHERBURNE, Merrimack & Bridge; CARLETON & HOVEY, Merrimack & Shattuck; ELLINGWOOD'S, Central & Merrimack; MOORS, Opp. P. O.; THOMASSON, 557 Central; FALLS & BURKINSHAW, 418 Middlesex; BUTLER, & CO., 391 Middlesex; MOODY, Dutton & Fletcher; WALKER, 505 Middlesex; STORY & CO., 624 Gorham; DOWS, Merrimack & Central; PEARSON, 301 Central; CARTER, Branch & Smith; Westford & Pine; ROCHETTE & DELISLE, 632 Merrimack; O'BRIEN, Broadway & Willie; BRUNELLE, 32 E. Merrimack; FRYE & CRAWFORD, 2 Merrimack; TOWERS COR. DRUG STORE, Central, cor. Middlesex; GOODALE, 217 Central; McEVOY, 509 Lawrence.

THE BLIND FARMER AND HIS FAMILY OF CHELMSFORD CENTRE AND THE LITTLE HOME ERECTED FOR THEM BY THE CONTRIBUTIONS OF CHARITABLE SYMPATHIZERS.

FOR FAY FAMILY

New Home is Nearly Completed

The Sun presents today a sketch of the house and shed being built for the Fay family of Chelmsford Centre, the expense of which is borne entirely by popular subscription. The story of the misfortune of Chelmsford's blind farmer and his little family is too well known to need repetition at this time.

A committee under the direction of William A. Ingham which assumed the responsibility of providing a home for the unfortunate family has succeeded admirably though it encountered several obstacles never dreamed of when it undertook the task. For instance the committee found that even the little plot of land on which the family lived in the open when forced from their home was mortgaged, and before any building could be done it was necessary to meet this mortgage which the committee did. Then a house and barn were built, the house a four-room structure, 24x14, while the barn is 22x12. Mrs. Fay claimed ownership of a henroop on the old farm which she says she bought herself but the committee were threatened with arrest for trespass when they sought to get the henroop and hence they were forced to build one. The work on the buildings is going on rapidly and the committee is deeply grateful to the carpenters who are volunteering their services and to Almon W. Holt of Chelmsford who put in the cellar and has assisted greatly. When all is completed the little family will have a home totally free from incumberance for the remainder of their days, and will be able to support themselves by their labor on their little farm.

But the unforeseen obstacles that confronted the committee have made the expense of its undertaking considerably more than it expected, and as only the amount required by the original estimate was collected the committee now finds that it will need more money. Therefore, it makes one final appeal for small contributions which may be sent to Mr. Ingham at his place of business, Church street, and on Friday evening, October 27th, a grand shirtwaist party will be held at the Centre town hall to complete the fund. McAloon's singing orchestra has been engaged, and there will be talent from Lowell. Many prominent Lowell people have promised Mr. Ingham that they will be present and the affair will be most enjoyable aside from being an object of charity.

Don't Be Hard Up

Try Our New Credit System and Always Have Money in Your Pocketbook

Our stock of Fall and Winter Clothing is the nobbiest we have ever shown, and the young men of Lowell are finding out that ***Noyes & Dewar Co.*** is the house to trade with. We are showing in our Ad. today two of New York's newest model suits—extremely stylish cut and tailored in typical New York style, by the most expert and artistic designers in the business, bull dog lapels, West Point shoulders, decidedly snugger at the waist line, and sharply pressed side seams to define the figure. These suits we are offering in single and double breasted, in worsteds, cassimeres, thibets, clays and Scotch effects.

$14 $16 $18

OVERCOATS

We are showing a range of cuts and designs that has astonished our competitors. Look in our window if you want to see some clever ideas for smart dressers.

FOR THE LITTLE FELLOWS

Mothers will find it to their advantage to look over our styles before buying elsewhere.

Furnishing and Hat Department. All goods required by an up-to-date dresser will be found here—shirts, collars, cuffs, neckwear, underwear, etc.

Noyes & Dewar Co.

157 MIDDLESEX STREET

Sign of the Red Star — it shines both day and night

SPENT ONLY $150

Cunliffe's Expenses for Ten Days

BRIDGEPORT, Conn., Oct. 20.—Edward George Cunliffe, the Adams Express employe, who disappeared from Pittsburg, with $100,000 and was arrested here yesterday, started back to Pittsburg with the detectives today.

Cunliffe, according to his own statement, did not spend more than $150 during the ten days which intervened between his departure from Pittsburg and his arrest. His hotel expenses were small in this city, the little back room he occupied costing him only $2.50 a week.

Although the detectives are inclined to accept Cunliffe's story, that he destroyed part of the stolen money, one of them remained here today to complete the investigation of the case. The other detectives, including Supt. David C. Churchill of the private agency, went to New York with the prisoner.

TEXTILE SCHOOL

SHOWS MUCH ACTIVITY IN THE LINE OF SPORTS.

The new life drawing class soon to be instituted at the Lowell Textile school bids fair to be highly popular among the students and indications are that the class will be a large one.

The instructor engaged for this course, Prof. George, is a teacher of much experience and has been very successful since he launched upon his professional career.

He is a graduate from the Normal Art school of Boston and has studied in Europe under some of the best masters.

He proposes to conduct the class along the same lines of the best art schools in New England.

Many students have already registered for the drawing class.

NEW SECRET SOCIETY.

A new secret society has been started by the students residing in Wannalancit street and every morning, its members, wearing flaring red neckties of uniform style and red caps, march to school in lines of twos singing popular college songs.

The society is known as the "Barrsarra" but its aims and objects are unknown.

The football squad had been engaged during the past few weeks in earnest practice and the coach is well satisfied with the condition of the men and their work on the gridiron. The schedule for the team for this season has been arranged and is as follows:

Oct. 21—Dean Academy, at Franklin, Mass.

Oct. 25—Somerville High school at Lowell.

Nov. 4—Worcester Academy at Worcester.

Nov. 11—Holy Cross Prep. at Lowell.

Nov. 18—L. H. S. Alumni at Lowell.

O'Donnell Dry Goods Co.

"The Store for Quality and Style."

COLORED AND BLACK

DRESS GOODS

Unapproachable Values.

A special display and sale of favored weaves in wanted shades at a great saving. Not left over nor passed by colors trotted out to create a sale furore either, but spic-span new fall fabrics, the very latest that come from the leading manufacturers.

Our dress goods business is forging ahead—steadily. It is already the largest in town. Values such as these help to keep the business here and make it bigger.

Worsted Plaids

We are showing an unusually large variety of these beautiful plaids, 38 inches wide, in a great variety of new combination effects. The regular price is 49c a yard instead of the present asking,

Price 33c

Shepherd Plaids

Blue and green, four size checks and six pin-point combinations and kindred fabrics, in a full series of the new shades, also mohair shepherd checks in three size checks, all new to the season

Price 49c

All Wool Henrietta

These goods were contracted for one year ago at a price then ruling. You know what has happened in the woolen market in the twelvemonth. New shades of blue, red, green, brown and black,

Price 59c

Panama Suiting

This is the all wool panama used so largely in making women's suits. This lot we have on sale represents the manufacturer's surplus stock of sixty pieces, 45 inches wide, worth $1.00 a yard

Price 67c

Manilla Suiting

So far as appearance is concerned, these all wool fabrics when made up cannot be distinguished from the $1.25 grade. They are 46 inches wide in a full range of new shades **Price 75c**

Broadcloths

The enormous demand this season dwindled our assortments, but only temporarily. Today full stocks will be ready again and promise to make the occasion interesting. Thirty different shades

Price $1.00

SPECIAL NOTICE

We have recently installed on the premises an improved Sponging plant. We will sponge, shrink and cold press all classes of fabrics. Perfect work and best finish.

O'Donnell Dry Goods Co.

Merrimack and Middle Streets.

TRADE ROUTE

RUSSIA ESTABLISHES ONE TO MOUTH OF THE YENESI.

VICTORIA, B. C., Oct. 20—The steamer Lyra, brings news that the Russian government has established a trade route via the Arctic passage to the mouth of the Yenesi to reinforce the trans-Siberian route. Sea going steamers will run from Russian ports, via the Polar ocean and the Kara sea to the mouth of the Yenesi, where depots are established to transfer their cargoes and passengers to the river ports.

The barges will be towed to Krassnoyarsk on the Yenesi, where conection will be made with the main Siberian railwayz.

BATTLESHIP RENAMED.

ST. PETERSBURG, Oct. 20—The battleship Kniaz Potemkine, the crew of which mutinied in the harbor of Odessa, last June has by imperial order been rechristened the Pandielmon, after the famous martyr of the Russian church, who died in the third century and who is looked upon by the doctors as their patron saint.

PARLOR HEATING STOVES

If you are looking for a first-class up-to-date Parlor Heater, be sure that you look over the stock of

W. F. Devlin, at His Store, Gorham Street

where you can save from 20 to 30 per cent. You can also save big money on Household Furniture. Next week will be Special Bargain Week at

W. F. DEVLIN'S

201 Gorham Street

HOUSEHOLD NECESSITIES

Mop Waste	18c Each
Mop Handles	10c Each
Mop Wringers	$1.50 to $2.50 Each
Galvanized Iron Palls	18c Each
Dry Mops (For Hard Wood Floors)	50 Each

C. B. COBURN CO., 63 Market St.

KATE CLYDE

Speaks a Timely Word Concerning Furs, Shows the Difference Between Pretension and Reality and Closes With Wall Paper and Complexions

THIS is the time of the year when the average woman is thinking seriously about furs.

Let me urge on you the necessity of getting good skins if you are buying new furs. A good stole or a good muff is a joy forever, like a good mattress. A fur that is dyed or is merely a novelty will hardly last one season.

By far the most practical fur is mink. Choose the dark undyed mink. Put all your savings into it if necessary, and at the end of the third year you will be glad you took my advice, for your furs will look as good as new.

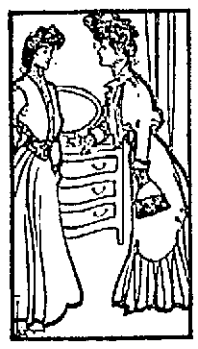

Bewailing her small allowance.

Mink is also admirable for hats—the markings are closer, the fur less bushy, the whole more pliable than any other pelt save the expensive Russian sable. In addition to all these good qualities, mink is not injured by rain, as nearly every other skin is.

Lynx and fox stoles are not practical, for the long hairs are excessively brittle, and when they go the under hairs give the matted effect of sheep's wool.

Chinchilla, of course, is the most perishable of all. Even a good chinchilla set can hardly be worn the second year.

Small Extravagances.

I have a friend who is always bewailing her small allowance for clothes, and yet she has as much money to spend as other women I know who dress very well indeed.

The trouble is she wastes half of it making over things.

If the sleeves of her last year's waist need remodeling she does not buy a good pattern and cut them over herself. No, indeed! She sends the whole thing to the dressmaker and is charged $5 for what she could easily do if she took the trouble in half a day. It is the same way with everything. She never wears a gown the second year the way it was made the first. Instead of fixing it up a bit herself back it goes to the dressmaker, and it absorbs from $15 to $20 that might have gone toward a new gown.

Don't you think a great many women make this mistake?

Put to the Test.

"There are a good many pretenders," remarked a friend of mine, "but I have an infallible test for finding out whether a woman is a real lady or not—I invite her to stay with me for a week.

"The first few days fare well enough. She is thoughtful, considerate of the servants, neat in her belongings. Then the yellow streak, if she has one, begins to appear. She dawdles and is late for meals; she throws her things around and is petulant or exacting with the servants; she makes criticising remarks about the people who come to see me and generally wears on me. Oh, you don't know how many ideals I have had destroyed in that way!

"There was one woman I used to think perfect until she spent a fortnight with me. And, then, what do you think she did? Borrowed almost everything I had, from my nail scis-

She is exerting with the servants.

sors and note paper to my new hat one day, and I think, to use a vulgar term, that 'finished' her.

"Another woman with pretensions and elegance insisted on having her breakfasts in bed and in otherwise being waited on hand and foot. Every other phrase told you to what luxury she had been accustomed. Subsequently I heard about her early history. It was anything but vere de vere!

"But I shall never forget my experience with a real 'great lady,' one whose coming we had anticipated as a high honor for several weeks. She had not been in the house three days before the cook fell ill and the baby developed a bad case of something or other. Any way, the whole house was upside down, and I was driven distracted. Well, that blessed woman instead of putting on the airs she really was entitled to, dressed herself in a simple morning gown and helped me through one of the hardest days I have ever had to face.

"There was where her blue blood showed, and I can assure you I was grateful to have a real lady as my guest instead of some of the sham ones that needed such a lot of consideration in order to make their claims solid."

Mural Decoration Hints.

Have you noticed how pretty wall papers are becoming nowadays? I was in a nursery yesterday which had been newly decorated. The woodwork was white and the paper was of a canvas pattern of delft blue and white, with stripes of the dark blue on both edges of the paper so that when it was applied to the walls it gave a paneled effect. There was a frieze in crown effect, and this representing little Dutch children running hand in hand. I can't think of anything more delightful for a child's room.

Some of the new Tapestry papers are exquisite. They represent foliage or pastoral scenes, and they are being made much lighter in effect than formerly, so that even small dining rooms can be decorated in this manner without appearing dark and stuffy.

Old rose still continues one of the most popular shades for drawing room walls, especially with the dull toned tapestries that are now fashionable as furniture coverings.

Insisted on having her breakfasts in bed.

It is odd how fashions change in interior decoration colorings as they do in the world of dress. Just now everything is soft and dull toned. A year ago bright, striking hues and dark woods were the things. I must say the present subdued rose reds, dull greens and dull blues are much prettier as well as more becoming to the average woman for a background.

Colors and Complexions.

There is such a thing as a room killing a woman's complexion, and a good many people forget that.

And speaking of complexions, purple for street wear is going to be very smart this winter. You see costumes of this shade in all the leading shops.

Green, on the other hand, has suffered a decrease in popularity. Perhaps it is as a beauty lecturer said recently, because green is the most generally unbecoming shade and purple the most generally becoming to women.

Anyway, the sudden reaction from the wave of green we had last summer is worthy of notice.

Kate Clyde

New York.

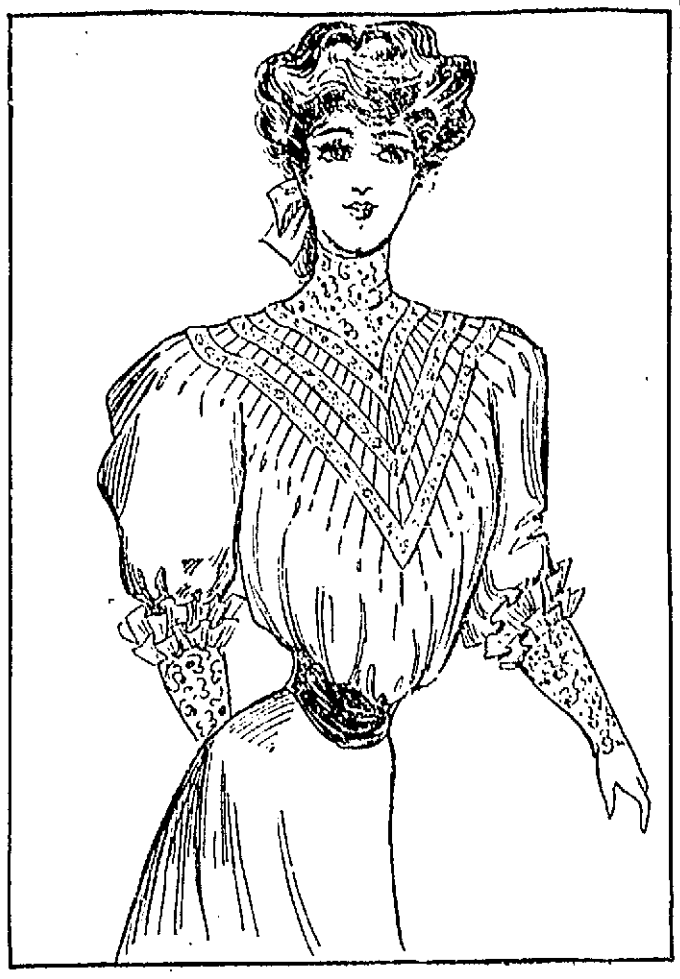

CHIFFON CLOTH BLOUSE.

The blouse illustrated is of pale blue chiffon cloth. A collar and tiny yoke of baby Irish lace make the neck trimming. The material is arranged in pinch tucks about this pointed emplacement and overlaid with three rows of valenciennes insertion. The deep cuffs of Irish lace have upstanding ruffles of val lace at the elbow.

A SINGER'S CHARITY.

Eugenie Buffet, one of the most popular singers on the vaudeville stage of Paris, has retired from it after getting a fortune. Hereafter she will travel through the world cities, singing in the streets for charity. The money contributed from the crowds who will listen to her will be given to benevolent organizations for the use of the poor.

A FEW POINTERS CONCERNING DIET.

THERE are some general suggestions in regard to food that apply to all except stomachic cranks. The first point and the most important is not to eat too much. It is certain that half the civilized world eats far too much. In our country food the most delicious is abundant for those who can pay the price. One has only to glance at the average well to do, baldheaded, bulging, puffy citizen on the streets to prove it.

Thousands of intelligent persons are finding that they thrive better on two meals a day than on three. Eating thrice or four times a day is a survival of the age when mankind lived in the open air mostly and got food by hustling physically for it. Three meals are, however, still needed by children, by the feeble, and also by those who work during long hours at exhausting physical labor.

The argument in favor of only two daily meals is that this plan gives the digestive apparatus time to do its work thoroughly and rest afterward. The labor, time and even food that can be saved by the two meal a day system are worth something in the count too. The two meals should be taken at the time most convenient for the individual. Most of those who regulate their diet on this plan prefer a light breakfast in the morning and a substantial meal either in the middle of the day or in the evening, when work is done; or the breakfast may be substantial, and the dinner of a lighter nature. In the United States thousands, not to say hundreds of thousands, of persons, mostly healthy and good looking, fast altogether until noon each day and then partake of a substantial meal, with a very light one in the evening. They say they can think more clearly and work better under this regimen. But each must do what suits his or her individual case. In general it is safe not to follow food fads or faddists. No one diet is suitable for all, and there is not a single food fad that will "deliver the goods" to all. A pretty, athletic woman who thought she had found the fount of eternal youth in the fruit and nut diet after awhile found herself falling ill just like common folk.

Another point that has been certainly established is that most of us eat far too much meat and many of us too much bread. Nobody but a ditch digger or hodcarrier should eat meat more than once a day, and even he would be better off if he cut down his flesh rations. Rice is one of the best articles of diet, cooked as it is in the south and in the orient, leaving the grains whole and having the water in which it is boiled drained off. Butter and olive oil are admirable nerve foods.

We do not eat enough fruit. Apples are the best fruit for common use. Half a lemon squeezed into a glass of water, hot or cold, and drunk in the morning before breakfast is an admirable corrective of biliousness.

Fig sandwiches form an agreeable variation, especially for children's school lunches, when the fig is washed, shredded rather fine and placed between two slices of buttered whole wheat bread. Unfermented grape juice is a healthful and palatable drink.

Onions are warming and stimulating. Tomatoes are an excellent corrective of liver trouble, containing vegetable calomel. They are also good for the complexion. Spinach is one of the most healthful articles that can be eaten. It ought to be more common on our tables. Finally, we eat twice as many potatoes as we should, stuffing ourselves with starch bulk.

KATHERINE BLADES.

A STUNNING BLOUSE.

The blouse illustrated is made of heavy, dull white silk in the new grosgrain weave. Groups of small tucks hold the fullness at the shoulders and waist line. The fronts turn back in re-

vers, trimmed with simulated button holes of silk and buttons of crystal, edged with gold. The cravat is of valenciennes lace tied with a white velvet bow. The elbow sleeves finish with a narrow turned back cuff of silk, trimmed with buttons.

BINDING A SKIRT.

Shrink woolen dress braid before putting it on your skirt and avoid the puckered effect that comes when the braid is wet after being put on.

It is also best to allow a few inches for this shrinking when measuring for a new braid. Simply wet the braid thoroughly and dry without wringing it.

In sewing it on care should be taken neither to hold it too tight to give a drawn effect nor so loose that it has a ruffled effect, especially if the brush braid is used.

Women Secretaries, Social and Otherwise

QUEEN VICTORIA established the precedent for the woman private secretary. Queen Alexandra followed her example and employs as private secretary Hon. Charlotte Knollys. The official title of Hon. Charlotte Knollys is "Bed Chamber Woman to the Queen." Her duties are those of a social secretary. Miss Knollys has charge of the queen's letters, of her invitations, also to a great extent of her philanthropic work and charities. If a begging or offensive letter is sent to the beautiful Alexandra she never sees it, never hears of it. Persons of exalted station must have barriers to keep the outside world off. Hon. Charlotte Knollys is the barrier for the queen of England. Her address is Buckingham palace, London.

In the United States the office of feminine social secretary seems to have been instituted first by Mrs. Levi P.

ELIZABETH ALTMAN.

Morton when her husband was vice president. Her secretary was Miss Cornelia Ridgley Hunt, daughter of a former American minister to Russia.

Mrs. Roosevelt is the first mistress of the White House to establish the official feminine social secretaryship. Shortly before the debut in society of Miss Alice Roosevelt Mrs. Roosevelt appointed as her own special social and private secretary Miss Isabella Hagner, one of the most brilliant, tactful and popular belles of Washington. Miss Hagner was invaluable in managing all social matters that she took in hand. She was a clerk in the war department when Mrs. Roosevelt made her social secretary. Her salary was $840.

Miss Hagner, the daughter of Dr. Charles E. Hagner, formerly one of Washington's prominent physicians, inherited wealth in her own right. It was swept away in unwise investments, her father became an invalid and there she was. She obtained a clerkship in the war department, still retaining her place in Washington official society. Washington is the most democratic of American cities. A woman of refinement and social accomplishments is accepted for herself, even though she earns her living in a government clerkship.

Miss Hagner had been so prominent in society that she was an encyclopedia of who's who and what's what in Washington. Social usage is rather different there from that elsewhere. One day a friend asked her to help in preparing a list of persons proper to be invited to a reception. Miss Hagner did so, just for friendship's sake. Mrs. Cornelius Bliss, whose husband was secretary of the interior, heard of it and asked Miss Hagner plump if she would also aid in the preparation of a visiting and invitation list for the secretary's wife and take some money for the work. Not being a snob and needing the money Miss Hagner said yes and performed so admirably the task Mrs. Bliss set her that Mrs. Mark Hanna, Mrs. Elihu Root and several others engaged her services during the Washington season. Miss Hagner worked from morning till night as clerk in the war department and social secretary to various ladies of the cabinet circle. When Mrs. Roosevelt became officially the first lady of the land Miss Hagner gave up her war department clerkship and became Mrs. Roosevelt's social secretary.

Miss Hagner is the final authority on White House social matters. She knows in every case just what should be done and how to do it, how to draw the fine line of distinction between a casual caller and a dinner guest, how invitations should read, to whom they should be issued and even what decorations are appropriate for this or that occasion. In truth, there is not anything pertaining to Washington's social functions that this handsome and accomplished young lady does not understand.

It is not generally known that that lady of millions, Helen Gould, has also a woman for her private secretary, business as well as social. Miss Gould's secretary is Elizabeth Altman, a young woman whom it would be hard for her employer to do without. Miss Altman is New York city born and bred. She knows the great town by the sea, its humbugs and its poverty stricken thousands. A principal part of her duties is to keep beggars and cranks away from her employer. All the world knows of Helen Gould's large benefactions and all the world, perhaps as a consequence, seems after her for money, trying to get it out of her by means fair or foul. It would take half Miss Gould's time to see the beggars and read the begging letters she receives. Miss Altman relieves her of these heavy tasks.

Five years this accomplished secretary has been with Miss Gould. Her pay is said to be $8,000 a year, and she is undoubtedly worth it or the daughter of Jay Gould would not give it to her. Previous to accepting her present post Miss Altman was chief manager of the New York Margaret Louise Home, a temporary stopping place established by Mrs. Eliot F. Shepard for women travelers.

Varied are the duties of Miss Florence M. Rhett, the $10,000 a year social secretary of J. Pierpont Morgan. She is a southern woman and a relative of Mrs. Morgan. Part of her task is to superintend the putting in order of each of the half dozen Morgan homes previous to a temporary residence of the family therein. This includes refitting and decoration. Miss Rhett also has charge of Mr. Morgan's social and charitable affairs and correspondence.

The head of a prominent banking and brokers' firm said not long ago that he preferred women clerks to men in his office because women are more loyal to their employers in large financial deals and also keep secrets better than men do. Men clerks, he said, in business houses where vast financial interests are at stake are apt to become conceited and blab private matters just to show they know them.

Therefore, perhaps, the Standard Oil company selected as private business secretary to H. H. Rogers, its chief "office man," a woman, Miss Katherine L. Harrison, and pays her $10,000 a year. It is said Miss Harrison knows more about Mr. Rogers' business affairs than he himself does. Knows, but never tells. Miss Harrison is nearly six feet tall, strong, broad shouldered and noble looking. She lives in a handsome home in Brooklyn with her mother and two sisters.

There, too, is Miss Anna Amendt, private business secretary to the second vice president of a great life insurance company. When Anna Amendt, a Logan (O.) girl, sixteen years ago began life as stenographer at $15 a week in a Cincinnati insurance office she probably did not dream—or maybe she did, after all—of a time when she would be drawing $1,000 a month as private secretary and obtaining $10,000 a year more as commission for issuing life insurance policies, $22,000 a year in all, perhaps more money than any other working woman in the world gets.

Both Miss Harrison and Miss Amendt add to their other admirable business qualities the power to keep their mouths shut, making them invaluable.

And the sum of it all is that the lucrative profession of private secretary may now be considered thoroughly established for women.

LUCY M. IRWIN.

MISS NORMA LESLIE MUNRO.

Handsome, gifted, rich and full of vitality and health, Norma Leslie Munro, daughter and heiress of the late Norman L. Munro, the New York publisher, appears to possess everything that makes life worth living—at least if she has it not already she is undoubtedly able to get whatever she lacks. She is favorably known as an original writer and a young woman of strong individuality of character. Fame as a playwright seems also within her grasp. To have a drama accepted by David Belasco, as has been her good fortune, is to win the approval of one of the best judges of plays in America. Miss Munro's play is said to snapshot New York fashionable society with the mask off.

THE MAKING OF A GOOD HUSBAND

First.—To make a good husband a man should have had a good mother. Not only is she the standard by which he measures other women, but his treatment of her is generally the key to his treatment of a wife.

Second.—He needs in his wife a companion and a friend. An intellectual equal is not necessary to all men's happiness. He does not mind explaining things to his wife now and then. In fact, the mind of man is so constituted that it apparently enjoys being superior. But he wants her to take an intelligent interest in his explanations. He wants her sympathy, and he wants real companionship in his home.

A woman does not make her home happy by becoming only a domestic drudge in it. More than all, what a man requires in a wife is the ability to make a home.

Men want common sense in their wives. Pretty, silly, irrational ways may be enchanting in a sweetheart, but the man does not exist who thinks them delightful in his wife. A wife must be a helpmate for her husband. He does not want a mere doll who will fall him in the hour of need.

And the good husband will be considerate. He must look upon his wife as something more than just the woman who keeps his house and orders his dinners. He must bring some of the romance and poetry of his courting days into his married life and keep it there.

CAYENNE PEPPER.

Sufferers from insomnia should try cayenne pepper sandwiches. Cut a slice of thin bread—a plain biscuit may be used—butter it generously and add a liberal sprinkling of cayenne pepper. Cover it over with a thin slice of bread or a biscuit, as the case may be. It is surprising what little inconvenience is experienced, merely a slight smarting sensation in the mouth, which is soon over. The sandwich should be eaten just before retiring, and soon after the sufferer will be asleep. The pepper acts as a stimulant to the stomach, drawing the blood from the excited brain and inducing a night of refreshing sleep. A cayenne pepper sandwich is much less harmful than drugs and when taken in small quantities is a good tonic for a weak stomach. Bilious headache has also been known to yield to a cup of hot water to which has been added a generous pinch of cayenne pepper and a nip of soda as big as a pea.

THE THIRD TIME OF ASKING.

The child of a well known professional man was invited to a party, and her mother impressed upon her that she was to be careful to observe the habits of good society. She was not to be greedy or selfish at table, and if she was asked to have a second helping she was to think of her mother and say, "No, thank you," and if pressed again she was to reply, "No, thank you, I have had quite sufficient." In due time Mabel returned from the party and was asked how she had fared. "Oh, mamma," she replied, "the very thing you spoke of happened! At supper I had some beautiful trifle and a little while afterward a young gentleman asked if I would have a little more. I thought of you and said, 'No, thank you!' Then another gentleman pressed me, and again I thought of you and said, 'No, thank you, I've had quite sufficient.' But then, mamma, a third gentleman brought me some, and you know, mamma, you never told me what I was to say if I was asked a third time, so I just thought of dear papa and said: 'No, confound it, no! Take the beastly stuff away!'"

A DRESSY GIRL'S FROCK.

The dainty frock seen in the cut is charmingly carried out in dotted baby blue crepe de chine. The three tiered skirt has bands of lace, and the waist is formed of alternate rows of lace and fine tucks. The sleeves are tucked into a deep cuff trimmed with lace. The girdle is of black velvet.

SENSIBLE HONEYMOONS.

Honeymoons are said to be dying out of fashion. People are beginning to think it a waste of time to go and isolate themselves from all the world or at any rate from all their own immediate little world just because they have linked their lives for all time. Some practical couple started the idea of beginning as they meant to go on. Accordingly after the wedding they went home, and the husband started going to his office the next day, while the wife set about her domestic duties just like any old established matron. Several other couples have followed their sensible example. "The holiday can be taken later," said one little wife cheerfully, "and I am sure we spent our honeymoon far more cortortably at home, besides saving a heap of money." Middle class folk will find one of the obstacles to matrimony removed by the abolition of the honeymoon, while happiness is not to be found in dreary lodgings or at some hotel.

MAN'S VANITY.

Miss Frances Kellar of the Woman's Municipal League of New York illustrated admirably at a dinner party a point which she wished to make.

"Women," a man had said, "are vainer than men."

"Of course," Miss Kellar answered. "I admit that women are vain, and men are not. There are a thousand proofs that this is so. Why, the necktie of the handsomest man in the room is even now up the back of his collar!"

There were six men present, and each of them put his hand gently behind his neck.

TRAINS TO AND FROM BOSTON

SOUTHERN DIV.

To Boston. Lve.	To Boston. Arr.	From Boston. Lve.	From Boston. Arr.
5.45	6.50	6.00	7.04
6.25	7.40	6.30	7.29
6.39	7.30	7.54	8.54
6.47	7.53	8.15	8.59
7.01	8.00	9.00	9.57
7.21	8.03	10.00	10.37
7.31	8.20	10.17	11.50
7.45	8.35	11.30	12.47
7.57	8.55	12.00	12.56
8.44	9.50	1.00	1.57
9.28	10.18	2.00	2.51
11.07	12.02	3.00	3.37
11.55	12.19	3.47	5.00
12.12	1.00	4.14	5.30
1.40	2.23	5.00	5.51
2.51	3.45	5.38	6.35
3.47	4.50	5.47	6.54
4.28	5.30	6.14	7.30
5.22	6.16	7.30	8.06
5.38	6.40	8.30	9.05
5.45	7.00	10.30	11.34
6.11	6.55	11.30	12.21
7.31	8.15		

WESTERN DIV.

To Boston. Lve.	To Boston. Arr.	From Boston. Lve.	From Boston. Arr.
6.50	7.55	7.00	8.21
8.00	8.34	8.25	10.34
9.23	10.28	10.05	11.48
10.54	11.56	11.00	1.05
12.07	1.22	2.15	3.15
12.47	1.48	3.35	4.55
2.25	3.22	4.50	5.50
3.10	4.05	6.00	7.02
3.55	5.00	6.35	7.45
5.05	6.45	9.40	10.50
6.15	7.10	*11.15	12.11
7.00	8.00		
8.30	10.28		

*Runs to Lowell Wednesdays and Saturdays only.

SUNDAY TRAINS

SOUTHERN DIVISION

Lve.	Arr.	Lve.	Arr.
6.35	7.50	9.00	10.00
7.21	8.06	10.00	10.37
8.48	9.40	11.30	12.07
9.50	10.15	1.00	1.37
7.25	8.27	5.00	5.54
5.10	6.05	7.35	8.05
6.15	6.55	8.30	9.08
7.31	8.15	9.00	10.02

SUNDAY TRAINS

WESTERN DIVISION

8.15	9.25	8.00	8.10
10.10	1.15	12.00	1.00
3.35	4.50	6.05	6.21
5.55	6.50	8.40	9.35
8.45	9.55		

TARIFF ON HIDES

Discussed by General Bartlett at Lynn Last Night

LYNN, Oct. 20.—The democrats opened their state campaign here last night with a rousing rally at Odd Fellows hall at which Gen. Bartlett, candidate for governor, and Hon. Chas. S. Hamlin spoke.

More than 1500 persons crowded into the hall, among them many republicans, and an enthusiastic reception was given to Gen. Bartlett. He was repeatedly cheered, particularly when he referred to free hides and a change in the tariff.

He scored the position of Senator Lodge and on several occasions was interrupted by cheers. Marked attention was paid to his remarks and except when a point was made, complete quiet reigned among the audience which seemed anxious to catch every word.

John O'Keefe presided at the rally. He predicted democratic success and stated that the administration of Gov. Douglas had been a credit to the state.

GEN. CHAS. W. BARTLETT.

Gen. Bartlett spoke as follows:

"It seems almost unnecessary in a great manufacturing city to address you upon the repeal of the duty on hides. It is like carrying shoes to Lynn. But I am here to discuss this question because it is a live issue and is placed in our platform in such an absolutely clear, concise and specific form that nobody can fail to understand it, and I want to discuss it with you and see if there is any way that in the discussion I can satisfy myself or satisfy you that a tax levied on your raw material which you use benefits you in your business.

"If it benefits you I am exceedingly anxious to know how it benefits you in your own business. If it injures you I can easily comprehend why a burden laid upon you would injure the prosperity of the business which you are conducting. In the handling of this question I desire to say that I have never yet discovered, nor have I ever heard of a decent, honest excuse for the imposition of the duty on hides in the first place.

"It is not a revenue duty, for only hides of cattle are taxed, while other hides and skins are admitted free. It produces no industry, for cattle are not killed for their hides in this country. The farmer gets nothing out of it, for he sells the cattle on the hoof. In fact, the figures show that the price for cattle per 100 pounds frequently ranges higher when hides are lowest, and vice versa. From 1872 to 1897 there was no duty at all on hides.

"The war had closed and business was progressing during all that time, but for some reason in 1897 that duty was put on it. Did the shoe manufacturers of Massachusetts ask for that duty? And for what purpose did they ask to have it put on? The only answer to be made to that is that of course they didn't ask for it, and of course there was no reason or purpose why they should ask for it. But the packer in the west in the trade and dicker, which is represented in the Dingley bill, did ask for it, and the purpose that they asked for it was to benefit their own private interest, without the least benefit to the manufacturer but a burden heaped upon him. And, as to the farmer, the benefit to him you can only treat as a joke.

GOAT SKIN REVOLT.

"It is said that there were special interests to have a duty placed on goat skins. It is also said that one of our representatives then in congress declared to the committee on ways and means, that if the duty were imposed he would instantly resign his seat and go back to his district for vindication.

"That sturdy threat had its effect, and goat skins remained on the free list, where hides also should have remained. I only wish that others representing you, your servants and agents at that time, had made the same threat in reference to the tax on hides and you never would have seen it go into that bill.

"According to high authority the duty adds from five to nine cents to the cost of every pair of shoes. Where can the manufacturer take out this tax, this expense? There are but two sources that he can look to. One is the quality of the leather, the other the wage of the workmen. It is the heavy dutiable hides of South America that go chiefly into the lower grade shoe.

"Prominent shoe manufacturers told the legislative committee at the state house only last winter that one effect of that duty was to take a large per cent. out of the wear of the sole of the lower grade shoe. In the legislative hearings in favor of the repeal of the duty on hides, leading representatives of labor testified unanimously in favor of the repeal and put it upon the ground that it would be an opportunity to help the wage earner by having that burden removed, and at least a part could be used for an increase in the scale of the wages.

"Another and a very irritating consequence of the tariff is the disadvantage at which it puts the American manufacturer of leather goods as compared with his foreign competitor. A large proportion of imported hides are made into leather and sold to foreign manufacturers. From a rebate which is provided for sales of leather in Canada, Europe and in other foreign countries, the foreign manufacturer is enabled to buy the leather from five to ten cents cheaper than the American manufacturer is compelled to pay, a transaction amounting to a practical discrimination against the American manufacturer and working man.

"We hope that the leaders of the republican party realize that the people are in dead earnest and demand a readjustment of the tariff. Surely the hide and leather industry of this country stands solidly for free hides.

NOW AN OPPORTUNITY.

"There is now an opportunity for these manufacturers and for the great army of shoe operatives of this commonwealth to definitely express their opinion and demand by the use of the ballot and the attention which the greatness and the importance of their calling warrants.

"It is true, as the opposition states, that the governor and the lieutenant governor of Massachusetts have nothing to do directly with the changing of tariff rates. By this specious argument they seek to befog the issue, for while the governor and other state officers have nothing to do with the making of tariff laws, the people have, and your vote upon these vital issues as manifested in your choice of state officers, will be potent with influence upon those who frame our national laws. The issue, as I have said, is clearly defined and the position taken by Massachusetts will not go unheeded.

$80,000 FOUND

Stolen Money in Dress Suit Case

BRISTOL, Conn. Oct. 20.—Nearly $80,000 of the money stolen by George Edward Cunliffe Oct. 9, from the Adams Express company in Pittsburg was recovered last night at the home of Joseph W. Boardman. Cunliffe's brother-in-law. For just a week the fortune has lain in an old suit case unknown to Boardman, who was holding the valise, expecting its owner would call for it any day. The exact sum found was $79,953.65.

As the result of the statement made by Cunliffe in Bridgeport last night that he had sent $80,000 of the plunder to his brother-in-law, Boardman, in Bristol, a representative of the Associated Press called at the Boardman home last night and asked Boardman if that was so. Boardman, who is a young man and the agent here for the Electric Express company of Hartford, said that he had received no money but that on Oct. 12 a dress suit case came to his house from Bridgeport and as there was no name on it he had not opened it. His wife signed for the case and Boardman placed it in a closet, thinking it had been sent to him as an agent of an express company to be called for later. Boardman told the Associated Press representative that if he wished him to be would send for the police and they could break open the case. The police were sent for and in their presence the case was torn open.

Huge bundles of money in the shape of bills tumbled out on the floor and also a black suit of clothes, a pair of shoes and two shirts. As the money was being counted Superintendent Curtis of the Adams Express company, New England agency, and William H. Minster, a private detective, drove up to the house and were shown in. Mr. Curtis then counted the money and found a total of $79,953.65. There were fifteen bundles of $100 bills, making a total of $50,000 and the rest, with the exception of $3.55, which was in a pocket of the coat, was in $50 bills.

No one was more surprised at the display of money than Boardman and his story is fully believed. Mr. Curtis packed the money in a valise and took the late train for Hartford. Boardman says that he has received no word from Cunliffe during eighteen months and that if the fugitive had come this way he would have informed the police. Cunliffe's wife is Boardman's sister and he says he has had letters from her since Cunliffe disappeared, asking that he do all he could to find the missing man.

Boardman is a highly respected young man here and had been the local agent for the Electric Express company for some time. He lives with his wife in Park street.

TO HELP MATOS

The Asphalt Companies Gave $130,000

NEW YORK, Oct. 20.—The payment of $130,000 through American Asphalt companies to support General Matos' revolution in Venezuela was testified to yesterday by General Avery D. Andrews, vice president of the National Asphalt company. Mr. Andrews gave this testimony before United States Commissioner Gilchrist in the taking of evidence to be used to settle the suit of the Venezuelan government against the New York and Bermudez Asphalt company for $11,000,000 damages for this company's alleged participation in General Mato's revolution. Early this week General Francis V. Greene, former president of the National Asphalt company testified to the payment of $100,000 to General Matos. Regarding this statement General Andrews said that not only was the $100,000 paid but that General Greene failed to remember an additional payment of $30,000 to the revolutionists. General Greene himself personally authorized and approved this latter payment, the witness said. He added that the $130,000 had been furnished by the Asphalt company of America, a subsidiary company of the National company.

General Andrews stated that this money was really extorted; that it was paid to protect the property of the company and not in voluntary support of the revolution. He said that General Matos came to New York in the summer of 1901 and upon his representation that the company's property was in danger, they had paid the $100,000 and the $30,000.

General Andrews also differed with that part of the testimony which stated that the state department in Washington had protected the New York and Bermudez companies' interests. He said the company had received a letter from Secretary of State Hay saying he could not interfere in the matter and that the company would have to look to the courts of Venezuela to protect its rights and concessions there.

The witness told of an attempt made by the Castro government to sieze the property of the company through the granting of pretended concessions to others in 1900.

GLOUCESTER BOATS

TO BEGIN HERRING FISHING AT ONCE.

NORTH SYDNEY, N. S., Oct. 20—A number of fishermen from the west coast of New Foundland arrived here yesterday on the steamer Bruce and it is expected that nearly all of them will sign as members of the crews of the Gloucester fishermen now in port. As soon as the Gloucester boats have their full complement of men they will leave for the herring fishing at the Bay of Islands, at Hoon Bay.

LOCAL NEWS

Tobin's Printing—Associate Bldg. Tel.

J. J. Cluin Co., expert watch repairers. 19-21 Palmer street.

Hire your hacks for funerals or weddings at J. F. O'Donnell & Son's, 324 Market street.

500,000 best quality bulbs. Imported from Holland, just arrived, at McManmon's, 6 Prescott street.

Consult Eugene G. Russell, 407 Middlesex street, near depot, before purchasing any kind of real estate.

Low prices on all kinds of real estate; buy today of Eugene G. Russell, 407 Middlesex street, near depot, before the rise in prices.

Everybody is talking about Corey's 25 cent dinners. You get more for your money than at any place in town at 43 Prescott street, Corey's quick lunch.

PARKER CUP SHOOT.

The next shoot for the Parker and Butler cups will take place on the first Saturday of November. The Parker cup is sure to go to Company C, as that company has won it enough times now to insure possession, but Troop F and Company C are tied for the Butler trophy.

COLD CURE

Price 25c

Relieves the head, throat, and lungs almost immediately.

I WILL REFUND YOUR MONEY IF IT FAILS.
MUNYON, Philadelphia.

AN EASY METHOD

Monday is generally a "Blue day" simply on account of the washing. Now the washing is not as bad when you know the right method of extracting dirt from the clothes without injuring the fabric. A package of our WASHING FLUID will brighten next Monday and will cost but

15c

Talbot's
40 Middle Street Tel.

JOS. F. DONOHOE
Real Estate and General Insurance
Rooms 46-47 Donovan Bldg., 267 Central St., Lowell, Mass. Tel. connections.

Undertakers
J. F. O'DONNELL & SONS
Funeral chapel and morgue connected with the establishment.
324 MARKET STREET
Telephone 439-3.

J. J. O'Connell J. J. Cashman
J. J. O'CONNELL & CO.
Funeral Directors
1010 Central St. Davis Sq.
Telephone Connection

McINTIRE & WILSON
Beg leave to announce that they have removed their law offices from Barristers hall, to Suite 12, third floor, Hildreth Building. Take elevator.
Telephone 1412.
Chas. H. McIntire. Wm. H. Wilson.

Signor Giuseppe Picco
Singing Teacher and Grand Opera
Will receive pupils on Wednesdays and Saturdays.
Room 31, Swan Building

JAMES E. O'DONNELL
Attorney-at-Law
HILDRETH BUILDING, LOWELL.

JOSEPH E. LOUGHRAN
ATTORNEY-AT-LAW
6 Hildreth Bldg. Lowell, Mass.

JOHN W. McEVOY
Counsellor-at-Law and Public Administrator
187 Central St. Tel. 680-4.

ONCE A READER ALWAYS A READER

Do you take the Boston Daily Globe?

The BEST newspaper that money can produce.

No home is complete without the Boston Globe.

The Corona of Hat Perfection

is most assuredly to be found at Delorme's.

You may pay more for a name—you need pay no more for a hat, judged solely by its intrinsic or even market value. Looking for a Derby or Fedora? The best is here.

JOSEPH DELORME
261 Middlesex St.

ORIGINAL & GENUINE
PENNYROYAL PILLS
Original and Only Genuine. SAFE. Ask your druggist for CHICHESTER ENGLISH in RED and Gold metallic boxes, sealed with Blue Ribbon. Take no other. Refuse Dangerous Substitutions and Imitations. Buy of your Druggist or send 4c. in stamps for Particulars, Testimonials and "Relief for Ladies," in letter, by return Mail. 10,000 Testimonials. Sold by all Druggists. Chichester Chemical Co. Mention Sunday Herald. Philadelphia, Pa.

FROM One to Another The Quality Never Varies in C. C. A. UNION MADE 10c CIGARS They Are Always A LITTLE BETTER THAN ANY OTHER

Apitezo gives strength and rosy health

O'Sullivan Bros. Co.

THE STORE WHERE PEOPLE FIND WHAT THEY WANT

FINE FALL FOOT-WEAR

Our lines of Fall and Winter Shoes have now arrived and the people of Lowell are invited to see the Newest Styles in Men's, Women's, Misses' and Children's Boys' and Youths' Footwear.

The leather from which our shoes were made was in the hands of the manufacturer one year ago. Our order for these shoes was in the hands of the maker the first of last July, which means that, notwithstanding the present advance in leather, we are able to give our customers shoes worth fifty cents per pair more than the shoe made at the same price today.

$4.50

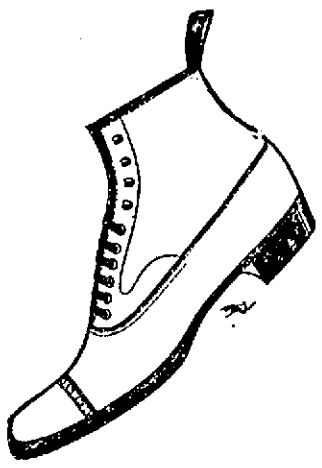

Made of Chrome Wax Calf, English grain topping, full English toe effect, Scotch edge, double sole running to heel.

$6 Double Sole

Vici Kid and lined with the same.

BLUCHERS DOUBLE SOLE, French Calf and lined with same.

$4.00

Our Own Make on the Piclast, Double Sole, Gun Metal Calf Foxing, Kangaroo Topping, Military Heel.

$3.50 All Leathers

The Laureate, The Ladies' Latest, the Most $3.50 will buy. Made in sizes 2 to 8. Widths A to E.

$1.50 to $2.75

Little Gents' Fine Shoes, Patent Colt and Gun Metal Calf, with Low Heels.

You can't name a shoe for young or old that is missing from our stock, while we have the finest shoes that brains can create. We look carefully after the comforts of elderly people. We have everything in warm goods of the medium grade, including the celebrated Dolge Felt Shoe, right from Dolgeville, New York. No jobbers profit to pay on what you buy here. Our Misses' and Children's, Boys' and Youths' Departments are the most complete to be found in New England. Nothing missing that you can want. We'll let our shoes tell the story of prices.

O'Sullivan Bros. Co.

FEET FITTERS — OPPOSITE CITY HALL